Telephone—EV 3-4111
11.30 p.m. to 8 a.m.
Editorial EV 3-4509 or EV 3-8309
Circulation . . . . EV 3-0725
Sports . . . . . EV 3-7000

The Daily Colonist.

Vancouver Island's Leading Newspaper Since 1858

Forecast: Cloudy, Sunny Periods, Scattered Showers
(Details on Page 2)

No. 162—102nd YEAR | VICTORIA, BRITISH COLUMBIA, SUNDAY, JUNE 19, 1960 | *** | 10 CENTS DAILY 14 CENTS SUNDAY | 66 PAGES

Princess Margaret and her husband, Antony Armstrong-Jones, leave the Royal yacht Britannia at Portsmouth, England, yesterday as large crowd cheered their return from six-week honeymoon cruise in the Caribbean.—(AP Photofax.)

★ ★ ★

Okinawa Visit Cut Short

U.S. BAYONETS HALT 'GO-HOME-IKE' MOB

★ ★ ★ ★ ★ ★

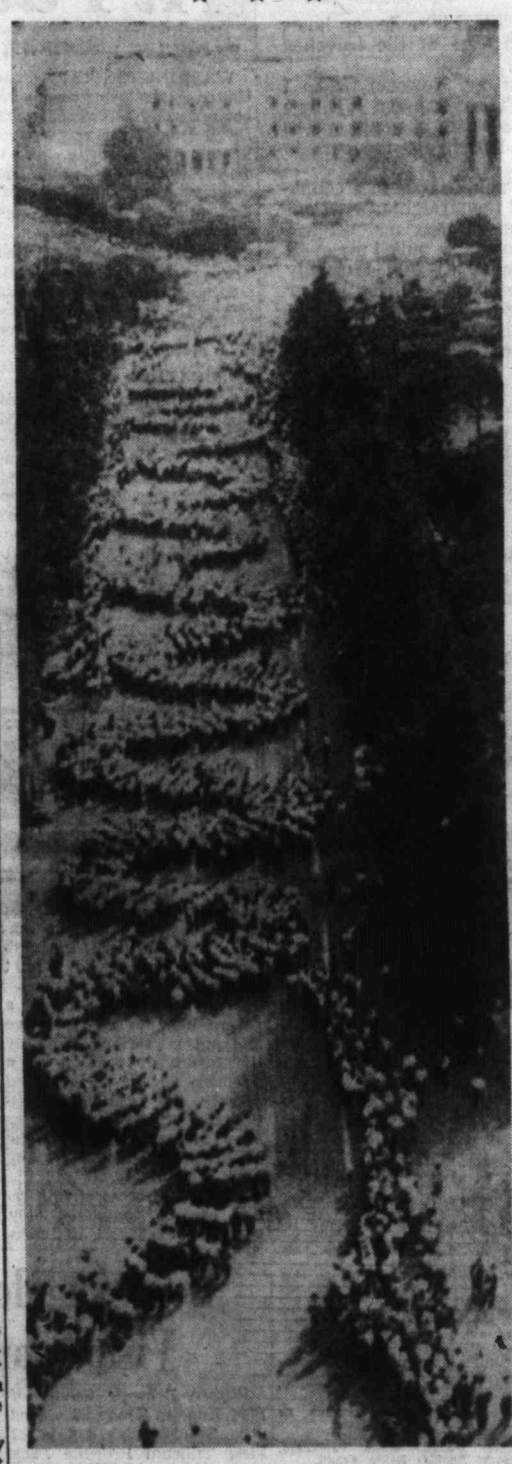

Japanese snake-dancers coil their way down Tokyo Avenue yesterday at the wind-up of long riots which led to the cancellation of President Eisenhower's visit to Japan. But they failed to scuttle ratification of the U.S.-Japan security pact. In background is the Diet (parliament) building, scene of the bloody rioting. —(AP Photofax.)

Marines Fight Crowd

(From UPI and AP)

NAHA, Okinawa—President Eisenhower took off for South Korea today after a two-hour visit to Okinawa during which U.S. Marines with fixed bayonets held back nearly 5,000 demonstrators screaming "Go home Ike."

Demonstrators tried to storm the government building in Naha, Okinawa, where he was meeting with Okinawan officials.

DRIVEN BACK

They were driven back by American marines and Okinawa police—but still forced the president to cut short his visit by 30 minutes and leave town by helicopter, instead of by auto.

It was the first anti-American demonstration Eisenhower had experienced personally.

NO REAL DANGER

A fist fight broke out in a knot of red-kerchiefed demonstrators and a group of American marines. A woman with a child strapped to her back was knocked to the ground but no one was seriously injured. The president was in no real danger at any time.

As Eisenhower's party drove into downtown Naha, the demonstrators—whipped into a frenzy by slogan-shouting cheer leaders—broke through civilian police lines. The Marines forced them back with bayonets.

SCUFFLING

The scuffling was in progress in downtown Naha as Eisenhower's auto drove by and it seemed certain that he saw it.

An official of the Okinawa high commissioner's office said:

"This is pretty rough. Its worse than we expected."

The friendly crowds welcoming the president actually far out-numbered the hostile demonstrators.

20 MINUTES

Eisenhower spent 20 minutes in the government compound after paying a short visit to the Okinawa legislature located in the compound.

Half an hour before the president's arrival the demonstrators had grown to an estimated 5,000.

Like the anti-American demonstrators in Tokyo, whose rioting forced cancellation of the president's visit there, they snake-danced and waved Communist slogans as they zig-zagged around an empty lot in downtown Naha.

Double Fire

Quemoy Guns Duel

TAIPEI, Formosa (AP)—An artillery duel erupted today in the Quemoy area of Formosa Strait.

The Chinese Communists launched a new bombardment of the island complex to mark President Eisenhower's departure from Formosa, and Chinese Nationalist guns fired back. There were no reports of casualties.

China's First A-Bomb Slated for Mid-1961?

LONDON (AP)—A British newspaper published a front page story Saturday night saying Communist China will explode its first atomic bomb in a test scheduled for the middle of next year.

The Conservative Sunday Dispatch said information to this effect has been sent to western governments by their intelligence services. But diplomatic sources here said Britain has received no such information.

Royal Couple Returns

'Tony' Stolen From Museum

LONDON (AP)—Princess Margaret and Antony Armstrong-Jones returned to find their home unready and Tony's effigy stolen from Madam Tussaud's famous waxworks.

For housing, they did what countless young married couples do—they went home to mother, in this case the Queen Mother. Their first home, at No. 10 Kensington Palace, will not be finished for several weeks.

Scotland Yard ordered an all-out search for the effigy, dressed in immaculate evening clothes, standing five feet, seven and weighing 165 pounds.

"We are most upset," said a spokesman at the museum, known all over the world for its effigies in wax of famous and some infamous people. "Two people must have been involved in the theft. It would be too heavy for one. And they must have taken it down a fire escape some time last night."

Shouting, cheering crowds greeted the couple from the moment they stepped ashore from the royal yacht Britannia at Portsmouth Saturday afternoon. A royal marine band pumped out calypso tunes, which must have sounded familiar. The yacht had been their honeymoon hotel on a Caribbean cruise.

About 3,000 turned up at Waterloo station to welcome them back to London.

Don't Miss

Father's Day or Not He's Just a Servant (Page 3)
★ ★ ★
Montgomery In China (Page 5)
★ ★ ★
Pearson Doubts U.S. 'Wisdom' (Page 8)
★ ★ ★
Lifejackets Death Traps? (Page 9)
★ ★ ★
Defy Khrushchev Eisenhower Told (Page 21)
★ ★ ★
Doctors Flunk Medical Test (Names in News, Page 34)
★ ★ ★

	Page
Bridge	26
Building	7
Comics	13
Crossword	27
Financial News	8
Garden Notes	13
Social	18, 19, 20
Sport	10, 11, 12
Television	23
Theatres	14, 15
Travel	6

Escapes

Premier Nobusuke Kishi, held a virtual prisoner through the night by fanatic leftist students who besieged his official Tokyo residence, slipped out of the building today. (See Page 2.)

U.S. Wonders

Force China's Choice?

QUANTICO, Va. (AP)—U.S. defence chiefs believe the U.S. faces more harassing cold-war moves from Russia, although without shooting, during the next six or eight months.

But Defence Secretary Thomas Gates says he isn't certain about the Red Chinese; they could choose force.

At present, Gates told a news conference Saturday, U.S. forces in the Pacific and Far East are adequate and if trouble comes, they can be augmented rapidly.

Gates made it evident he believes the pressures, incidents and turmoil stirred up by Russia on a global scale are aimed at driving U.S. forces out of bases in allied countries.

Million Koreans Hail Ike in Seoul

SEOUL (AP) — President Eisenhower landed in South Korea Sunday to great popular welcome from a nation grateful for U.S. aid.

As the president's jet plane came in from Okinawa, nearly half of Seoul's 2,000,000 residents waited to cheer him.

The arrival in warm, clear 79-degree weather was a quarter hour behind schedule, presumably due to the anti-U.S. demonstrations in Okinawa.

He took note of the Korean War in his arrival statement here and of the June 25 10th anniversary of the "historic United Nations action which launched the free world efforts to repulse Communist aggression against our country."

Swear Softly At Police If You Must

VANCOUVER (CP)—Magistrate Gordon Scott says people can swear at policemen as long as they do it without attracting attention.

His comment came during the trial of William John Duschene, 31, found guilty of impaired driving.

The magistrate explained that swearing becomes an offence when it attracts a crowd and creates a public nuisance.

Death Row On Strike

SAN QUENTIN, Calif. (AP)—The 17 men on San Quentin Prison's death row are on a hunger strike against their food. They say it's cold, the vegetables watery and desserts monotonous.

They want more steaks. They'd like tamale pie, creamed beef, corn bread, fried hominy and rice.

'Another Surrender To Reds'

MIAMI (CP) — Evangelist Billy Graham Saturday called the cancellation of President Eisenhower's trip to Japan a greater tragedy than the collapse of the summit meeting.

"It is another surrender to Communism," he said.

Graham said the Communists are finding a successful weapon in overthrowing governments without resorting to warfare and added it spells danger for America.

Green on Disarmament

Humiliated U.S. Rejects Bold Canadian Stand

By JOHN PAUL JOHNSON

WASHINGTON (TNS)—External Affairs Minister Green's new statement on disarmament would ring a more sympathetic echo in the U.S. if this were not election year—just after a humiliating summit meeting and Asian-tour rebuff.

As things are, no one is going to talk too loudly about hard-slog negotiations with the Russians.

This is what Mr. Green is urging—"a program of negotiation based on balanced concessions."

But the temper of U.S. opinion wants an arms build-up to meet added dangers after the summit collapse and to bolster the bruised ego of the U.S.

In view of this mood, Mr. Green is taking a line that is bolder than it seems and it will be well worth while if it softens the United States back into a negotiating mood.

But unofficial reaction at the U.S. state department is cool. It disagrees with Mr. Green's claim that the latest Khrushchev disarmament proposals are "a definite step forward" and thinks that Mr. Green is overly-optimistic in seeing fields for "balanced concessions."

HOWARD GREEN
. . . listen to Nikita

The latest Russian proposal makes a calculated attempt to divide France from the other four Western nations, Canada, Britain, the U.S. and Italy, by claiming an "identity of views" between French delegate Jules Moch and Russia.

Mr. Green says Canada's view is similar to that of Mr. Moch, so Canada, too, is likely to receive increasing pressure to divide it from the rest of the camp.

The Moch plan now favored by Mr. Green wants a ban on all the means of delivering nuclear devastation—rockets, planes, subs.

But the Russians and Mr. Moch are not saying the same thing at all. Russia is still talking about disarmament without inspection.

As Gen. E. L. M. Burns, Canada's delegate to the disarmament talks, puts it: "Nations with sincere intentions must say: 'We will disarm and we will prove it to you'."

Fell Fully-Clad from Wharf

Free Swim Classes Credited With Saving Sidney Boy's Life

Colonist free swim classes were credited with saving the life of a 10-year-old boy who swam 40 yards fully-clad, including an Indian sweater, after a fall from Sidney wharf yesterday.

Sidney RCMP said they were withholding the boy's name at the request of his parents.

However, the boy's mother said her son had been taught to swim under the Daily Colonist's free swim classes and that this undoubtedly saved his life. (See swim class story on Page 17.)

Police said the front wheel of the bike the boy was riding stuck between two planks on the wharf. In an effort to free the bike, he lost his balance and tumbled into the water.

ALL ABOARD

With G. E. Mortimore

MY pride is damaged. I was hauled into police court the other day. It wasn't for any colorful, dashing crime like gun-running, jewel smuggling or espionage.

The charge was "slow driving" and they fined me $10 and costs for it.

I would have kept quiet about this embarrassing blot on my record, for fear of being thought a sore loser.

However, yesterday our own newspaper rubbed salt on my wounded self-esteem with an editorial entitled: "What About the Slowpokes?"

* * *

The editorial was aimed at "woolly-minded slowpokes" who tie up traffic by dawdling and weaving along in the middle of the road.

Since I am a "slowpoke," I thought I should offer a thumbnail explanation of the way it happened.

I was carrying two sheets of thin plywood home on a rooftop rack. The wood was lashed down securely enough, but for added safety, I travelled slowly, in case the wind got under the wood and blew it loose.

So I drove at between 25 and 30 miles an hour, staying on the right-hand edge of the travelled part of the road all the way.

Numerous cars passed me. However, when I reached the stretch of Trans-Canada highway past Thetis Lake turning, a series of uphill curves and double lines made it harder for the cars to get by.

I knew they would be able to pass in a couple of minutes, when I reached the straightaway. I got there, and cars had begun to pass me, when I heard a siren. An RCMP constable pulled me over.

I explained to him (humbly) that I usually drove at 50 m.p.h., but that I was driving slower today because of the plywood. I explained that I did not often carry plywood home. I said I had been careful to stick to the extreme edge of the travelled part of the road.

* * *

Not good enough, he said. I should have pulled over on the gravel shoulder.

To me, the idea of pulling a light, bouncy car on gravel on an uphill curve was more dangerous than holding up traffic briefly. I felt that the safe thing to do was to stay on the tar surface, at the extreme edge of the road.

However, I got a ticket. In Colwood police court, I brought out the fact that I had held up traffic for just over two minutes. The brevity of the time did not save me.

* * *

The magistrate gave me a full and courteous hearing, and he imposed only a small fine.

However, I got a black mark on my driver's licence. In my opinion, I was punished for trying to drive safely. I am writing this to explain myself, and to warn other people who might do the same thing.

Writer Scores

Major story in the July issue of the well-known British magazine Wide World will be by Victoria author Harry McKeever, 3249 Wicklow. Story deals with the last remaining band of California big horn sheep in B.C.

'Struggle Not Yet Over'

Japanese Leftists Vow To Oust U.S. Bases

TOKYO (AP) — Premier Kishi's Conservative government survived climactic Communist-led demonstrations and won automatic ratification Sunday of Japan's new 10-year military alliance with the U.S.

With the goal reached, Kishi is expected to resign soon.

Embittered leftists at first blockaded Kishi's official residence in a Korea-style siege. Thousands of students vowed to keep the residence sealed off until Kishi met them as "Syngman Rhee met with students" in the Korean uprising.

By morning, however, the student crowd had gone back to the parliament building. Kishi soon left for his private home, unmolested.

Explanation here is that he will resign, perhaps next week or next month, and call a new parliamentary election to heal the bitter aftermath of a mammoth cold-war battle that has divided the nation and damaged Japan's world prestige.

Japan's approval of the treaty, which continues U.S. bases here for at least another decade, became effective a moment after midnight.

END BASES

But a Socialist orator haranguing students outside parliament shouted: "The struggle did not end at midnight. It will end only when all American bases are out of the country."

The Red-tinged Sohyo labor federation ordered a nationwide protest strike for June 22, and Zengakuren, the radical students' federation, declared the treaty null and void. The students claimed the surprise parliamentary passage May 20 was illegal.

The students were among 300,000 demonstrators who had marched, chanted and snake-danced through downtown Tokyo Saturday night in a final venting of spleen.

Despite his treaty victory over the leftwingers — who claimed their own victory when President Eisenhower's visit was cancelled — Kishi's days as premier seem numbered.

The Japanese Communist party called on the people "to fight to destroy" the treaty and termed it "absolutely null and void." The moderate Democratic party also called the pact illegal, saying "it was not based on the wishes of the people."

U.S. Senate ratification of the treaty is expected Monday.

* * *

Nixon Defends Ike's Travels

HOUSTON, Tex. (AP) — Vice-president Richard Nixon Saturday defended "travelling diplomacy" and said in spite of defeats at the Summit in Paris, and in Tokyo, it was one way for the U.S. to get its story across to others.

Looking for a PUBLISHER?

Your book can be published, promoted, distributed by successful, reliable company noted for prompt, personal service. All subjects. Send for Free Booklet. Vantage Press, Dept. CP-7, 120 W. 31, New York 1.

AUTO RADIO MOTOROLA

Transistor Powered

NEW LOW PRICE

69.50

Completely Installed in Your Car—Only $10.00 Down—at

King TV & Radio Ltd.

Douglas St. (Opp. Eddy's) EV 4-9912

Anxious About Bases

U.S. Obviously Happy At Pact Ratification

By JOHN M. HIGHTOWER

WASHINGTON (AP)—The United States welcomed with obvious relief Saturday Japan's ratification of the new Tokyo-Washington security pact, despite riotous opposition. But anxiety about the future of U.S. military bases on Japanese territory persists.

Officials predicted the United States will now act with all possible speed to complete its role in the ratification and try to bring the pact into force in a matter of days.

ADMIRATION

Officials privately expressed admiration for the determined stand made by Premier Nobusuke Kishi in defiance of Communist, socialist and left-wing demonstrators generally, who by violence and threats tried to force his resignation.

Publicly the State Department issued a statement on the ratification which said: "We naturally are gratified. We share Mr. Kishi's gratification, and we view this as another demonstration of U.S.-Japanese friendship."

The statement also said the United States is sure that the new pact will be "mutually beneficial to both countries."

UPSETS DEFEAT

Kishi's victory to some degree upsets the defeat suffered by the United States Thursday when anti-treaty rioting, exploited and reported to be financed by Communist agents, compelled him to cancel his invitation for President Eisenhower to visit Japan.

The Red victory dealt a severe blow to U.S. prestige and put in serious jeopardy the future of position as a northern anchor of the allied defence line against Soviet-Communist power in the far Pacific. Nevertheless, the ratification did not settle any issue with finality.

Even the process of ratification can be completed only with an exchange of documents between the U.S. and Japanese governments formally subscribing to the pact.

SEVERAL DAYS

Since that will take at least several days after U.S. Senate action here, American officials hope that Kishi will be able to hang onto power a while longer so that the exchange bringing the pact into force will not be delayed.

Beyond this problem is the much deeper issue of acceptance of the pact generally by the Japanese people and their political leaders.

* * *

Assaults on U.S.

Russia, China Gloat At Ike's Humiliation

LONDON (Reuters) — The propaganda guns of Russia and Communist China yesterday continued their assaults on the United States in the wake of the cancellation of President Eisenhower's visit to Japan.

In the rest of the world, editorials expressed regret for the humiliation suffered by the president and called for a re-evaluation of American policy, especially as regards Communist China.

ISLANDS BOMBARDED

In Communist China, which bombarded Chinese Nationalist islands off the mainland with nearly 86,000 shells as a "welcome" to Ike in Formosa, Peking radio declared:

"The Chinese people are determined to liberate Taiwan Formosa and are resolutely opposed to the United States aim to create 'two Chinas'."

In Moscow, the Communist party newspaper Pravda called the cancellation the "unprecedented fiasco suffered by Eisenhower" and commented that "a powerful chain reaction of anti-American demonstrations is spreading with every passing day."

PUBLIC IGNORED

Moscow radio said the Japanese public was completely ignored in the plans for the visit and accused the United States of a "high-handed attitude" toward other countries.

"Washington," it said, "says that what is good for the Pentagon is good for the world, but history is not made in Washington."

Doctor's Role Undemocratic Says CCFer

TORONTO (CP)—The role played by the medical profession in the recent Saskatchewan election was described by Hazen Argue Saturday as "reprehensible, irresponsible and thoroughly undemocratic."

The CCF House leader said the medical profession tried to "threaten, bully and mislead" voters into rejecting the CCF and its proposed medical plan.

He said the medical doctors' "hack writers" put out false and scurrilous propaganda "and, in my opinion, did much to lower their prestige as a profession."

He charged Saskatchewan doctors tried to place themselves above the public will —"a dangerous attitude in any democratic society."

NOTICE

RE POLIO VACCINE

The B.C. Foundation for Poliomyelitis and Rehabilitation urges those residents in the Greater Victoria area who did not attend the recent polio vaccine clinics to do so NOW. One injection is not sufficient. Second and third shots are essential for maximum protection against this dread disease.

Your Last Chance Will Be:

Langford-Colwood Residents at 800 Goldstream Ave., Monday, June 20th, 7 to 8 p.m.

Victoria Residents—1947 Cook St., Wednesday, June 22nd, 1 to 7 p.m.

Saanich Residents—464 Gorge Road East, Friday, June 24th, 4 to 6 p.m.

SIEMENS AURICULETTE

We take pleasure in introducing this new behind-the-ear hearing-aid and will be glad to demonstrate it, without obligation, in our office or your home.

This instrument, although very compact, provides high amplification without distortion and we have been very much impressed with the good hearing results. It is light, small and neat in appearance.

VICTORIA HEARING AID

B. S. H. TYE Founded 1938

209 YARROW BLDG.

625 FORT STREET

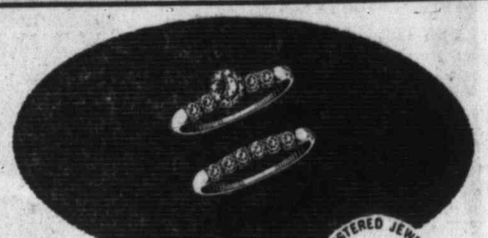

REGISTERED JEWELER AMERICAN GEM SOCIETY

the wise way to

Save Money

when buying a diamond

There are many ways the untrained buyer can be confused, even misled, when selecting a diamond. So to make your dollars buy more, consult a jeweler you can rely on completely. To back up your faith in *our* store, we have earned the coveted title, *Registered Jeweler, American Gem Society*. Buy where knowledge and reputation build trust, and you'll make a wiser diamond purchase.

Diamond Rings from $75

Convenient Terms

LITTLE & TAYLOR

Registered Jewellers — American Gem Society

1209 Douglas Street (Scollard Bldg.) EV 5-4431

Horticultural Show

Flower Grower Triple Winner

Mrs. Theo Wiggan, whose entries were best in show at the two-day Victoria Horticultural Society summer flower show at Crystal Garden, was the winner of the D. D. McTavish Trophy for the highest aggregate.

Other results:

Mrs. T. T. Vaulkhard won the Dr. W. P. Walker challenge vase for dining arrangement of roses, and Mrs. Anne Le Grande won the Mrs. Eric Cox trophy for best novice exhibit.

Susan Vaulkhard won the Elizabeth Ludbrook trophy for highest aggregate in the junior section for over 10 years of age. Y. R. Rhodes won the Oak Bay municipality challenge trophy for champion rose, and Mrs. G. C. Rolls won the Dr. Gavin Chisholm Challenge Bowl for highest amateur aggregate.

Also in the rose section, Mr. Rhodes won the challenge vase, HBC silver challenge vase and H. M. Eddie trophy; Mrs. Rolls won the McCall Bros. challenge cup and Oak Bay Rose Society challenge trophy; Mrs. Robert McCaig won the Beavan memorial trophy and the Layritz challenge trophy; E. G. Emery won the Virtue challenge cup; George A. Wiggan won the Oak Bay Rose Society challenge cup; C. I. Freeborn won the Ballantyne trophy.

In the novice rose section, A. C. Setterfield won the Jamieson challenge cup and R. L. MacPhee won the George Hepworth silver medal for highest aggregate.

In the general flowers section, Mrs. T. T. Vaulkhard won the W. Christie memorial trophy for best entry and Mrs. F. P. Fatt won the Merilees perpetual trophy for best African violet plant.

Mr. Rhodes won the Naysmith challenge cup for highest aggregate of show.

Winner of the Landsberg summer trophy for display of vegetables in the fruit and vegetable section was Keith Dixon.

First place winners in various sections:

Artistic arrangements—Mrs. Tina Lyons, Mrs. T. M. Wiggan, Mrs. Grace Penney, Mrs. Hilda Wilkins, Mrs. T. T. Vaulkhard.

Novice section — Mrs. Anne Le Grande, Mrs. Elizabeth Kinch.

Men only—D. W. Metcalfe.

Junior section — Susan Vaulkhard, Margaret Hopkins Nancy Arnall.

Rose section—Y. R. Rhodes. Mrs. Robert McCaig, C. J. Freeborn. Mrs. James Young, Mrs. G. C. Rolls, Thomas Wilson, Mrs Eric Cox, Mrs. C. D. Blinko, E. G. Emery, George A. Wiggan.

Novice rose—T. S. Whittemore, Mrs. Frank Galley, Mrs. Hilda Wilkins, R. L. MacPhee, A. C. Setterfield.

General flowers — Nancy Arnall, Angus McKay, Miss M. P. Hendrie, T. S. Whittemore, Mrs. Ivy Heard, Mrs. C. D. Blinko, George A. Wiggan, W. J. H. Miller, F. H. W. Chanter, Y. R. Rhodes, Angus McKay, Mrs. Robert McCaig, Miss Doris Page, Mrs. T. T. Vaulkhard, Mrs. M. D. Angus, Thomas Dixon, Mrs. F. P. Fatt, Mrs. Irene Cruickshank, Mrs. Theo M. Wiggan, Miss Charlotte Hamer, Mrs. Ena McCabe.

Fruit and vegetables—W. S. Latta, F. H. W. Chanter, Mrs. F. P. Fatt, Mrs. James Young, A. C. Setterfield, K. B. Wincks, Y. R. Rhodes, Keith Dixon, Mrs. H. A. Taylor.

Beach Parking To Be Eased

Action will be taken by Central Saanich council to ease an increasing car parking problem at Island View Beach Park.

Boat trailer owners wishing to use the park's new launching ramp are unable to do so because of cars parked all over the area.

Council approved clearing of an unused area as a parking lot, and may lease some surrounding land if needed.

Port Angeles Brownies Visit Saanich Pack

Fifteen Brownie Scouts of Port Angeles Troop 63 visited here Saturday as guests of First Tillicum Brownie Pack of Saanich.

Mrs. Freeman King, district commissioner for Tillicum Colquitz and Gorge Vale Girl Guides and Brownies, welcomed the visiting Brownies.

Troop leaders of the Port Angeles girls were Mrs. Margaret Hassel and Mrs. Betty McKeon. Assisting them were Brownie mothers Mrs. Sarah Thornburg and Mrs. Norma Gallant.

On completion of a tour through the provincial museum and the legislative buildings the two packs held a picnic lunch in Beacon Hill Park.

A return visit in September to Port Angeles by the Tillicum Pack has been planned by Mrs. Margaret McCleave and Mrs. Betty Brahan, leaders of the Tillicum Brownies.

BUDAPEST RESTAURANT

2240 DOUGLAS ST.

Hungarian Goulash

Paprika Chicken

Cabbage Roll

After 5—Piano Dinner Music

MODERATE PRICES

Listen to Our Program on Radio CFAX Every Day at 6.15 p.m.

Open from 9 a.m. to 9 p.m.

WHY

JACK LEE,

2410 Vancouver St.,

Will Vote

YES X

on Thursday, June 23rd

Here's why—because a "YES" vote means the start of a real effort to hold the line on residential tax rates. A revitalized downtown area can continue to pay a large share of city taxes and take the load off the homeowner.

The Downtown Improvement Plan will give you the finest city centre in the Northwest, at no increase in taxes. Under this scheme, the entire development is paid for out of parking revenue.

Victoria City Taxpayers Pay Nothing

POLLING STATION, VICTORIA BALLROOM

CORNER GOVERNMENT AND CORMORANT

On June 23	On June 23	On June 23
VOTE 'YES'	VOTE 'YES'	VOTE 'YES'
For Downtown Improvement	For Progress	For Public Convenience

Downtown Improvement Plan is supported by:

Unanimous support of Mayor and Council

Victoria Building Industries Exchange

Victoria Ratepayers' Association

Yates Street 700 Block Association

Victoria Chamber of Commerce

Downtown Business Association

Victoria and Island Publicity Bureau

Victoria Automobile Club

Sponsored by Downtown Business Association

The Weather

JUNE 19, 1960

Small craft warning in effect for Juan de Fuca Strait. Cloudy with widely scattered showers and sunny periods. Little change in temperature. Winds southwesterly 15, occasionally 25 and gusty. Monday outlook, cloudy with a few sunny periods.

Saturday's precipitation, a trace. Sunshine, 6 hours, 30 minutes.

Recorded Temperatures

High 62 Low 48

Forecast Temperatures

High 65 Low 47

Sunrise 5.12 Sunset 9.19

East Coast of Vancouver Island—Cloudy with widely scattered showers and sunny periods. Little change in temperature. Winds light, except southerly 15 over Georgia Strait. Forecast high and low at Nanaimo, 65 and 45. Saturday's high and low, 63 and 42; precipitation, nil. Monday outlook, cloudy with sunny periods.

West Coast of Vancouver Island—Cloudy with a few showers and some sunny intervals. Little change in temperature. Winds southwesterly 15. Forecast high and low at Estevan Point, 58 and 48. Monday outlook, cloudy with sunny periods.

TEMPERATURES

	Min.	Max.	Precip.
St. Johns	50	65	
Halifax	56	66	.02
Montreal	52	66	.10
Ottawa	50	69	.37
Toronto	48	67	—
North Bay	40	59	—
Port Arthur	46	54	.53
Kenora	50	63	.15
Winnipeg	48	72	.35
Brandon	46	72	—
The Pas	47	63	.10
Regina	45	72	—
Saskatoon	46	65	—
Prince Albert	48	63	.55
North Battleford	47	61	.04
Swift Current	44	70	—
Medicine Hat	45	71	—
Lethbridge	39	71	—
Calgary	43	68	—
Edmonton	40	64	—
Kimberley	36	70	—
Crescent Valley	35	73	—
Kaslo	37	73	—
Kamloops	43	74	—
Penticton	38	78	—
Vancouver	47	64	Trace
Prince Rupert	44	55	.40
Prince George	41	57	.02
Fort St. John	47	60	.76
Whitehorse	43	60	.05
Seattle	46	62	—
Portland	50	65	—
San Francisco	52	69	—
Los Angeles	59	69	—
Spokane	41	77	—
Chicago	52	78	.06
New York	69	81	.24

TIDES AT VICTORIA
(Pacific Standard Time)

	Time H.M.	Ht. Ft.	Time H.M.	Ht. Ft.	Time H.M.	Ht. Ft.	Time H.M.	Ht. Ft.
19	06.29	3.3	15.50	6.4	16.56	6.3	23.25	8.6
20	07.04	2.6	16.45	7.0	18.03	6.9	23.32	8.6
21	07.38	2.1	17.28	7.4	19.00	7.3	—	—
22	00.15	8.6	08.11	1.7	18.07	7.6	19.48	7.5
23	00.36	8.6	08.45	1.9	18.45	7.7	20.30	7.6
24	00.52	8.5	09.18	1.4	19.17	7.8	21.07	7.6

TIDES AT FULFORD HARBOUR
(Pacific Standard Time)

	Time H.M.	Ht. Ft.	Time H.M.	Ht. Ft.	Time H.M.	Ht. Ft.	Time H.M.	Ht. Ft.
19	00.37	11.1	08.68	3.7	15.32	9.2	19.30	8.4
20	01.07	10.9	08.44	3.1	16.30	9.9	20.35	8.9
21	01.36	10.7	09.17	2.7	17.18	10.4	21.39	9.2
22	02.05	10.5	09.50	2.4	17.58	10.6	22.33	9.4
23	02.34	10.3	10.21	2.2	18.33	11.0	23.22	9.4
24	03.07	10.1	10.53	2.2	19.08	11.1	—	—

Monday's Events

Victoria Gyro Club holds a joint meeting with the **Camosun and Duncan Gyros** at 5.30 p.m. at the Crystal Garden . . . Prof. John Wood speaks on the Middle East at a **Douglas Rotary Club** dinner meeting at 6 p.m. at Holyrood House.

Sound Way to Save...

3½% on your Canada Permanent Savings Account

Liberal chequing privileges. Cancelled cheques returned on request.

New accounts earn interest from the date they are opened.

Deposit by mail in your Canada Permanent savings account. Easy, safe, convenient.

Longer office hours for your extra convenience.

Find out all about this complete savings service soon.

CANADA PERMANENT MORTGAGE CORPORATION

714 Fort Street, Victoria (EV 4-9375)

40-108

Father's Day or Not He's Just a Servant

★ ★ ★ ★ ★ ★

An Animated Meal Ticket

NEW YORK (AP) — Today might be Father's Day but social scientists are still busily melting down fresh surveys and scraps of leftover symbolism for blasting away at beleaguered North American fatherhood.

Figurehead . . . blurred masculine image . . . hen-pecked onlooker . . . animated meal ticket.

These are some of the shots lobbed into what many experts consider a crumbling institution.

Dad's Decline

For years, anthropologists, sociologists, psychiatrists, psychologists, family counsellors and marriage advisers have been wringing their hands over dad's decline.

Dr. Janet Rioch of the William White Institute says: "The long-established pattern of family life in which father was boss has largely disappeared."

Dr. Doris Milman of New York State College of Medicine: "Some fathers have abdicated almost completely."

Geoffrey Gorer, British anthropologist: "In few societies is the role of father more vestigial than in the United States."

Russell Lynes, social critic, defined fathers: "The new servant class."

Nary a Peep

Throughout the barrage nary a peep has come from pop. Can it be true that housework is keeping him too busy to read reports of his decline?

Or is it that he can't figure out which expert to apologize to?

There is some excuse for the old man's confusion when this sort of thing is conceivable:

Dad reads that eminent anthropologist Dr. Otto Von Mering of the University of Pittsburgh bewails the changing role of father from Victorian lord and master to that of an "onlooker at a mother-child coalition."

Panic Strikes

Panic-stricken at being an outsider in his own home, father seizes a diaper and advances.

Then he hears from another anthropologist, Margaret Mead, that men are so busy tending babies they have no time for world problems.

Dutifully pop takes the safety pins out of his mouth and retires to think big thoughts.

As he sits in lonely meditation, Dr. Gunnar Dybwad of the Child Study Association of America urges him to feed and change the baby.

Little Things

"From these small external things develops a warm community of interests," he says.

That's when pop throws in the towel. And, if father hasn't caught up with his ineptitude until his brood are in the post-diaper stage, the shock can be unnerving.

From one side loom the wistful spectres of children neglected by a father too busy making a living to spend time with his family. "Psychological orphans," Dr. John Cavanagh of Washington calls these moping youngsters.

Back Again

Meanwhile, Dr. Mead insists fathers have become too family-conscious for their own good.

Social thinkers may disagree on that, but on the dominance of mom there is general concurrence. Long ago she settled the question of whether pop is man or mouse.

Lions' Leaders

Installed as officers for the coming year of Victoria Lions Club were, from front, J. Percy Frampton, president; R. B. Young, first vice-president, and Harold McWilliams, second vice-president. Installation was conducted by Rev. Harold C. Williams of Everett, past chairman of Multiple District Cabinet, Lions International District 19. —(Ryan Bros. photo.)

Union Challenges Jobless Figures

The number of men and women seeking work in Victoria has dropped by 1,072 in the past four weeks—but the jobless total still stands at 3,759.

A spokesman for the National Employment Service local office said a drop of 298 in those registered for work in the past week indicates "the majority of industries are continuing to develop along normal seasonal lines."

James Moffat, business agent for the local United Brotherhood of Carpenters and Joiners, challenged the official statement, claiming the list of unemployed among members had increased during the past week.

Kid Show Results Announced

More than 45 entries went through their paces for judge Rosamond Smart at the annual June kid show at Saanichton Fair Grounds yesterday.

The five-hour show was sponsored by lower Vancouver Island branch, B.C. Goat Breeders, and included a special competition for 4-H Clubs.

Results:

Purebred Saanen buck kid: Class 1, Edith Smart, Edith Smart; Class 2, Mrs. M. Christie. Purebred Togg buck kid: Class 1, Charles Maule, Jean Money, Mrs. Edith Smart; Class 2, Tom Money. Purebred Saanen doe kid: Class 1, Edith Smart; Class 2, Mary Lord, Edith Smart. Purebred Togg doe kid: Class 1, Charles Maule, Edith Smart Charles Maule; Class 2, Rickey Beerling.

Grade Saanen doe kids: Class 1, Jim Hodges, Danny Beerling, John Shiner; Class 2, Rhodena Cronk, Bruce Gordon, Leo Van Egmond, Mrs. Heans. Grade Toggs doe kid: Class 2, Joan Humphries, Edith Smart, Edith Smart. Purebred Saanen yearlings: Class 1, Lorraine Shaw, Edith Smart, Bruce Gordon, Grade Saanen yearlings: Class 2, Gregory Baker, Mary Watson, Rhodena Cronk.

Purebred Togg yearling: Class 1, Jean Money, Tom Money. Grade Togg yearlings: Class 2, Rose Smart, Rose Smart. Purebred Nubian yearlings: Class 1, Wendy Baker. Grand champion purebred Saanen kid: Edith Smart. Grand champion Togg kid: Charles Maule.

Indian Needs Study Topic For Committee

Greater Victoria Community Welfare Council will strike a special committee to conduct a study "to determine whether the community is meeting the needs of B.C. Indians," council president Dr. E. N. Boettcher said last night.

He pointed out that the Victoria area has a high Indian population and said "we should be accepting them as fellow citizens."

Dr. Boettcher said the first step towards implementing the study will be taken at a meeting of the council at 4 p.m. on Thursday when Dr. Peter Kelly, Nanaimo, a Haida Indian, will outline the community needs of the native population. The meeting will be held at Spencer House.

Gifts $8,000, Goal $50,000 Refugee Fund in Last Week

With one week to go, the Greater Victoria canvass for World Refugee Fund has brought in $8,000 of the $50,000 goal.

Three hundred canvassers will continue making calls at homes throughout the area this week.

Campaign spokesman Mrs. Philip van der Goes said last night the next few days represents the final effort of peoples of 74 nations on behalf of refugees throughout the world.

All the money raised will be used for "practical purposes" to train refugees for jobs and to provide tools for those who already have a trade.

A benefit show will be held at 3 p.m. Saturday in the garden of Mr. and Mrs. Harold Husband, 3150 Rutland.

Unique Aid For Aged

A new Victoria agency for elderly people, to be opened here Wednesday, will be unique in North America.

The Silver Threads Service office and social centre will be opened by Mayor Percy Scurrah at 643 Broughton Street at 2.30 p.m. Wednesday.

Services for the aged will include an accommodation registry, supply of housekeepers, advice, visits by volunteers, free transportation, shopping and other personal services, a library service, social activities, handicrafts and special interest groups.

On June 23rd
VOTE 'YES'
to hold taxes down
Inserted by Downtown Business Association

NOTICE
To Our Patrons
We Will Be Closed for Staff Holidays, Minor Repairs
JUNE 13 - 25 INCLUSIVE
Look for the Sign
Old British Fish & Chips
1316 BROAD STREET

BEAUTIFUL THINGS NEED NOT BE COSTLY
Depend on Hayward's for a complete service within the means of every family.
Specializing in air shipments around the world
HAYWARD'S CHAPEL
734 BROUGHTON — EV 6-3505
The Hayward Family
Raymond Kalfus
Bruce M. Leyden (Formerly of Leyden Funeral Homes, Calgary)
Supervised Parking

AVOID THE RUSH !! CHECK HEATING NOW
HAVE YOUR FURNACE CHECKED NOW!
Distributors
B.A. "SOLAR HEAT" FUEL OIL
BALLAM-RAWLINGS LTD.
Complete Plumbing, Heating and Furnace Oil Service
2657 Douglas St., at the Roundabout Call EV 4-1641

Congratulations to the
B.C. FERRY SERVICE
Sidney - Tsawwassen Run
SMOOTH SAILING
OWEN, SONS & RICHARDSON LTD.
Suppliers of Hugin (Swedish) Cash Registers
Victoria: 939 Johnson St. EV 3-9353
Vancouver: 1216 Granville St. MU 4-8451

Canadian Wildlife
ART SERIES
FREE PRINTS AVAILABLE

ELK BUGLING IN THE MOUNTAINS by Clarence Tillenius
Above is a reproduction of one of six lithographed prints by Canada's internationally famous wild life illustrator and painter, Clarence Tillenius.
These prints, measuring 16½" x 13", are taken from oil paintings painted expressly for the Monarch Life and are yours free for the asking. Simply check the prints you would like, print your name and address below and mail this advertisement to:
THE MONARCH LIFE ASSURANCE COMPANY
Victoria Branch
311-12 Yarrow Building
☐ ELK BUGLING IN THE MOUNTAINS
☐ MOUNTAIN LIONS HUNTING
☐ WHITE TAILED DEER IN AUTUMN WOODS
☐ WOODLAND CARIBOU AT RIVER CROSSING
☐ BUFFALO ON ASSINIBOINE PLAINS
☐ BULL MOOSE FOLLOWING THE HERD

HOMER ALEX
District Manager

JIM SMITH
Representative

WAYNE McDONALD
Representative

BERNIE WALZ
Representative
PLEASE MAIL TODAY THE PRINTS I HAVE CHECKED ABOVE
NAME _____ AGE ____
ADDRESS _____
THE MONARCH LIFE ASSURANCE COMPANY

FALSE TEETH FIT TIGHT FOR MONTHS
Dentyte
Try DENTYTE, the easy-to-use dental plate reliner. Apply it yourself at home. See how it will provide a snug, comfortable fit for MONTHS—not for just a day. Tasteless. Harmless to plate or mouth. Not a sticky cream—no mineral oils to impair digestion. For uppers and lowers. NEW double size jar (more than a year's undreamed of comfort) only $3.50.
Unconditional money-back guarantee. At Leading Drug & Department Stores or Write W. Lloyd Wood Co., Ltd., 84 Gerrard St., East, Toronto 2

IT'S JUST LIKE FINDING MONEY IN
MALLEK'S 48th Anniversary
SALE
Coats . . . Suits and Dresses, new styles and values grouped for fresh sensational bargains that mark our 48th year of service to Victoria women.
Budget Terms at no extra cost.
Mallek's
1696 Douglas EV 2-8151

Give your home the "brand-new" look created by quality carpets . . . and at budget prices!
SALE Broadloom and RUGS
Revive your rooms with carefully-chosen, color-right carpets and rugs from Standard! Enjoy lowest prices right now, in a special mid-year event!

Imported! 9x12 ft.
AXMINSTER RUGS
They're famous English Axminster Rugs, a special selection of discontinued patterns and colors. In green, red, grey and beige, 9x12 ft.
Reg. to 109.50
69.50 ea.

12 Ft. Wide Viscose
ECONOMY BROADLOOM
This Viscose Broadloom is yours in green, sand, toast or turquoise. The tweed effect makes for easy care, and it's all 12 ft. wide.
Reg. 6.95 sq. yd.
4.95 sq. yd.

At the Bottom of the Best Bargains in Broadloom . . . Put
DOMINION RUBBER UNDERPAD
Special, only
2.95 sq. yd.
With this quality ¼-inch rubber padding under your carpets and broadloom you'll add years of life and wear! It's the best way to protect your carpet investment and to get that luxury feel underfoot! Won't crush down because it maintains its resilience year after year! Ask for Dominion Rubber Underpad at Standard!

Heavy All-Wool
SUPERTWIST WILTON
We made a special purchase, you make a big saving on this wonderful rug! Heavy all-wool twist in aqua, cocoa, orange and other shades. Ideal for heavy-traffic areas.
Reg. to 15.95 sq. yd.
11.95 sq. yd.

Big Value Opportunity
BROADLOOM REMNANTS
Choose just the right size for that extra space from our odd ends of Wilton Axminster and Tufted Carpets, all finished, ready to lay on your floor. Sizes up to 6x12 ft.
Clearance
½ Off

Hundreds of Uses
SCATTER MATS
Small mats for doorways, hallways, bedside, etc. Ends of carpets from 2 to 2½ ft. wide and from 3 to 4½ ft. long. Edges all finished, ready for your floor.
To Clear
4.95 ea.

Ready-Bound
WILTON and TUFTED RUGS
They're ready for your floor, in sizes from 7x9 ft. to 11x12 ft. Selected roll ends of broadloom, color-wise and smartly patterned. Another one of Standard's "extra" values.
Clearance at
⅓ Off

Beautify Your Halls
CARPET RUNNER
It's Axminster Runner in tone-on-tone or candy stripe. 27 inches wide. In lengths from 10 ft. to 150 ft., just the thing for your stairs or hallway.
Reg. 7.95 lin. yd.
4.95 lin. yd.
Also 27-inch-wide, Plain Tufted Runner in choice of six fine shades.
Reg. 6.50 lin. yd.
3.95 lin. yd.

Luxury, Close-Woven
VELVET WILTON CARPET
What's your color preference? We offer rose, green, cocoa, turquoise or mushroom in this luxury plain Wilton Broadloom, closely woven all-wool pile for years of lasting beauty.
Reg. 10.95 sq. yd.
7.95 sq. yd.

Always a Good Gift
BATH MAT SETS
Special group of 2 and 3-pce. Cotton Chenille Bath Mat Sets in wide assortment of colors. Generous-sized mat with matching seat cover.
Clearance
2.95 set

Standard FURNITURE
DENNYS OF VICTORIA
EV 2-5111
EASY TERMS OF COURSE 737 Yates FREE PARKING

You're Invited
SEE THE POOL in our PARKING LOT
Special display . . . actually on our lot, the Futura 999 Family Swimming Pool.

1858 The Daily Colonist. 1960

"An Independent Newspaper, The Organ of No Clique or Party"

Published every morning except Monday by the Colonist Publishers Ltd at 2631 Douglas Street, Victoria, B.C.

SANDHAM GRAVES, Editor-in-Chief

SUNDAY, JUNE 19, 1960

It Is Victoria's Move

THE Daily Colonist has supported the downtown mall and parking building plan from its inception on two main grounds: one, that Victoria must energize itself to stem and to offset the mounting consequences of traffic congestion which militate against retail shopping contact in the heart of the community; and two, directly on the representation of Mayor Scurrah and the City Council that in the execution of the project no increase in taxation need be encountered, as parking fees when raised should cover the cost of the $1,000,000 to be borrowed by bylaw if the ratepayers confirm the assent they gave first in December, 1958.

One does not know of another city in Canada which lends itself so well to a shopping mall, if its vehicular traffic can be suitably and conveniently accommodated. The mall would provide an inner core in the heart of the retail section where pedestrians could stroll, and look, and shop at leisure without restriction from signal lights and streams of motor traffic. The 400-berth parking building would provide all of the parking space lost at the curbside, more conveniently and with fresh accommodation. Of primary importance, the plan would rejuvenate the downtown area as nothing else could, and encourage all private initiative leading in the same direction.

Some dispute has arisen as to what percentage of civic taxation comes from the precise limits of the shopping mall and parking area, in contrast with civic revenue from the retail area as a whole.

As we see it, there can be no real separation of the problem. All taxpayers in the city stand to lose if the business core of the community in any of its sections is allowed to go downhill as growing volumes of people and traffic inevitably drive new enterprise outside of the city limits. That is what is happening now, and acceleration of this trend would bring Victoria to the point where urgent remedial action became absolutely imperative. Why wait for that dead-end climax? The mall and parking plan to be voted upon on Thursday is a prepared, studied and progressive attack on the whole crucial problem.

Two winters ago Victoria ratepayers affirmed the basic elements of the plan which now has been readied for final action or rejection. In the interval those of contrary opinion have had every opportunity to advance their reasons. The result does not appear to have shaken public confidence in the proposal or its ability to achieve the result intended. On Thursday the ratepayers will have the last word, as they should, in one of the most important decisions they have been called on to make. We hope that they will decisively ratify this path to action now.

How To Lose Markets

SIDE-BY-SIDE news items in the Colonist last week served to revive discussion of the issue of automation in Canada and North America generally. In Oshawa, Federal Labor Minister Starr said automation "may account for at least 10 per cent of Canada's unemployment," and quoted the steel industry as an example of decreasing manpower requirements in the production of a given quantity of steel. In St. Louis, the president of the United Steelworkers' Union said the union would seek a four-day week with no loss of pay to meet "the challenge of automation."

If that is the method the steel workers intend to use then obviously the challenge never will be met, because benefit to be derived from increased production through automation will be destroyed.

A 20 per cent reduction in hours of work per week while maintaining the same weekly rate of pay is from the manufacturer's standpoint equivalent to a 25 per cent increase in the labor cost of production, because five men would have to be employed to do the work which four did before. In the case of steel where foreign competition is a serious problem already, the effect could be to destroy the industry in North America. Then what good would the union have achieved?

The whole trouble in North America over automation is that the unions—and to some extent the manufacturers in a different way—have so far shown themselves incapable of adjusting to the change which is taking place throughout the world. The situation is vastly different in some of the European countries, where the workers are learning to live with automation instead of hurting themselves by fighting it all the time.

In France, for example, automation has been introduced in many of the leading industries to a degree not yet approached on this side of the Atlantic. The benefits accruing from self-operating machines are being used to increase volume of production, reduce prices and thereby widen markets at home and abroad. This in turn results in plant expansion and increased rather than reduced employment. As was shown in an article on French industry published in this paper recently, one factory through the introduction of new automatic machines so multiplied production that the staff had to be almost doubled.

Despite the fact that France today is one of the most highly automated countries in the world, 99.7 per cent of the nation's work force is employed. Not only that, but in manufacturing and exporting industries there is such a shortage that in many instances factory workers, though they have a 40-hour week under contract, are working 44 or 48 hours a week and being paid for the excess at overtime rates.

How can North America hope to compete with other industrial nations if the only answer to automation is to push costs up instead of down?

Interpreting the News

U.S. Rebuff Weighed

By RALPH HARRIS
Reuters Correspondent

WASHINGTON (Reuters) — The cancellation of President Eisenhower's visit to Japan was widely regarded here last week as a defeat for United States diplomacy in the Far East.

The immediate reaction in Congress from the president's Republican party and the opposition Democrats was a mixture of regret over the cancellation, and relief that Eisenhower now would not face physical danger from the Tokyo mobs.

The first flush of relief gave way quickly to a feeling of grave apprehension over the consequences of the success of relatively small groups of left-wing demonstrators in compelling Premier Nobusuke Kishi to conclude that he could not guarantee the president's safety.

★ ★ ★

President Eisenhower himself was not immune from criticism that a lack of foresight and planning on his part had contributed to a loss of face and would encourage Communist China to press ahead with its efforts to weaken the United States position in the Far East.

Even some senators who, like Lyndon Johnson, the Democratic party leader, described the Tokyo rioting as "pure blackmail," expressed the view that the president had been ill advised to reject earlier warnings that, under the circumstances, his Tokyo trip should have been cancelled at least a fortnight ago.

★ ★ ★

Senator William Fulbright, chairman of the foreign relations committee, declared bluntly that the decision to cancel the goodwill visit "hurts our prestige" and "perhaps we should have exercised a little more foresight."

"Coming on top of the embarrassment of the summit conference failure, this damages the prestige and dignity of the United States in the eyes of the world," Fulbright said.

★ ★ ★

"The United States position suffers everywhere, because this is further evidence of lack of foresight and ineptitude in planning which characterized the whole chain of events from May 1 to May 17," from the downing of the U-2 espionage plane over Soviet territory to the summit collapse.

Cloud Shadow . . .

San Juan Island from Cordova Bay. Photo by Cecil Clark

Political Ad-Men

Soap Opera And Votes

By CASSANDRA, from London

AS the Labor Party lurches forward in its tormented Golgotha towards the agonizing re-appraisal at the party conference at Scarborough in October, two skilful students of the science of elections, Mr. D. E. Butler and Mr. Richard Rose, both of Nuffield College, have been holding a postmortem on the death of Labor's hopes at the polls in October, 1959.

They have issued their findings in a book called The British General Election of 1959, published, fittingly enough, by the prime minister's family firm, Macmillan & Company.

★ ★ ★

One of the most interesting facts about this investigation is the amount of money spent by private firms to further the Tory cause, mostly on the anti-nationalization theme.

Between September, 1958, and September, 1959, no less than £1,435,000 was paid for anti-Labor advertisements by organizations such as the Iron and Steel Federation, the Institute of Directors, the National Union of Manufacturers, the Road Haulage Association, the Economic League and Stewarts and Lloyds.

★ ★ ★

Every penny that a candidate spends on vote-collecting is closely scrutinized. The £1,435,000 was not under examination.

Thus we have a new development in elections. Voters are "sold" on a party and its candidates in exactly the same way that soap is sold by what the Americans call soap opera.

Victory at Westminster begins on the drawing boards and the typewriters of skilled advertising agents and the occupant of Number 10 Downing Street may get there greatly assisted by the arts that sell frozen fish, detergents and indigestion powders.

Somebody's democracy isn't using you know what.

The Golden Gift

I WAS a bit surprised when an American visiting this country for the first time said that the thing that struck him most about the British was that we talked more than any other people he had come across.

I thought we had a reputation for taciturnity rather than volubility. Maybe we are losing the gift of silence. Maybe we are like Carlyle, of whose works John Morley once said with savage glee, that "the whole of the golden gift of silence is now effectively compressed in 35 volumes."

If we are becoming garrulous, it is a pity.

★ ★ ★

An old country landlord I used to know was an expert on silence. He never chimed in on any conversation, rarely spoke unless spoken to and was one of the politest men I ever met. He understood the value of a hush.

He would sit in his tap-room and could tell the identity of an approaching customer by the sound of his footsteps walking up the path. He would hear the clump of heavy boots and murmer to himself "Pint of mild and half an ounce of Juggler," and would then get up to serve the beer and baccy without asking for the order.

And he was right.

★ ★ ★

There is also the story of William Penn. The great Quaker had heard of the sudden death of the wife of one of his oldest and closest friends.

He visited the widower, shook him by the hand and sat down beside him for a quarter of an hour. Neither party spoke. Then, without saying a word, the subsequent founder of the State of Pennsylvania rose silently to his feet, shook hands again and departed.

I hope the story is true.

The Premier's Journey--I

Confidence on Both Sides

By RICHARD L. THOMAS
Colonist London Correspondent

I SAID farewell to Premier Bennett aboard the Queen Mary in Southampton after a pleasant trip through the rolling English countryside in a vintage Pullman car which our ancestors were riding in before we were born. The boat train was pulled by a steam locomotive though most of the way there were electric trains to the left and the right of us. Soon there will be no steam locomotives at all.

The premier's view of Britain was limited. Most of the time he was here he was surrounded by bankers, industrialists and business men—but he did manage to get away to lay a wreath on Captain George Vancouver's grave in Petersham churchyard in Richmond, where he was amazed to discover that half the municipality consisted of parks and gardens. It seems that the extent to which Britain has been, and is, maintaining and developing its open spaces impressed the premier considerably. It helped us to look less overcrowded than we are.

Some of the illusion, I fancy, was dissipated as the train steamed slowly through the dock area of Southampton and its rows of mean tenement houses and dirty backyards indicating that there was still a great deal to be done.

★ ★ ★

Even so, Mr. Bennett told me that he was surprised by the tempo of British life, by its economic strength, and the good humor and optimistic happiness of the majority of the people. The people he met seemed confident that the worst effects of inflation were over and that we could look forward to a period of economic calm.

He was impressed too by the very real interest in British Columbia.

"I would say that there was great interest in Canada as a whole, but amazing interest in B.C., and there is no doubt that great growth of the province since the war and the soundness of provincial economy has impressed people in Britain," said the premier.

Mr. Bennett had been very interested in Crawley, one of the dozen or so new towns built in Britain since the war. There he saw not only the managers but also the people living there, and he thought that this form of town planning was adaptable for use in B.C.

★ ★ ★

There was a note of regret that he had not seen more of Britain, but time was limited and his main concern on this visit was financial and industrial development.

In this respect his visit had been more successful than he had dared to hope. There would be visits in the near future by important British industrialists and business men, and he looked forward to some "dynamic results" in the way of new investment and industrial enterprise. The premier preferred not to refer to any specific developments because he felt that any announcements should come from them and not from him. "But I am very pleased with the results of the many discussions I have had in Britain."

The premier hoped that he would be able to make another trip. "Not in the immediate future," he emphasized, "but comparatively soon." Then he would travel more widely in Britain and also visit the continent where he would like to talk with European industrialists and business men. His only trip to Europe this time was a flying trip to Nice for a weekend.

★ ★ ★

Broadly the premier's visit has been quiet and externally uneventful. His arrival was widely recorded but his visit was more one of private discussions apart from a couple of receptions. Lunches and dinners were limited to important people in the city; but free time was hard to come by. The summing up was that he worked hard and relaxed hard, and in the process lost some opportunities of television and broadcast appearances; but he finished up more refreshed than when he arrived. He said he felt fine and he thought the sea crossing of the Atlantic would restore him completely.

There was still no comment on the general election. Indeed there was no mention of politics and I got the impression that it was something of a relief to get away from the hurly-burly of political thrust and parry. Anyway he looked vigorous, satisfied and ready for anything (including an election?) when the Queen Mary steamed away. There were conferences ahead in New York and Toronto before his arrival back home.

Battle of the Century

(From The Toronto Telegram)

POSTMASTER-GENERAL Hamilton, who recently issued a confident report on the operations of his department, appears to be unaware that the post office at the moment is engaged in a merciless struggle with a determined woman in this city.

The woman wrote to a friend on St. Clair East but addressed it to St. Clair West. When the letter was returned, she corrected the mistake and posted it again. Again it was returned. "Why?" she asked postie. "Because," he said, "it needs a new stamp."

"That is silly: It's the same letter," she replied. "I'm going to post it again just as it is." "Lady," he said, "It will only come back again."

"Well," she said, "as fast as you bring it back I'll put it in the mail box again. It's not the extra four cents, it's the principle of the thing."

"What principle, lady?" he asked.

"It's an important principle," she said, "and it would save the post office a lot of needless running around if it delivered the letter once and for all."

"What about your friend?" asked the postie. "Isn't she waiting for the letter?'

"I've told her on the phone what's in it," she replied.

The lady reports that the letter has been returned for the third time and that she has put it back in the mail box. This could go on indefinitely, and the postie says he doesn't know how much longer he can take it.

Time Capsule . . . *. . . By G. E. Mortimore*

Strikers Reach Regina

A PLANNED "march on Ottawa" by 2,000 relief camp strikers halted at Regina, 25 years ago.

Federal government representatives struck a bargain with them. The main body of the strikers would stay in Regina while eight delegates from among them went by train to Ottawa to present the strikers' demands.

The strikers settled down at Exhibition Stadium. The government agreed to feed and shelter them.

In Vancouver, eight policemen and nine others were hurt in a battle between striking longshoremen and members of a rival union who were working deep-sea ships.

Fred Landsberg, noted Victoria philanthropist, died after a short illness.

Long-shot heavyweight boxer Jimmy Braddock plodded through to victory over Max Baer at Madison Square Gardens and became champion of the world.

British Columbia launched a legal action against the Federal government's farm relief measure, in an attempt to prove it ultra vires.

★ ★ ★

TEN thousand suffragettes, campaigning for the vote, marched through London with banners and 40 bands playing, 50 years ago.

Mrs. Pankhurst, Frederick Pethick Lawrence, editor of "Votes for Women," and Earl Lytton were among the speakers.

★ ★ ★

VICTORIA should incorporate as a city and set to work fixing its streets, the British Colonist urged 100 years ago.

"The summer is rapidly vanishing, and the fall will be at the door, with its rain, mud and mire—and another winter will be spent in navigating thoroughfares that deserve to be macadamized.

"In 1858 nothing was done to the streets, till winter. In 1859 what money was expended was uselessly paid out for blasting rocks that we could better have afforded to blast five years hence.

"This year not a solitary sign is visible of any intention to improve our streets.

"When the mining season closes in British Columbia, we may expect a large accession to our population. Instead of paying high rents in the central portions of the town, and rather than wade through mud and mire into the suburbs to secure comfortable quarters at a low rate, many will prefer to go to San Francisco or elsewhere, never to return."

—FROM COLONIST FILES.

The Packsack

Of GREGORY CLARK

AN ELDERLY lawyer who invited me to lunch suggested 1.30 p.m. as a good time to meet at the popular resaurant he mentioned.

"Isn't that a little late?" I suggested.

"No," he said. "If there is one thing that infuriates me, it is to be kept sitting on the sidelines, waiting for a table and seeing all kinds of people, finished with their lunch fifteen minutes ago, sitting smoking cigarets, dawdling over the last dregs of their coffee pots, and generally acting as if they were in the purlieus of a swank private club.

"I don't know whether women or men are the worst offenders in this regard. The men at least have ordered and consumed a good fat lunch, and paid maybe two dollars for it. But the women, blathering away by the quarter-hour while dozens of weary customers are in full view, waiting, have usually consumed nothing more than a flimsy salad or a Welsh rarebit, 70 cents.

"No, sir," said my lawyer friend, "and if there is one thing more that infuriates me, it is having to be hustled away from my lunch table by the sight of a crowd of hungry customers lined up and glaring at me, and waitresses flicking the crumbs off right under my nose, in a pretty impudent hint to get up and go.

"I like to dawdle over my lunch, smoke three or four cigarets and leave when I'm ready. Obviously, the only thing to do is go to lunch late, after the rush."

(Copyright: Canada Wide)

With the Classics

Pleasures are not if they last,
In their passing is their best.
Glory is most bright and gay
In a flash, and so away.
Feed apace then, greedy eyes,
On the wonder you behold.
Take it sudden as it flies,
Though you take it not to hold.

—SAMUEL DANIEL.

Letters to the Editor

The Mall Plan

I represent a business family of many years standing in Victoria and I would like to bring to the attention of my fellow citizens what I consider is of the greatest importance to us all. I refer to the necessity of encouraging the downtown parking and mall plan on the voting day, June 23.

I have been to the City Hall to look the plan over and I heard the detailed description of what this means to Victoria and I am impressed with the tremendous amount of thought that has gone into the proposal. There is no doubt in my mind that this plan can have only beneficial effects for our city, and that includes not only the businessmen, but every homeowner as well. It is obvious to me that there is an opportunity for the betterment of our city which must not be passed by at this time, because if we fail to approve this vote we may never have the chance again to do so much for our city in a way that cannot be a burden to the taxpayers.

With an affirmative vote, a start can be made on the beautification of downtown, and traffic and parking improvements of the first part of the plan which will be followed as time goes on with other civic improvements. It is up to us all to support this plan so that we can pave the way for our city council to help in guiding the redevelopment of our downtown business district and make our city centre attractive and one of which we can all be proud.

EMERSON L. SMITH.

353 Linden Avenue.

City Tax Load

Property owners should carefully consider what would happen to their tax bills if the downtown section of Victoria deteriorates and cannot carry its fair share of the city tax load. The deficit would have to be made up by the homeowners, who are having enough to do to keep up with today's taxes. So a lift for downtown Victoria, such as the proposed mall, should receive the enthusiastic support of all on Thursday next.

(Parenthetically, the comfort station to be included in the mall is something needed by tourists in a strange city, as well as local residents.)

(Mrs.) EVELYN MACKENZIE.

121 Menzies Street.

Convenient for Handicapped

The citizens of Victoria owe much to the city hall staff who have produced such a wonderful plan as the downtown improvement plan.

I am a partially infirm old-age pensioner and therefore unable to travel on buses very often. As it is now I can only shop at the stores near where my family and friends can be sure of finding available parking. I think having public parking near to the small stores in the centre of town, and a mall where people like myself, incapable of walking long distances, can rest at intervals in pleasant surroundings, is one of the finest things ever suggested.

I hope the citizens of Victoria will vote this plan in next Thursday.

(Mrs.) M. L. YOUNG.

1176 Yates Street.

Clean, Green Victoria

We have just paid a visit to Victoria after an absence of seven years. We lived 10 years in Victoria before we left for California. We never realized it was such a beautiful spot, the lovely trees and the so-green grass. We almost wished we had never left.

We were amazed how much it has grown in the last few years: so many lovely homes and so many new shopping centres and the new roads. Seems there was improvement everywhere.

It won't be very long before we make a return visit to nice, clean, green Victoria.

MR. AND MRS. ARTHUR J. BURRILL.

444 Chestnut Avenue, Long Beach, Calif.

Montgomery in China — *Most Attractive Person*

What Sort of Man Is Mao Tse-tung?

(Viscount Montgomery's visit to Russia in 1959 convinced him that a trip to Red China was essential to an understanding of world problems. The trip was made last month by air to Hong Kong, train to Canton, and private aircraft to Peking. An exclusive account of the visit begins below.)

By FIELD MARSHAL VISCOUNT MONTGOMERY

★ ★ ★

The two men who count most in China are Mao Tse-tung and Chou En-lai. The head of state is Liu Shao-chi, 62, who is chairman of the Republic, commander-in-chief of all the armed forces, and first vice-chairman of the Communist party. Chou is second vice-president.

Liu is the natural successor to Mao if anything should happen to him; I was told this by Mao himself.

Real Ruler

Mao Tse-tung is the real ruler of the new China; Chou En-lai is the executive agent, who carries out the policy of the central committee of the Communist party — of which Mao is the chairman.

What sort of man is Mao Tse-tung? He was the last of the leaders I met; initially I had hoped to meet him first, but I think now the Chinese were right to put him last because it enabled me to confirm many points discussed with Chou En-lai, and to cross-examine in some.

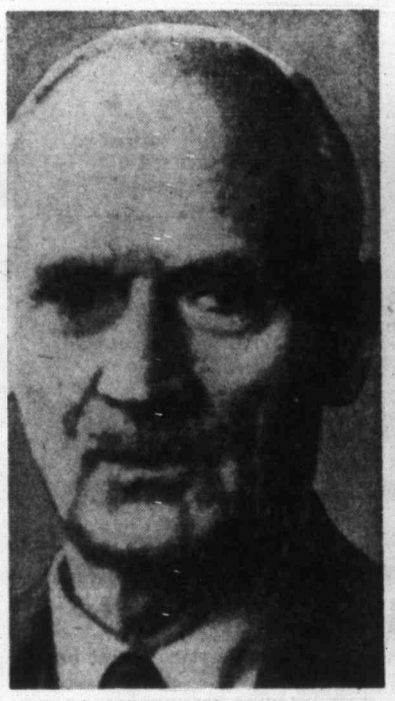

VISCOUNT MONTGOMERY
". . . enlightened"

MAO TSE-TUNG
. . . son of the soil

After Dinner

Mao was in Shanghai; and I flew there on May 27, spent the afternoon seeing a rural commune, and then went to have dinner with him.

We talked for four hours in all, the only other person present being Ko Ching-shi, a member of the political bureau of the central committee of the Communist party, and mayor of Shanghai.

Mao is a most attractive person. His father was a farm laborer, a poor peasant, who by intelligent saving managed to deal successfully in corn and eventually became prosperous.

Poor Family

Mao was interesting about his youth; the family was poor and the only way he could educate himself was to gain admission to a school in which he could receive not only free education but also free lodging and food—and this he managed to do.

Like all sons of the soil he is a genuine democrat; one can detect no snobbishness, and if any does exist it is purely ideological.

In his speech he is slow and deliberate, choosing his words carefully and speaking in short sentences. He occasionally used an English word, perhaps as a compliment to me, but not pronouncing it very well!

Really Fit

He is 67. At first it seemed to me he showed his age, and this need surprise nobody when one considers the hard life he led when young, and the trials of the long war against the Japanese which began in 1937, and then the civil war which ended in the final overthrow of Nationalist China under Chiang Kai-shek.

But as our conversation progressed my opinion began to change, although he is heavily built and walks slowly, he appeared to me to be very fit; his chief form of exercise is swimming and he has had many notable contests in the Yangtse River.

Quick Answer

Mao is highly intelligent, and intensely practical in his approach to a problem. He may be slow in speech but he is not slow in thought; he will answer your question at once, leaving no room for doubt about what he thinks.

And he is a very shrewd judge of people, as I quickly discovered. In our conversation the names of political leaders in the Western world frequently cropped up, men whom I know well, and I asked him what he thought about certain of them.

Now Mao has never been outside China except to visit Moscow; but he keeps in the closest touch with what is going on in the Western world, his knowledge about it being amazing.

His comments and judgments on certain political leaders whose names were mentioned were highly illuminating and very accurate—at any rate in my opinion!

He has a tremendous sense of humor. Early in our conversation he remarked:

"I suppose you know you are talking to an aggressor. I have been branded as such in the United Nations. Do you mind talking with an aggressor?

Not Blameless

It was said with a twinkle in his eyes. And when I replied that certain nations in the Western world in past history had not been altogether blameless in this respect, he exploded with laughter.

Later, after dinner, I think, we got on to the subject of revolutions; this began when, to my surprise, he mentioned something about Cromwell. I said that if it hadn't been for Cromwell the England we know today would be a very different place.

I went on to say that revolutions are not, in themselves, necessarily bad; for instance, the American revolution forced the United Empire Loyalists to go north and to create the Canada we have today. Then the French revolution resulted in a better France.

And finally the revolution in China, in which he himself took a prominent part, swept away a great deal of external aggression, feudal oppression and corruption.

He listened to all this with tremendous interest and silently. He then looked at me with a smile and said:

"You seem to be very enlightened."

He Was Wrong

That remark was a constant source of amusement for the rest of the evening, because I kept asking him why he was surprised that I appeared "enlightened." He finally admitted that he was wrong to have been surprised.

All-in-all, Mao Tse-tung is a very delightful person to meet and to talk with.

He may be a Communist; that is his business. But he didn't give me any indication that he is planning to force his ideology down the throats of any other nation or that he plans to communize the world; as he himself kept saying, China has far too much on her own plate to want to expand outward, either physically or ideologically.

Science, Humanities Divided

Split in Civilization

By GERRY FREEMAN
Canadian Press

The conference of Learned Societies — highbrow bull session for Canada's brainiest men — was dominated by an English writer who wasn't there.

This is the theme that kept bobbing to the surface of the flood of talk at the 18-day conference that ended in Kingston, Ont., Friday:

Are science and the humanities branches of the same culture, or is the gulf between them the beginning of a crack that could split Western civilization down the middle?

★ ★ ★

The battle lines were drawn between the scientists and humanists by C. P. Snow, British author-scientist-scholar, in his published Rede lecture. To him the schism was real and ominous, and the learned societies debated inconclusively whether he was right or wrong.

The question was the subject of a symposium of the National Conference of Canadian Universities and Colleges June 3, came up frequently at sessions of the Royal Society of Canada June 5 to 8 and was discussed again in an address by A. R. Duncan, dean of arts and science at Queen's University, to the Canadian Association of Physicists.

Dean Duncan said people in the humanities cannot comprehend what scientists are talking about because they lack the experience that would render scientific terms meaningful.

★ ★ ★

A recurrent phenomenon at the conference was the tendency of absent-minded professors to try to walk through plate-glass panels beside the glass doors of Leonard Hall.

Strips of brown paper were finally pasted to the glass.

Under Newfoundland Pressure

Labor Movement Collapsing

By FRANK DREA
Telegram News Service

Harassed by the government for the last 15 months, Newfoundland's labor movement is starting to fall apart.

Labor is faced with a premier who regards it as his mission to put "unions in their place," and with the most restrictive labor legislation in the Western world.

The Newfoundland Federation of Labor has lost its leader and a caretaker president waited only 15 minutes before asking for peace terms from the government.

★ ★ ★

"Labor is in a worse mess than at the time of the turmoil in the loggers' strike in 1958," says Larry Daley, titular leader of Newfoundland labor.

But Mr. Daley, who held the NFL together despite the onslaughts of the Smallwood government, has had to bow out.

★ ★ ★

As the teamster leader in Newfoundland, he now has no status with the Canadian Labor Congress or the NFL.

Premier Joseph Smallwood is modifying legislation that permitted a union to be sued for anything "deemed to have been done" in the cause of the union by any member.

★ ★ ★

But, he will not change Section 43, which strips economic reprisal from labor unions.

This section bars a union from refusing to handle, use, transport, or process any goods or taking any action to force another employer to recognize, bargain or reach agreement with a trade union.

★ ★ ★

"There is no primary boycott, let alone a secondary one," said Mr. Daley.

There has not been a strike by a recognized union on the island since the International Woodworkers of America were outlawed last year at the height of the bloody loggers' strike in central Newfoundland.

★ ★ ★

The only walkout of any type came nine days ago when 65 longshoremen struck briefly at Botwood. They belonged to an independent union, known locally as Harry Thompson's Union.

CLC officials noted the brief walkout came a few hours after a mainland observer asked why there were no strikes on the Island.

★ ★ ★

"What would be the use of a strike?" said Mr. Daley. "It would be almost impossible to win a strike."

James J. Greene, leader of the Progressive Conservative opposition, feels that it may be only a matter of time until all unions on the island become government ones like the Fishermen or Brotherhood of Woodsworkers.

★ ★ ★

The new president of the NFL, Steve Neary, is preparing to drop the left-wing labor party started last year, in hopes of getting an accord with the government.

Mr. Smallwood in turn hails him and promises a new friendly relationship with labor on the island.

★ ★ ★

But he makes it clear that the new accord does not mean the tight clamps on labor will be removed.

These include legal liability, no closed shop or union shop, and continual pressure by government.

ECZEMA ITCH

Ugly skin blemishes on face or body. Eczema, Pimples, Red Scaly Itching Skin, and Athlete's Foot are quickly cleared by NIXODERM. Stops itch in minutes. Antiseptic action heals. Makes skin softer, smoother, clearer. Ask your druggist for NIXODERM ointment and soap. Revitalize your skin. Look better fast. Advt.

Strawberries
Take a drive out to the
BIG BERRY
(Just Past Elk Lake)
And treat yourself to a real feast—get some of Berryland's famous strawberries! They're at their very best right now and prices are low!
★ ★ ★
We also have our own good local
NEW POTATOES
Fresh from the field. You must try them—they're so much better, really delicious!
SPECIAL TODAY
5 lbs. 49¢
Open Every Day From Noon 'Til Dark
BERRYLAND
ELK LAKE

VOTE NO, On June 23rd

ELGIN NEISH
Our Chamber of Commerce-dominated City Council (the Mayor included), the majority of whom don't live in our City but who have business interests in the downtown area, want to plunge us $1,770,000 further into debt and double the meter rates to boot in order to increase services for downtown merchants!
They falsely claim that the downtown area pays 50% of our taxes. The truth is that commercial and industrial assessments (apartments, stores, supermarkets, heavy and light industry) make up 47% of the total, and the downtown area only pays 15-20% of our taxes!
Downtown merchants are making enough to pay for their own parking needs and need no subsidy from us homeowners!
I urge all homeowners to VOTE NO on June 23rd.
ELGIN "SCOTTY" NEISH.
This ad is paid for by those who support my position.

Fresh FLOWERS Daily
Direct from
Greenhouse to YOU
- Complete line of Quality Flowers and Plants produced in our own greenhouses.
- Flowers are cut fresh, delivered the same day to our store, fresh stock that costs less in the majority of cases, because there is NO MIDDLEMAN!
- A pleasant staff helps you with all your floral requirements — corsages, floral arrangements, cut flowers. "TELEX" means quicker service for out-of-town orders.

Direct from Greenhouse to YOU the SAME DAY!
BROWN'S the FLORISTS
618 VIEW ST. Phone EV 4-6612, EV 4-9511

There's money in your future...

But why trust to a crystal ball when you can earn 3½%* interest on your Savings Account at National Trust.
*On the minimum half-yearly balance.
3½% ON YOUR SAVINGS ACCOUNT
National Trust ESTABLISHED 1898
727 FORT ST.
A. M. Oswald, Manager

SAVE BY MAIL!
Just fill in this coupon and mail with your deposit now.
NATIONAL TRUST COMPANY, 727 Fort St., Victoria
Enclosed is a deposit of $_____. Please open a Savings Account, and send me a pass-book and cheque-book with holder.
Name ☐ Mr. ☐ Mrs. ☐ Miss
Address
City or Town AS-100

NOW ON DISPLAY
1960 FORD COMBI RANCH WAGON

17M
OIL FILTER, ELECTRIC CLOCK, TURN SIGNALS CIGAR LIGHTER $2295
(HEATER EXTRA)
OLSON'S VICTORIA'S FORD CENTRE Yates St. EV 4-1144
HERE TOMORROW TO SERVICE WHAT WE SELL TODAY

Now, more than ever, with the world's most attractive slim Hearing Glasses
if HEARING is your problem, Beltone is your answer!
W. HUMPHREY GOLBY
BELTONE HEARING AIDS
1207 Douglas St. EV 5-8108

WHY
TOM WATKINS,
2474 McNeill,
Will Vote
YES X
on Thursday, June 23rd
Here's why—because "when Victoria gets its pedestrian shopping mall and parking plan into operation it's going to be one of the greatest ever tourist lures," says Lloyd Keefe, Portland planner.
The Downtown Improvement Plan will give you the finest city centre in the Northwest, at no increase in taxes. Under this scheme, the entire development is paid for out of parking revenue.
Victoria City Taxpayers Pay Nothing
POLLING STATION, VICTORIA BALLROOM
CORNER GOVERNMENT AND CORMORANT
On June 23 VOTE 'YES' For Downtown Improvement
On June 23 VOTE 'YES' For Progress
On June 23 VOTE 'YES' For Public Convenience
Downtown Improvement Plan is supported by:
Unanimous support of Mayor and Council
Victoria Building Industries Exchange
Victoria Ratepayers' Association
Yates Street 700 Block Association
Victoria Chamber of Commerce
Downtown Business Association
Victoria and Island Publicity Bureau
Victoria Automobile Club
Sponsored by Downtown Business Association

Troubled South Africa

Dream Land—for Tourist

By DR. FRANK S. MORLEY

For the tourist, South Africa is a dream country, filled with unusual and interesting experiences. A superb highway runs the entire length of the country. Hotels are excellent with fine cooking and unusual dishes. Plane travel is first-rate. Both topography and climate are utterly different from Canada's.

Their seasons are reversed, so that we have summer when they have winter, but their winter is not to be feared. The fall season is very comfortable. The average rainfall is about the same as that of Britain, but mostly comes in downpours during the two rainy seasons, draining the land of its nutrient minerals and filling the rivers with mud. The sun shines nearly 52 weeks of the year.

South Africa is situated on a plateau which sweeps up from the south, ranging from 3,000 to 5,000 feet above sea level. Natal is the garden province, with its spectacular foliage. The Transvaal is the industrial province, with its rich iron mines and steel plants.

Johannesburg, second-biggest city in Africa, is built on gold mines, surrounded by yellow dumps from their excavations. Pretoria lies 35 miles away, sharing with Capetown and Bloemfontein the distinction of the capital city. Its gracious homes, with the loveliest gardens I have ever seen, contrast with the rough toughness of Johannesburg.

Many Murders

The first few nights in Johannesburg I was bothered by the shouting of the native watchmen outside the stores, who burned braziers to keep warm (although by our standards the weather was comfortable), and gathered a few friends about them. They were armed with long steel rods. There is considerable gangsterism. Few people walk the streets at night.

Durban has a lovely beach on the Indian Ocean, and a shark net encircling the beach guarantees safety to the swimmers and surf-riders. Along the promenade the picturesque Zulu rickshaw drivers in full regalia run in their gliding fashion. The Zulus are the most picturesque and aristocratic of the Bantus and are enormously proud of themselves. Their name means "People of Heaven."

Fascinating City

Capetown, however, at the very southernmost tip of South Africa, is one of the loveliest cities on earth. Its old-world atmosphere, cream-colored buildings, astonishing trees and flowers, its many bookshops, and the spectacular drives along the coast made it for me a source of endless fascination.

Wherever there is unskilled work to be done, some of the 9,500,000 Bantu are to be found. South Africa is built on the Bantu's back and would be paralyzed without him. The Bantus consist of hundreds of tribes in four main languages or ethnic groups—the Nguni, Sotho, Venda and Shangaan. About a third work on farms, another third in the mines, factories and city jobs, and another third live on the reserves.

Restless Natives

On the reserves, the natives eke out a mere existence by agriculture and cattle, so everyone longs for the golden-paved streets of Johannesburg or, at least, work in the mines. Usually they work in the mines for nine months and return home for three, or work for three years and then go back to live on the reserves. Natives on the reserves looked restless, like animals in cages. They spoke with a deep-rooted resentment of their grievances. They are not farmers—as is popularly claimed—but grazing people, and the government will have a hard time making them farmers.

Another Nation

The "Colored" people constitute another "nation," technically and constitutionally. They have a "Colored Affairs Department" and an elected "Union Council for Colored Affairs." They are the product of inter-marriage, although the Cape Malays, a group of about 40,000 Mohammedans, whose ancestors came from the East, particularly Java, have a distinctive personality.

These have traditionally been the clever artisans — silversmiths, woodworkers, clothiers and cooks. They are fiercely opposed to inter-marriage, have a lordly attitude to the rest of the colored and, because they are industrious and temperate, they are for the most part well off.

Tragic Asians

In Durban I saw a considerable amount of the fourth "nation" — the Asian. Their leaders are attractive and intelligent. They dress in the Indian saris and stand out from the rest of the population. Their position in South Africa is more tragic than that of the Bantu and ultimately more desperate.

Had I not heard and read so much about the tensions in South Africa before I came to the country I would not have been keenly aware of them. Bantu children are the happiest and liveliest in the world. The Bantu adults are friendly, with a completely uninhibited sense of humor.

Miss Privileges

Just the same, the African is getting some of our ambitious drive and one finds among them an intense desire "to make something of themselves." Thus, Luthuli said, "I have more in common with you than, possibly, with my African brothers on the reserves, who have not had the privileges of civilization which I have had."

It is said that in South Africa a man in one day can walk through seven different universes of plant and animal, but that variety does not begin to compare with the amazing variety of personalities, cultures, and—alas—problems.

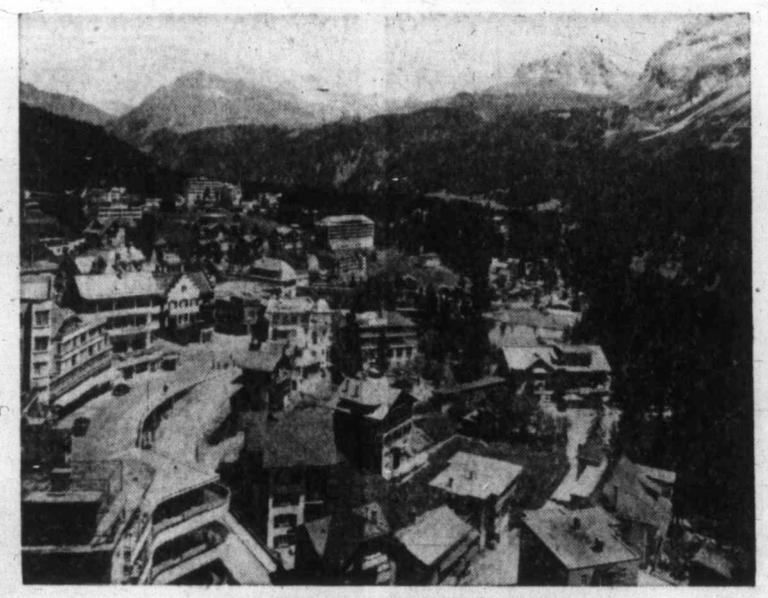

Switzerland's Loveliest

Winding streets and picturesque buildings of Arosa, Switzerland, rank it among Switzerland's most beautiful places.

Do Canadians Always Travel With Doctor, Nurse, Priest?

(Eileen Learoyd is visiting Canadian Army and RCAF personnel in Europe, and their families.)

By EILEEN LEAROYD

With a French-Canadian army doctor, a priest, nursing-sister Francois Lafleur, and a German girl, Leita, I travelled from the RCAF station at Marville, France, through the tiny state of Luxembourg, to Soest in Germany.

The eight-hour trip was somewhat like a carnival.

This was partly because of some gifts of wine our French-Canadian friends had, and which the doctor had passed around on leaving the station at Montmedy, "according to the custom of the country."

MANY TICKETS

This was also passed around to all the ticket collectors — and there were many for we had to buy tickets three times.

Even the French customs official had some wine. A grand figure in a magnificent blue and scarlet uniform complete with cape and braid, he first said suspiciously, "Vous avez une click, click?"

Twice we changed trains. This is a nightmare when there is a lot of luggage. Each time we got ready 10 minutes early, each wearing two coats and a share of the luggage. Then the whistle blows and the frenzy is on.

In the race at Koblenz (Germany) the doctor cut his finger so when we boarded the next train Francoise bandaged it. A Bavarian lawyer in our compartment who was sorely cramped by us and our baggage said in amazement, "Do you Canadians always travel this way—with a doctor, a nurse and a priest?"

On June 23rd
VOTE 'YES'
to hold taxes down
Inserted by Downtown Business Association

BY GREYHOUND
TICKETS AND TOURS
Low Fares to All Canada and U.S.A.
See Us for Greyhound Escorted Tours
WILLIS TRAVEL SERVICE
1006 Douglas St. EV 6-4201

AIR CHARTER-SIGHTSEEING
VICTORIA FLYING SERVICES LTD.
GR 5-3032

16-DAY AIR TOUR TO HAWAII
from Victoria... $350
Leaves Daily From Victoria
This independent tour includes round trip by TCA to Seattle and Northwest Airline to Honolulu, hotel on Waikiki Beach for 13 days, a conducted scenic motor tour, luncheon at world-famous Waioli Tearoom, outrigger canoe ride, pineapple cannery tour, hear the famous broadcast—"Hawaii Calls" — many other social events.
Round trip air transportation only $146. We will sell you a ticket or a complete tour. Go anytime. Book now.
YOUR AIRLINE AGENT
WILLIS TRAVEL SERVICE
1006 Douglas St. EV 6-4201

Late release of space means there's room for you if you hurry!
ALASKA CRUISES
June 23, 27 - July 1, 3 - Aug. 26, 30 - Sept. 1
Leaves from Vancouver and return Van.
Board the friendly "Yukon Star" or "Alaska Queen" at Vancouver. Throw your cares away and prepare yourself for eight of the happiest days of your life . . . lots of good food . . . fun as exciting or lazy as you like . . . incomparable scenery . . . good companionship . . . all in the atmosphere of romance that has made these Alaska cruises so famous. It's a wonderful time to cruise to this Land of the Midnight Sun. You'll travel the inside passage . . . visit Ketchikan, Juneau, Skagway, Glacier Bay, etc. Don't wait—see or phone us today for facts and reservations.
Minimum rate per person, Vancouver and back to Vancouver $297.00
BLANEY'S TRAVEL SERVICE
920 Douglas Street Phone EV 2-7254

AIR VACATIONS
BY JET TO WINNIPEG TORONTO MONTREAL
Now is the time to plan your trip for your holiday back east. Enjoy the thrill of of a jet at no extra cost. We will sell you a ticket, or a complete tour, with hotels and sightseeing.
YOUR AIRLINE AGENT
WILLIS TRAVEL SERVICE
1006 Douglas St. EV 6-4201

YOU CAN SPIN THROUGH THE U.S.A.
WITH PEACE OF MIND ABOUT YOUR MONEY
IF YOU TAKE
AMERICAN EXPRESS TRAVELERS CHEQUES
OBTAINABLE AT BANK BRANCHES AND CNR TICKET OFFICES EVERYWHERE

TRAVEL BY JET TO LONDON
From Vancouver Only 13 Hrs.
Travel now by the luxury DC 8 jet liner to London.
You will marvel at the quietness, where you can chat in ordinary tone, sit at ease in comfort, where soft music blends with the atmosphere.
Enjoy a thrill of a lifetime—travel by TCA jet to London. See us for first class and economy fares, get your air tickets from us, anywhere you wish to go.
YOUR AIRLINE AGENT
WILLIS TRAVEL SERVICE
1006 Douglas St. EV 6-4201

From BLANEY'S
15-DAY JET EXCURSION To HONOLULU
Tourist Fare from Victoria and return $246.00
For Hotels—Tours Blaney's will make all the arrangements. They're official agents for them all.
BLANEY'S TRAVEL SERVICE 920 Douglas EV 2-7254

Rio de Janeiro and the West Indies
Holland-America Line
Christmas—New Year's CRUISE
From New York
DEC. 9, 1960
on the fabulous NEW flagship ROTTERDAM
the world's largest, newest cruise liner

Calling at St. Thomas, Trinidad, Rio de Janeiro, Bahia, Curaçao, Haiti, Nassau
29 days • $875 up
"It's good to be on a well-run ship"
GEORGE PAULIN LTD.
TRAVEL SERVICE
"Your Travel Agent"
1006 Government Street Phone EV 2-9168

TO Europe
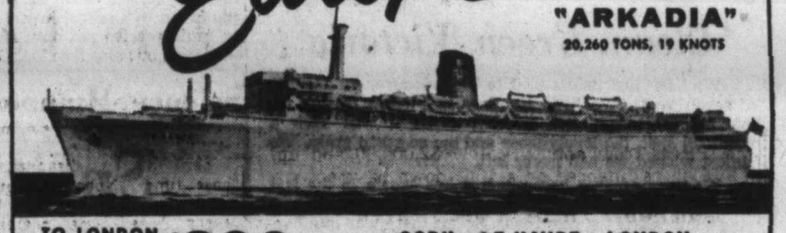
"ARKADIA"
20,260 TONS, 19 KNOTS
TO LONDON ONE WAY TOURIST $206 up
FROM MONTREAL
June 24, July 15, August 5, 26
September 16, October 7
*November 10, *December 7
*Special sailings from Quebec City
TO THE MEDITERRANEAN
REGULAR SAILINGS THROUGHOUT THE YEAR
PORTUGAL • ITALY • SICILY • GREECE • ISRAEL
"Olympia" 23,000-ton flagship from New York via Boston. 22 Public Rooms, air conditioned dining, theatre and lounges. Spacious sun and sports decks, 2 swimming pools.
COBH • LE HAVRE • LONDON
AMSTERDAM • BREMERHAVEN
For a fun-filled trip to Europe, choose the friendly "ARKADIA"—famous for emphasis on Tourist comfort. Lavish Canadian and Continental cuisine by master chefs, expert service by highly trained stewards. Tourists have access to all decks . . . 14 spacious public rooms, air conditioned dining rooms and the largest indoor swimming pool afloat.
See your Travel Agent or
GREEK LINE
751 Victoria Square, Montreal • 89 King Street E., Toronto
850 W. Hastings Street, Vancouver

Fun's a-Poppin' on a Greyhound Escorted tour
YELLOWSTONE
GRAND TETONS
You get SO much for only $211.50 from Seattle!
ALL TOURS INCLUDE:
• Round-trip transportation.
• Travel private coach with same group all the way.
• First-class hotel accommodations every night.
• Professional escort as your guide and host.
• Special sightseeing.
• Surprise extras.
• Ten memorable days!
• See five states, two great U.S. National Parks!
• 3½ days in famous Yellowstone Park . . . 162 miles of wonders!
• Visit magnificent Grand Tetons . . . Jackson Hole country.
• Montana's historic Virginia City . . . Wenatchee's Ohme's Gardens . . . much more!
CHOOSE FROM MANY OTHER ESCORTED TOURS—LIKE THESE:

	Escorted From	Days	Price
UTAH PARKS—GRAND CANYON	Seattle	16	$316.45
WASHINGTON WONDERLANDS	Seattle	4	63.95
CANADIAN ROCKIES	Vancouver	10	199.50

All prices are per person, escorted from city indicated. Double or twin bed hotel accommodations. All prices subject to change. Vacation now—pay later with Greyhound's Budget Travel Plan.
See Your Favorite Travel Agent
GREYHOUND

let's build a CARPORT
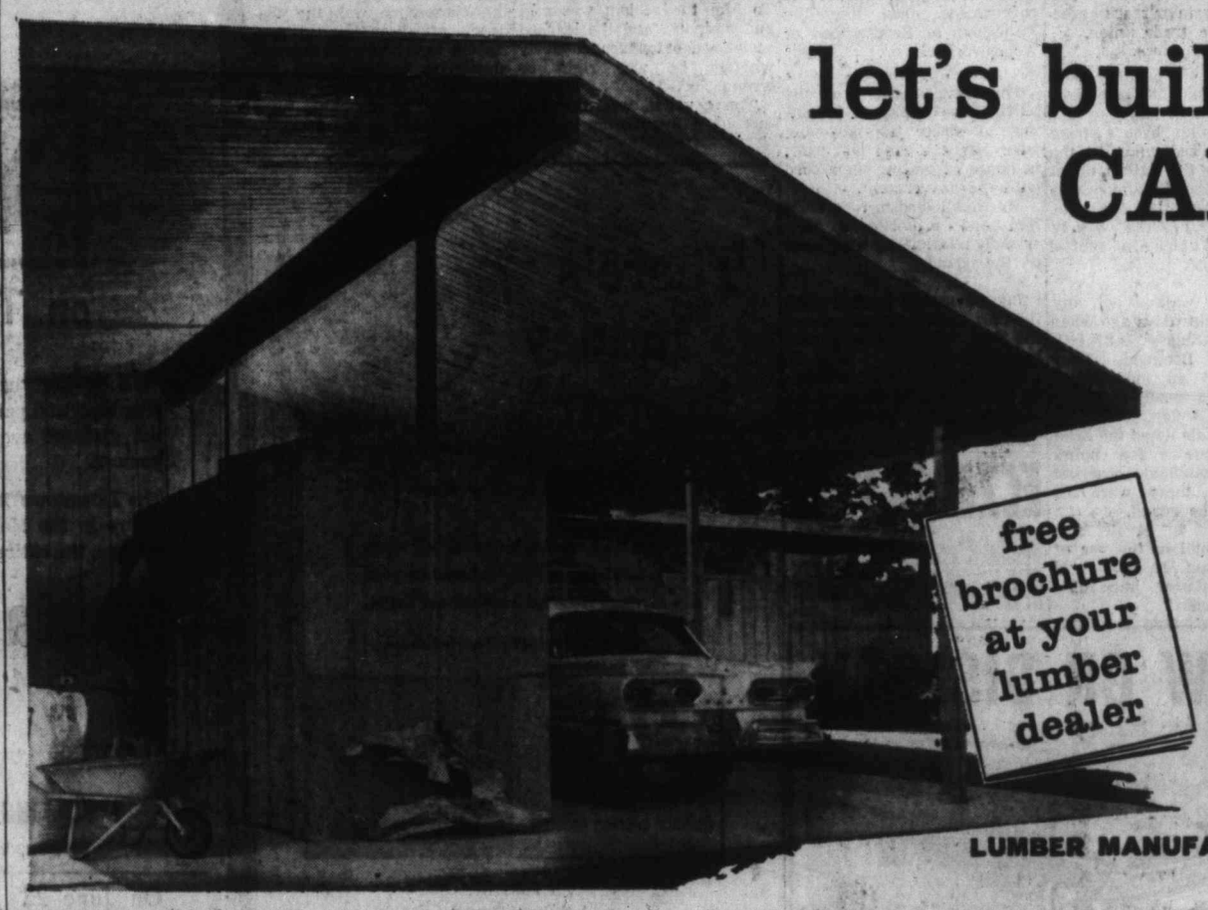
free brochure at your lumber dealer
Building a carport is easy if you use wood and get the help of your friendly, neighborhood lumber dealer.
It's a sound investment, too. A well-planned carport will add to the joy you get from your home. It will also increase your home's beauty and re-sale value.
The fascinating possibilities of carports are outlined in a free, idea-packed brochure which is available from your neighborhood lumber dealer. Ask for a copy today and start planning right away.
UP AND AT IT with WOOD!
BRITISH COLUMBIA LUMBER MANUFACTURERS ASSOCIATION
550 Burrard St., Vancouver 1, B.C.

Shawnigan Lumber Yards Limited
2000 Government EV 2-7261
Siegg Bros. Hardware Lumber Ltd.
• SHELBOURNE PLAZA
• SIDNEY
R. A. Green Lumber Co. Ltd.
2891 Douglas EV 5-9774
Stewart & Hudson Ltd.
405 GORGE RD.
Saanich Lumber Yard Ltd.
3041 Douglas EV 5-2486
Victoria Retail Lumber Yard Ltd.
1901 Government EV 2-2139
Mitchell & Anderson Lumber Co. Ltd.
2506 Beacon Ave., Sidney
GR 5-1134
The Moore-Whittington Lumber Co. Ltd.
2614 Bridge St. EV 3-7106
Newspapers Have Guaranteed Readership

PAN-ABODE
Buildings
Prefabricated Cedar Log
All Custom Cut
B.C.'s Most Attractive Homes
Contact Your Exclusive Dealer
T. J. DE LA MARE
2851 Tudor Ave., Victoria, B.C.
Phone GR 7-1074

Newspaper Advertising Stimulates Buying

Orlon Joins List

Latest for Floors

McCLARY
Oil-Fired Automatic HEATING
Roberts Sheet Metal
1105 N. Park EV 5-7812

Orlon has joined the imposing list of man-made carpet fibres.

Like other artificial fibres, Orlon is generally combined with a natural fibre—usually wool—to increase properties of toughness or for other reasons demanded by hard-wearing floor coverings.

To see where Orlon fits into the carpet picture, here is a rundown on the properties of the most common fibres:

● About half of all carpet construction depends on that old stand-by, wool. Carpets made of 100 per cent wool are "luxury items." Do not expect to buy the best quality wool at budget prices.

Wool has durability, resiliency—the ability to bounce back after traffic use—and warmth.

● Cotton, distinctly a budget item, depends for its success on the quality and twist of yarn, weave, backing and dye. Higher quality cotton has a plush appearance. However, it soils easily and has little "bounce back." With the exception of a chenille weave, which is the most expensive, cottons are a good bet for a low-cost floor covering.

● A splendid rug fibre, nylon is usually combined with wool or other fabrics. It is elastic, has good sheen and color, resists crushing and cleans well.

The percentage of nylon is indicated on the label of every carpet. Here are some salient facts to remember about nylon:

Twenty per cent added to wool adds wear-life resistance to scuffing and insures richer color.

Thirty per cent nylon with wool improves "twisted" yarns

Ten per cent or less nylon gives springiness but no added wear.

Carpets of 100 per cent nylon have terrific wearing qualities but are expensive.

● Rayon is a budget yarn, usually in combination with other fabrics. It resists soiling and cleans easily. Close cousin, acetate, also is a budget item, and the color is locked in—which means it resists fading very well.

● Orlon, a medium-priced covering, will wear hard and has clarity of color due to its affinity for dyes. It has good stain and mildew resistance and is mothproof.

There are several popular types of weaves. Among the most expensive is chenille. This type and others—Axminster, Wilton and velvet—appear in several qualities, depending on the strength of the backing or design and color.

Relative newcomers in the market are the "tufted" types. Their price is comparatively low.

Tufting is sewing, not weaving. During the manufacture, looped yarns are pulled through a heavy cotton back and held in place by a thick rubber coating. The yarns are thus glued in place.

Tufted carpets are good or poor buys depending upon kind of weight and backing; number of tufts to the row and inch; quality, kind and blend of yarn; kind of pile; amount and kind of rubberized backing.

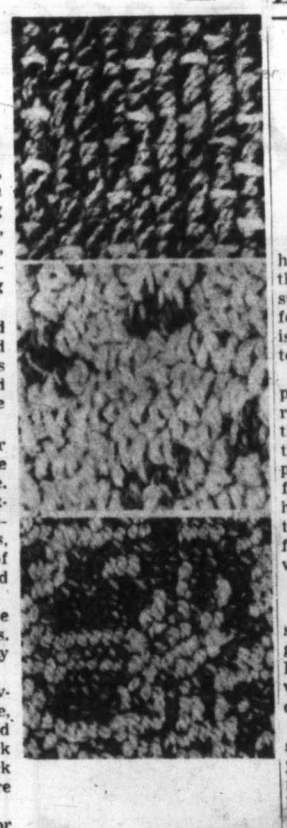

Patterns in carpeting are characteristic of modern living with its emphasis on bold color. These are of new orlon-and-wool blends, which take many dyes well.

Don't Be Rushed Into Vent Project

Victorians shouldn't be rushed into having roof vents installed in their homes without finding out if they are necessary, the city building department said yesterday.

A number of cases of residents having the work done unnecessarily have come to the department's attention, an official said, and he suggested that residents should obtain information from the building inspector before having vents installed.

Let's Decorate

Houses Alike On Inside, Too

By BETTIE BRADLEY

There is currently a great hue and cry in Canada about the monotonous sameness of suburban housing. The blame for row after row of look-alikes is being passed from architect to builder and back again.

The really depressing aspect, it seems to me, is the repetition to be found inside the homes. Warnings about the limitations of good taste, publicity about current fashion fads, and an annual list of high-style colors have all tended to restrict severely the free choice of the average woman.

★ ★ ★

Think of all the color fads since the last war—the forest green and chartreuse of the late 40s, the off-white or beige walls with cocoa-colored rugs of the 50s.

Swedish furniture suddenly stole the picture about five years ago. The fashion of the moment is French Provincial. Delightful—but not in every house on the street.

★ ★ ★

Does the fault of repetition lie with the department and furniture stores that push a trend until it is exhausted? Does it lie with the shelter magazines—or with the public who have lost confidence in their own taste?

Even if you are caught in the trap of living in a carbon copy house on a carbon copy street, something can be done to stamp your own personality on your home.

First of all, you need to restore confidence in your own taste. Don't rely solely on the advice of magazines, advertisements or store salesmen.

Buy a scrapbook. Keep clippings of features, accessories and styles of furniture that appeal to you.

The next step is a home that will gradually take on a distinctive personality.

On June 23rd
VOTE 'YES'
to hold taxes down
Inserted by Downtown Business Association

Automatic Oil Heat For Your Home
Save Yourself Worries and Expense by Converting to Automatic Oil Heat
10% Down
(lowest possible interest)
Up to 5 Years to Pay
For Free Estimates Phone
EV 5-8769
F. W. SHAW LTD.
● Sheet Metal ● Heating
● Plumbing ● Roofing
2740 Rock Bay Ave.

DO IT NOW!
HAVE YOUR ROOF and TV ANTENNA Checked Now
SUPPORT THE UNIVERSITY DRIVE FOR VICTORIA
BE SMART! NEW ROOF—NO SNOW IN ATTIC
LOOK SHARP! NEW ANTENNA—NO SNOW ON TV
Let us give your home a NEW LOOK—
★ DUROID OR BARRETT ROOF
★ CHANNEL MASTER ANTENNAS
Why wait until it's too late . . . Have your roof and antenna checked now by our experienced workmen. All workmanship is guaranteed and available on easy credit terms.
BROCK ROBERTSON
ROOFING AND TV ANTENNA SERVICE
Good Roofs Since 1910
1120 HILLSIDE PHONE EV 3-9644, EV 3-5452

REPRESENTING
Imperial Paddock Pools
We Invite Your Enquiries on the New Low Prices for the "Imperial Line" of Quality Concrete Swimming Pools
● Permanently installed in the ground as a lifetime addition to your property investment.
● Built with reinforced concrete floor and walls. Walls have a glazed block facing for permanent trouble-free maintenance.
● Complete with filtration plant and all necessary piping.
● Prices from approximately $2,000.00 and up. Can be financed on a 10% down payment.
COMPARE THESE POOLS WITH ANY OTHER ON THE MARKET
G. H. Wheaton Ltd.
General Contractors
1217 Wharf Street Telephone EV 2-2159

Handyman's Guide

Keep Sharp Lookout For Vanishing Hose

By GORDON DONALDSON

Seen your garden hose lately? Quite sure?

For this is disappearing hose time. Nobody is quite sure how it happens, but every June, tame, ordinary-looking hoses go mad and start burrowing their way into lawns.

This has never happened to me as my garden is founded on clay with the strength of reinforced concrete. But I have investigated vanishing hose mysteries in the past.

One hose got six feet down before the owner uncoupled it for fear the house might go too.

★ ★ ★

The official scientific explanation is that the hose jet burrows a small hole in the lawn, the nozzle falls in, the water seeps away and suction starts the nozzle nuzzling its way down.

The official scientific explanation adds that gremlins may have something to do with it too.

The best way to avoid the horror of a vanishing hose is to have a leaky one that isn't much use anyway. Battered old hoses don't burrow.

★ ★ ★

And the best ways to damage your hose are these:

Leave it across the driveway when you run your car in and out. This doesn't seem to do any harm. But after a while the rubber or plastic will weaken and crack.

Pull it around the sharp corners of the house.

Drag it out when it has kinks in it, instead of sorting them out. This will cause splits fairly quickly.

Leave it in a jumbled pile instead of neatly reeled and hanging up. It'll rot.

Leave it too long in the hot sun.

★ ★ ★

If you don't want your hose to leak, take care of it. Friction tape and rubber-solution will quickly patch small cracks. If there's a big hole, put in a section of mending tube and attach with hose clamps.

While repairing plastic hose, dip in hot water to soften.

Take a good look at your hose today and see if it needs attention. That is—if it's still there.

B. T. LEIGH
736 NEWPORT EV 3-9685

NHA FUNDS AVAILABLE
We Have the Money! We Have the Lot!
ALF E. NEWTON
BUILDING CONTRACTOR
2164 FERNDALE GR 7-3254

ROLL-AWAY WINDOW SCREENS
WITH SLIM LINE HARDWARE
BRONZE SCREEN
FINGER TIP CONTROL
For Free Estimates Phone
Humphrey Windows Ltd.
751 Discovery St.
EV 2-4612

weeds in patios, walks?
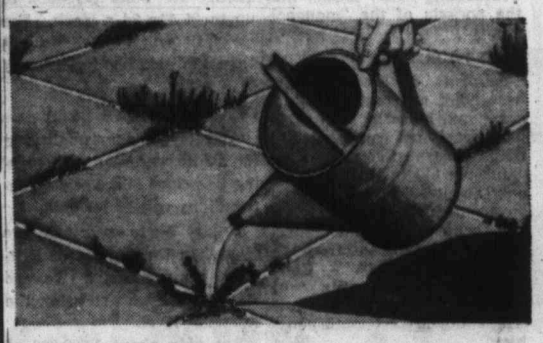
TRIOX wipes them out

for 1 to 2 years!
One sprinkling of TRIOX does the trick! Imagine ridding driveways, terraces, walks and patios of tenacious weeds so easily . . . for so long! TRIOX not only kills weeds, it sterilizes the soil so weeds cannot grow again for one to two years. The cost? Extremely low! About 1½¢ a sq. yard banishes weeds for more than a year!
REG. T.M.: TRIOX ON ALL CHEMICALS, READ DIRECTIONS AND CAUTIONS BEFORE USE

ORTHO AGRICULTURAL CHEMICALS LIMITED
Marine Building, 355 Burrard Street • Vancouver 1, B.C.

Spring SAW SPECIALS
STANLEY
6½" Builders Saws ONLY $59.95

HEAVY DUTY BALL BEARING CONSTRUCTION
SAVE $11.50 $15.00 $16.00 ON STANLEY BUILDERS SAW KITS
KITS IF ITEMS ARE BOUGHT SEPARATELY NOW
H268K 6½" $86.00 $74.50
H269K 6½" $98.00 $83.00
H270K 7" $116.00 $100.

FEATURES
1. Free-Start blade guard never sticks
2. Wide-open view of cut
3. 40% more power for any kind of cut
EV 3-7106
THE LUMBER MW CORE HITTINGTON CO. LTD.
Off Bay Just West of Government Street
2614 Bridge St. EV 3-7106

THIS IS THE END!
(KILLS BUGS AND BLIGHT)
One quick p-o-o-f and insects are dead. END controls plant *diseases*, too—you can use it on house plants, even African Violets. For complete bug and blight control, indoors and outdoors—use END.

Niagara ANOTHER PRODUCT OF NIAGARA BRAND CHEMICALS
Listen to the Niagara Garden Program, Radio Station CJVI (900 k), Fridays at 6.50 p.m.

Niagara
Scott & Peden Ltd.
Everything for the Garden
506 Cormorant EV 4-7181

Newspapers Have Guaranteed Readership

SEE THIS FABULOUS POOL
on Display in
Standard Furniture Parking Lot
on View Street
international Swimming Pool Corporation
Presents
FUTURA 999
Permanent family-size swimming pool
A Revolutionary New Concept in Pool Design and Construction!

Sensational Value! Amazingly Priced At Only $1895.00 Completely Installed
FUTURA 999
Same Solid Construction Features Found in Estate Pools Priced From $4,000 to $6,000.
● Structural Steel Supports! ● Real California Redwood Construction! ● 256 Sq. Ft. of Swimming Surface! ● Perfect Depth for Both Safety and Sport! ● Features the One-piece Velvet Poolskin — No Painting Ever! ● Individualized Decorator Design! ● Complete Filtering System! ● Veranda Sun Deck On All 4 Sides!
See the New Futura 999 Today at
W. R. MENZIES & CO. LTD.
911 FORT STREET EV 3-1112

T. EATON Co. CANADA
Phone EV 2-7141

Steick's Hardware Stores
Hillside Store, 2630 Quadra EV 2-5231
Esquimalt Store, 1237 Esquimalt Rd., EV 3-1722

Scott & Peden Ltd.
506 Cormorant St.
EV 4-7181

NEWSPAPERS HAVE GUARANTEED READERSHIP

U.S. Steadiness, Wisdom Doubted, Summit Fumbled, Pearson Says

Time to Get Back To NATO Principles

NEW YORK (CP)—Canada's Opposition Leader Lester B. Pearson says in an article that recent events "have raised doubts about the steadiness, wisdom and effectiveness of some aspects of American diplomacy."

Writing in the quarterly magazine Foreign Affairs, Pearson, discussing the collapse of the summit meeting and the destruction of a U-2 reconnaissance plane over Russia says:

"The surprise and rage of Mr. Khrushchev and his colleagues over the U-2 is sheerest hypocrisy. The whole Soviet system rests on spying, inside and outside its borders.

"Intelligence operations, however, should be managed intelligently — especially when something misfires. In the light of the facts that are known, it is not easy to feel that this incident was so handled in Washington."

All this pointed up the necessity of a comprehensive agreement on policies within NATO, said Pearson, former Canadian minister of external affairs. He added:

Destroy the Alliance

"If the various governments make their separate plans, pursue their separate adventures, we will eventually succeed in doing ourselves what the rulers of Russia would dearly love to do . . . namely destroy the Atlantic alliance."

Calling for a return to the ideals of the United Nations and NATO, Pearson outlined three points:

● Greater and more continuous co-ordination of policy —"this can best be done by making the NATO council into one of political leaders, deputies of their heads of government, meeting as a political general staff."

● Greater use by Atlantic pact countries of the UN in the search for solutions to world problems—especially in disarmament.

"If deadlock results, why should a committee of middle powers not be asked by the United Nations to draft an actual disarmament convention?"

● The matter of cessation of nuclear tests must be "pushed hard" irrespective of what Khrushchev said or did in Paris.

8,000,000 Miles Away

The Paris collapse, says Pearson, dramatized an irony of the modern world: "Man now can receive a message from a gadget 8,000,000 miles away in outer space . . . but a message of peace across a curtain is blocked or misinterpreted or misunderstood."

Western leadership, the Canadian writes, needs a "strong, resolute and mature" public opinion for support, but there are signs this is lacking.

"Today we are more concerned with exploiting our material resources than with strengthening and defending the moral values of our society.

"We can and do measure up to the demands of war—or catastrophe. We can react with firm words, stout resolve and closed ranks to shock or crisis.

"But when the shock does not result in explosion and the crisis seems to have passed, we return with relief to our payola investigations, our adult westerns, to our campaigns for higher subsidies and lower taxes."

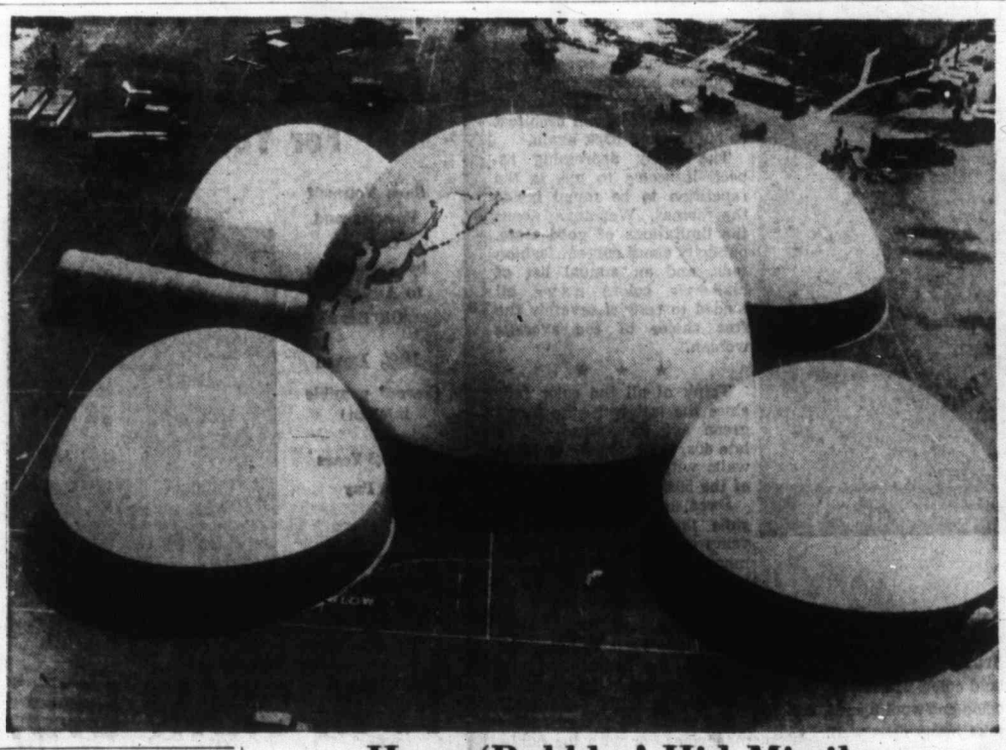

Huge 'Bubbles' Hid Missiles

World's largest air-supported shelter, this missile villa of five plastic-roofed domes at Andrews Air Force Base, Md., is used for missile maintenance, and big "bubble" is as high as nine-storey building. Engineers who made tough vinyl coating nylon hides say domes can withstand hurricane-force winds and temperatures of 40 below zero.

Tax Abolished

Nikita 'One Up' On West

LONDON (Reuters)—Nikita Khrushchev glowed like a salesman presenting a new "miracle" detergent when he appeared before the Soviet Parliament in May to announce triumphantly an "act of great historic significance"—the abolition of income tax in Russia.

He made much of the fact that no capitalist country could envisage such a step, and depicted the tax structure of capitalist nations as exploiting the worker and sending his withholding "bite" smack into the pockets of the "monopolists."

TWO TO 13

Students of Soviet affairs here point out that Soviet income tax, levied at two to 13 per cent, is not comparable to that in Western countries.

Income tax in Russia forms only about 10 per cent of the government's revenue. The rest comes from the "turnover" or sales tax and from the "accummulations" — Communist name for profits — of state industry and other government-owned economic activities.

SLIGHT IMPROVEMENT

Thus, the tax abolition will mean only a slight improvement in the living standards of those affected.

These consist of about 60,000,000 persons—half the country's work force — in factory, office and other non-peasant-type work. Peasants pay no income tax.

Prospects Better in '61 For Britain's Pensioners

LONDON (CP) — Starting next year, things will look better for Britain's old-age pensioners, now faced with a fairly rough row to hoe.

But by Canadian standards, their lot will remain unattractive.

Under the government's new pay-as-you-earn plan, based on the earnings of workers, old-age pensioners will be able to qualify for state pensions of up to £4 11s 6d a week. For many, it will be a big jump from the existing flat rate of £2 10s.

CONTRIBUTIONS LESS

And for those not qualifying for an increase—anyone earning less than £9 a week — contributions will be lowered.

Unless these pensions are viewed in the context of Britain's comprehensive welfare state, they seem well below the existence level.

But only about 1,000,000 of Britain's 5,250,000 pensioners now require additional help — and there is lots of government help available.

FOR 15 YEARS

The existing pensions, with minor variations, have been in effect for 15 years.

Under the present plan, the rate is the same for all male workers, although weekly contributions vary for the self-employed, the non-employed and those employed by others. The last group, forming the vast majority, pay 9s 11d a week to the government for pensions, complete health coverage, maternity grants, burial and unemployment benefits.

NEXT APRIL

When the new plan comes ineo effect next April, the contribution for those earning less than £9 will drop to 8s 4d.

And those earning £15 a week—the highest salary specified under the plan — can get their £4 11s 6d weekly pension by paying 13s 5d.

Re-Elected

Re-elected to the Council of the Institute of Chartered Accountants of British Columbia at the 55th annual general meeting in Vancouver was W. Gordon Holms. On the institute council since 1956, Mr. Holms is a partner in the Victoria firm of Bailey, Monteith, Holms & Co.

Private Funds Tapped

Billions for the Needy

OTTAWA (CP)—A successful international organization, whose unique operations have funnelled billions of dollars in private savings into underdeveloped countries, is adopting a new method of meeting their hunger for investment capital.

The story of the World Bank and its proposed new affiliate, the International Development Association, has been told to the Commons banking committee by a Canadian banker with a major role in both organizations.

Louis Rasminsky, deputy governor of the Bank of Canada, told the committee that in the bank's 13 years it has made more than $5,000,000,000 in loans to 50 countries to build power plants, industries, rail lines and the like.

These loans, now running at about $700,000,000 a year, are rising "at a crescendo rate."

By its unique capital structure the bank has been able to tap private savings to get the funds.

The bank is capitalized at $20,000,000,000. One-fifth is paid in by member countries; the rest is pledged by them in a sort of guarantee fund. The bank has used these guarantees to borrow $2,100,000,000 on the open market in various countries. Canadian investors have bought $45,000,000 of the bank's debentures.

"The beauty of this method," said Mr. Rasminsky, "is that this guarantee fund provides a safe bridge which allows private investors looking for security to put their money into parts of the world where they would never have dreamed of investing because it is too risky."

Business Topics — *By Harry Young*

B.C. Stand Tosses Monkey Wrench Into National Freight-Rate Probe

The B.C. government has taken a dramatic new stand on freight rates that has thrown a monkey wrench into the workings of the MacPherson royal commission.

Reversing many previous views on how the rail freight structure should be handled, the B.C. brief is being studied by the other provinces and by the railways. Hearings resume in the fall.

POLICY CHANGES

Government experts say the policy changes were made because, since the last submission, drastic changes had taken place in the Canadian transportation situation.

"What we thought was right 10 years ago is not necessarily right today," says Jack Guest of the department of industrial development, trade and commerce, who helped formulate the new policy.

MAIN POINTS

Some B.C. suggestions:

Railways should not be forced to carry freight at a loss.

Where it is cheaper to ship by truck, trucks should be used rather than railways.

Railways should close down unremunerative branch lines, and cease passenger service where it does not pay and where there is alternative transportation.

★ ★ ★

Dramatic Policy Changes Attack Losing Services

A maximum freight rate should be set for captive rates (where the railways have no competition).

According to Mr. Guest, the provincial decision to seek a rate structure based on railway costs was taken after a careful survey of B.C.'s railway usage.

Research failed to turn up a single case in which B.C. shippers were moving freight at rates on which the railways were losing money.

SHARP CONTRAST

This was in sharp contrast to shippers in other provinces. For instance, the Crow's Nest agreement enabled Prairie farmers to ship grain for export at unreasonable rates. The railway loss on each ton of grain moved one mile is said to be 25 cents.

"We are opposed to the idea that the other shippers ought to make it up to the railways," said Mr. Guest.

If grain can only be moved to deep-sea port at the low Crow's Nest rates, B.C. believes the subsidy should be carried by the taxpayer.

"We are also concerned with the heavy losses incurred through passenger services, even heavier than on grain," he said.

Mr. Guest added that B.C. had not taken up the position that air and road had knocked out railway passenger service, for there were situations in which rail passenger service was still economic and necessary.

NO CASES

"We think some services should be cut out," he said, but gave no specific cases. He did not regard the E & N and the Kettle Valley lines as unremunerative.

Railway costs are lowest when passengers and freight move over main lines, but the railways move freight to main lines, even if spur lines made a big reduction in mileage.

NEARLY ALL

It was because nearly all B.C. freight and passengers move over main lines that B.C.'s brief wants freight rates to be based on costs. The government feels that B.C. shippers are subsidizing too many other users.

"Grain comes from the Prairies to the Pacific Coast at a cost to the railways, but they make a profit on the lumber our shippers send to the Prairies," said Mr. Guest.

Another point is that the railways are losing money on less than carload lots and express service. B.C. thinks that this sort of traffic might be better handled by truck.

Railways opposed any maximum on captive rates.

TAKE LOSSES

"The railways said that they would be liable to take losses under such circumstances," said Mr. Guest, "but our answer is that Ottawa should make up the difference and not the other rail users."

The policy change, says Trade Minister Bonner, is not because B.C. now is an extensive railway operator itself, but because it feels B.C. shippers are not being given a good-enough deal.

★ ★ ★

Back in business in Victoria within a few weeks of his retirement as district sales manager of Trans-Canada Air Lines is Wallace G. Courtney.

He has been appointed sales manager of Willis Travel Service, a long-established local company which is expanding services to meet growing travel requirements of the Victoria area.

Chambermaid's Friend Assessed $16,890

VANCOUVER (CP)—A British Columbia supreme court jury had awarded Miss Edith Varga, a hotel chambermaid, $16,890 traffic injury damages against her boy friend.

Miss Varga was a passenger in the car of Roland Theodore Zafred last July 19 when it was involved in a collision. She claimed compensation for a permanently disabled ankle and other injuries.

Credit Is King

Don't Pay Cash Use Your Card

By CYNTHIA LOWRY

NEW YORK (AP)—The new catalogue of my favorite mail-order house has a special item: A red cowhide wallet with windows for 80 credit cards. And no space for cash.

This is completely in line with current trends. The dollar is obviously on its way to obsolescence. Soon it may be like the English guinea—they know what it stands for, but nobody ever sees one. The British, in fact, don't make guineas any more, although they still quote prices in terms of this monetary unit.

At the moment, the last bastions of cash in the United States seem to be parking meters, five-and-dime stores and supermarkets. And even the supermarkets are adjusting to a cashless society. Most have established a cheque-cashing facility near their "in" door. Then the cash is collected at the check-out counters. But at least shopping housewives have a chance to see greenbacks while taking a whirl around the shelves.

A. E. Ames & Co.
Limited
Investment Securities
Royal Trust Building • 612 View Street, Victoria, B.C.
Telephone: Evergreen 3-4171
TORONTO MONTREAL NEW YORK LONDON, ENG. VANCOUVER
WINNIPEG CALGARY LONDON

COMMUNICATIONS TECHNICIAN
Required immediately. Must be familiar with installation and maintenance of V.H.F. F.M. equipment, antennas, telephones, leased lines, automatic emergency power plants, P.A.B.X., intercommunications equipment; capable of using tools and test equipment. Must drive. Capable of working without close supervision. Preference given to married man 25-35 years. Pension plan and other employee benefits available. Salary commensurate with experience. Job in B.C. Interior. Send detailed job experience to
Victoria Press, Box 296

NOTICE
re
PACIFIC NORTHERN RAILWAY COMPANY
The public hearing planned to commence on June 21st in the Vancouver Public Library to consider an application of Pacific Northern Railway Company for a Certificate of Public Convenience and Necessity has been postponed at the request of the Company which has informed the Commission that it requires further time to prepare its submission. At least three weeks' notice will be given of the time and place of the postponed hearing.
H. W. MELLISH, Secretary,
Public Utilities Commission.
June 16th, 1960.
Victoria, B.C.

OPEN HOUSE—4123 Hawkes Ave.
SAT., 10 a.m. - 6 p.m. — SUN., 12 a.m. - 7 p.m.
★ SALE BY OWNER ★
Spacious, ultra modern interior, 1½ years old, over 1,500 sq. ft.; sliding glass doors onto patio. New subdivision with all improvements. A couple's dream. Terms arranged.
REASON FOR SALE . . . BEING TRANSFERRED

CREDIT BUREAU OF VICTORIA LTD.
205-10 JONES BLDG. — 723 FORT ST. — EV 5-3311
MEMBERS ASSOCIATED CREDIT BUREAUS OF CANADA AND AMERICA
CREDIT AND PERSONNEL REPORTS—COLLECTION SPECIALISTS
Serving Victoria Business and Professional Men Since 1911

MORTGAGE FUNDS AVAILABLE
Funds on hand and immediately available for First Mortgage Loans. Quick decisions, reasonable charges, current rate of interest. Repayment to suit.
Mortgages and Agreements Purchased
P. R. BROWN & SONS, LTD.
Real Estate and Insurance Agents
"Serving Victoria for Over Half a Century"
762 FORT STREET PHONE EV 5-3435

REAL ESTATE
SELLING OR BUYING
MR. ERIC A. MACFADYEN
is a good man to know
Northwestern Securities of Victoria Ltd.
EV 5-6741—24-Hour Service

We Have Vacancies for Two Experienced
REAL ESTATE SALESMEN
Created by the retirement of
Mr. L. C. McDonald
after 15 years loyal service
and by
Mr. Frank Marr
returning to Edmonton
Top commission, liberal advertising allowance. Group Insurance Plan. Congenial surroundings, own desk, etc.
Inquiries in confidence
Boorman Investment Co. Ltd.
611 FORT STREET EV 3-7124

Excellent Investment
Redeemable debentures 8% p.a.
quarterly interest payments
For details write
Victoria Press, Box 295

On June 23rd
VOTE 'YES'
to hold taxes down
Inserted by Downtown Business Association

AVAILABLE
Many years' experience in top level supervision in industry and quality control work.
Victoria Press Box 574

Newspaper Advertising Stimulates Buying

FOR SALE
1956 Cadillac
'60 SPECIAL FLEETWOOD
SHOWROOM CONDITION
35,000 Miles
New Tires
Full Air Conditioning
It is not often any dealer has the opportunity to offer such a car. No accessory or power equipment is lacking. Imported personally by a welcome former Californian who took up residence over a year ago in Victoria. Beautifully maintained but traded in to enjoy an import from National Motors. Phone for a trial ride today.
819 YATES NATIONAL MOTORS EV 4-8174

Ottawa-Backed Lifejackets Death Traps?

VANCOUVER (CP)—Some government-approved lifejackets on sale here could be death traps for small children, a newspaper here says.

The newspaper said tests on lifejackets it carried out showed that certain wrap-around waistcoat-type lifejackets would not save a child from drowning.

The jackets held children up but left them in a flat position on the surface and the children had difficulty keeping their heads and faces out of the water.

An unconscious or tired child wouldn't have a chance with this type jacket, the newspaper said.

The tests were carried out by Dr. Doug Whittle, associate professor of physical education at the University of B.C. and were staged at Empire Pool on the university campus.

Capt. Peter Batten, a transport department steamship inspector and an expert on lifejackets, watched the tests and agreed that certain wrap-around type jackets had a tendency to tip a child forward.

Capt. Batten is making a report on the tests for Ottawa.

The newspaper carried out the tests after receiving complaints from readers about the effectiveness of some of the jackets being sold here with government-approved labels.

A HERALD CONVERTIBLE!

A HERALD CONVERTIBLE!

A HERALD CONVERTIBLE!

Not expected for 1960 —but here now and available in limited supply.

$2195

Also new arrivals of the HERALD Coupe.

$2047

"A New Experience in Motoring"

Independent suspension
Twin carbs—50½-h.p.
25-ft. turning radius
No Lub chassis
Fully equipped—
4-passenger comfort

NATIONAL MOTORS

819 YATES EV 4-8174

HEANEY

HEANEY'S

CARTAGE AND STORAGE LTD.

PHONE EV 2-4281

HOLT CALDICOTT
. . . . 'very pleasant'

★ ★ ★

Northern Rhodesia

Pause for Drink, Smoke Makes Films Enjoyable

North America's ailing film industry might get a new lease on life if it adopted theatre methods similar to those enjoyed by a retired Victorian on a recent visit to Northern Rhodesia.

Holt Caldicott, 82, a long-time resident of Trail, B.C., where he managed the government liquor store, and of Victoria, recalled accompanying his daughter to a movie at Broken Hill, Northern Rhodesia, which featured intermissions for trips to the bar and allowed smoking throughout the film showing.

"I can tell you it was very pleasant, very comfortable," Mr. Caldicott said.

Retired from the provincial civil service since 1946 and a Victoria resident from then until 1957, he said he felt compelled to return to B.C. to finish his retirement "so I could see the mountains."

Northern Rhodesia's climate did not bother him, "but although where I was staying had an elevation of 4,000 to 5,000 feet it was simply a huge plain, very much like our Canadian prairies, and I really missed our B.C. mountains."

Mr. Caldicott has taken up residence at the James Bay Hotel.

On June 23rd

VOTE 'YES'

to hold taxes down

Inserted by Downtown Business Association

B.C. Mainland

Mill Shifts Cut

VANCOUVER (CP) — Canadian Forest Products Ltd. has announced a 50 per cent cutback in production for a four-week period starting Monday at its nearby Eburne sawmill.

Similar cutbacks will go into effect at the Hunting-Merritt shingle divisions. A company spokesman said production will be cut to one shift from two.

Announcement followed closely on a statement Friday by MacMillan, Bloedel & Powell River Ltd. that it has laid off 86 men at its Canadian White Pine sawmill division.

During the last month, other shutdowns and production cutbacks have been announced by MacMillan-Powell, Crown Zellerbach Canada Ltd. and Western Plywood Co. Ltd.

Slow markets and heavy inventories caused by cutbacks in housing starts in Canada and the U.S. plus a general slowdown in construction underline the situation.

Saanich

Moth Flies Battle Due Monday

Action to alleviate a health hazard in the middle of a Saanich residential area is expected Monday.

The hazard is an infestation of moth flies, breeding in a swamp caused by septic tank effluent on property at 644 Baker Street.

The danger was reported to Saanich council June 7 by Saanich health officer Dr. A. N. Beattie.

Council moved that night that Dr. Beattie be instructed to have the area sprayed with a DDT solution.

It is understood the letter to Dr. Beattie was sent from Saanich municipal hall Friday.

CHRISTADELPHIAN HALL

Corner Kings and Blanshard

TONIGHT AT 7.30 P.M.

MR. H. P. MANSFIELD

of Australia

Speaks on:

"How Christ's Coming Will Change The World"

Shutdown Here Denied

Rex Humphreys, manager of the plywood division of the B.C. Forest Products Plant in Victoria, last night denied knowledge of a rumor that the plant will close down for the whole of July this year.

H. B. Witter SAYS—

Going without a few luxuries is all you have to do to make sure that your kiddies won't have to give up everything. This really is the wonderful thing about life insurance. See me today about protection for your family.

Call my office today, phone EV 3-4136.

Our Group Sick Pay Plans provide funds in time of need.

Dominion Life Assurance Company Since 1889

HEAD OFFICE: WATERLOO, ONTARIO

R. N. E. HARRIS, C.L.U. Branch Manager

Vancouver Island Division 307 JONES BLDG., VICTORIA

SAFEWAY

. . . serving British Columbia for 31 years with the finest quality foods at money-saving prices!

FRESH FOWL

Fully Drawn . . . Ready to Cook . . . Plump and Tender, Ideal for Chicken Salad, Fricassee or Chicken a la King. Average 3½ Lbs.

Government Inspected Grade 'A' each 98c

GROUND BEEF

Freshly ground, lean 3 lbs. 99c

Fresh Sole Fillets

Available Tuesday and Wednesday

Local . . Pan Fry to a Golden Brown and Serve with Lemon Wedges lb. 43c

Margarine

Sunnybank, finest quality. 1-lb. pkg. 2 for 39c

Watermelon

Average 12 lbs. 69c ea.

Half and Half

Delicious poured on fresh fruit and cereal. Pint carton 28c

Lucerne Whipping Cream

Fresh Party. Half-pint carton 38c

We reserve the right to limit quantities.

PRICES EFFECTIVE: JUNE 20 - 21 - 22

In Stores located in Greater Victoria

SAFEWAY

CANADA SAFEWAY LIMITED

Available NOW!

OUR SUMMER FUEL PLAN!

Remember—a Ton in your bin is worth TWO in the mine.

Spread your fuel costs evenly throughout the year. It's the modern, convenient way of doing things. Simply estimate your full year's requirements and place your order.

On the Victoria Coal and Heating Limited FUEL PLAN, your FUEL costs NO MORE. There are NO CARRYING CHARGES, and you receive the benefit of Summer Discounts.

Special Summer Coal and Pres-to-Log Prices

ON DELIVERIES of ONE TON or MORE within 5-Mile Circle

All Accounts Life Insured FREE

(Beyond 5-mile circle, slightly extra)

PRICES PER TON UNIT →		PRESENT PRICE	June Discount	June Summer Fuel Plan	July Discount	July Summer Fuel Plan	August Discount	August Summer Fuel Plan
PRES-TO-LOGS	delivered in basement	$20.50	$1.00	$19.50	TO BE ANNOUNCED			
PRES-TO-LOGS	delivered in driveway	$19.00	1.00	18.00	TO BE ANNOUNCED			
DRUMHELLER, NEW MIDLAND, MONARCH	Lump	24.35	1.25	23.10	$1.00	$23.35	$ .75	$23.60
	Egg	23.10	.75	22.35	.50	22.60	.25	22.85
	Nut	18.00	.50	17.50	.25	17.75	.25	17.75
GALT	Lump	25.10	1.00	24.10	1.00	24.10	.75	24.35
	Egg	23.85	1.00	22.85	.75	23.10	.50	23.35
STOKER	Special Blend	20.25	.50	19.75	.25	20.00	.25	20.00
	Regular Blend	19.25	.50	18.75	.25	19.00	.25	19.00
CANMORE BRIQUETS		26.15	.50	25.65	.25	25.90	.25	25.90
CANMORE BLEND	(Best Fuel Buy)	24.45	.50	23.95	.25	24.20	.25	24.20
BLENDED LUMP		24.00	.50	23.50	.25	23.75	.25	23.75
BLENDED EGG		23.30	.50	22.80	.25	23.05	.25	23.05
GREENHILL	(Washed Furnace)	22.75	.50	22.25	.25	22.50	.25	22.50

AN ADDITIONAL DISCOUNT OF .50 PER TON will apply on Prepaid or C.O.D. orders to July 31st and .25 per ton for August.

Order Early to Take Full Advantage of Summer Fuel Plan. NO INTEREST CHARGES

To benefit from the full eight-month terms, your order must be placed and FIRST PAYMENT MADE DURING THE MONTH OF JUNE. Accounts opened in later months must be completed by January 1961. To take advantage of this offer, LAST SEASON'S FUEL ACCOUNT MUST BE PAID.

SUMMER FUEL PLAN TERMS

Payments beginning in JUNE - - 8 Equal Monthly Payments
" " " JULY - - 7 " " "
" " " AUGUST 6 " " "
" " " SEPT. - - 5 " " "

GOOD CLEAN COAL IS YOUR MOST ECONOMICAL FUEL

Victoria Coal & Heating Ltd.

217-625 FORT STREET (in Yarrow Building) PHONE EV 2-8247

Jay Scores Six In Win for Vics

IT BEATS ME

By Jim Tang

There have been, and there will be, greater heavyweights than either Ingemar Johansson and Floyd Patterson but tomorrow night's tussle for the championship has to rate as one of the most interesting of all from a pre-fight point of view. It could tell us whether the champion is the Swedish swatter he is made out to be or the Scandinavian sheik he so often appears to be.

That is something I, for one, am most anxious to learn. If he is as good as his last two fights might indicate, so be it, but I confess to having gotten a bit bilious from time to time over the Thor-like qualities attributed to Johansson and that I have found his affability and studied frankness suspect. He may be superman but he could have waited until he proved it before donning the cloak. It just could be that he is only one of the smarter hucksters.

That's what makes it so interesting. Would Ingemar better grace the Riviera than the ring?

★ ★ ★

Flattening Eddie Machen in one round and then knocking Patterson silly in three rounds has to be considered as considerable evidence for the latter but even Johansson's more-loyal followers appear to base their optimism more on the weaknesses they see in Patterson than in the greatness of the current champion.

They make much of the dubious knockdowns allegedly inflicted on Patterson by such as Pete Rademacher and Roy Harris and the fact that it took Patterson 11 rounds to dispose of the extremely undistinguished Brian London.

Well, one has to admit that Patterson has been somewhat short of impressive. He is, after all, little more than a light-heavyweight and it can be said, too, that his manager Cus D'Amato, was quite careful in not putting his champion in too much danger by selecting the tougher contenders.

However, against London it seemed most apparent that Patterson was only out for a bit of a workout and, perhaps, fulfilling an understanding that the television sponsors would get their money's worth. And it can be pointed out, too, that London disposed of Joe Erskine in eight rounds while it took Johansson 13 dull rounds to accomplish the same thing in 1958.

But Patterson, although his chin is suspect, can also punch and one can remember how easily he handled Archie Moore—a fifth-round knockout—when that ancient worthy was four years younger than he is now.

★ ★ ★

Johansson has proved that he can hit but Machen is notorious as a cautious type in the early rounds and Patterson also played the waiting game against the Swedish slugger with the same disastrous result. It remains to be seen whether or not the champion can handle the situation if he gets tagged himself by an aggressive, fast-moving and hard-hitting opponent.

Patterson can be that. He has tremendous hand speed for a fellow his size and the combinations to make the most of it. I am inclined to think that he has profited from his first meeting with Johansson and that instead of being intimidated, he'll start tomorrow night better prepared because he knows now he can not afford to take this opponent lightly.

This, of course, could be only wishful thinking. Patterson may be no better than the opinion held by his detractors and Johansson may be all his admirers claim he is, but I'll go along with the prediction that Patterson will not only be the first heavyweight to regain the championship but has every chance to make it before the scheduled 15 rounds.

★ ★ ★

GUESSING DEPARTMENT: The Yanks and Braves to win twice today in major league baseball, the Dodgers and Giants to win single games and Baltimore and Detroit and Boston and Cleveland to split. Batting average to date: At bat 68, hits 61, percentage .750.

NANAIMO (Special) — Ron Jay ran wild for his greatest game in senior lacrosse here last night and carried Victoria to within one point of third place in the Inter-City Lacrosse League with a thrilling 12-11 victory over Nanaimo before 1,723 fans.

Jay scored six goals and set up three, including the winner by Al Gill with one minute and 15 seconds left in as tight a game as has been seen in the league this season. His great effort overshadowed another outstanding performance by scoring leader Jack Bionda of Nanaimo, who matched him in goals but got just one assist.

	GP	W	L	T	F	A	Pts
N. Westminster	16	11	5	0	163	124	22
Nanaimo	16	7	8	1	163	170	15
Vancouver	16	7	9	0	147	157	14
VICTORIA	16	6	9	1	143	165	13

Last night's score: VICTORIA 12 at Nanaimo 11.
Next game: Tuesday, VICTORIA at Vancouver.

Playing the same fiercely aggressive, ball-hawking game that gave them a 13-7 victory over Nanaimo Wednesday night in Victoria, the Vics used hustle to make the difference in a game that was tied no less than eight times. Vics led only twice before Gill put the winner past Fred Fulla and were behind five times, three times by two goals.

ONE POINT

Victory left them one point out of third place, the final playoff spot, and they go into a home-and-home series with third-place Vancouver Tuesday and Wednesday.

Jay's performance was his fourth straight in which he has scored at least three points. Hottest player on a hot club, he has scored 11 goals and assisted on 10 others for 21 points in four games.

Once again last night he was at his best on Vics' power play, getting three of his goals and one assist. He and Gill formed a deadly odd-man combination, as Gill set up five goals in addition to scoring the winner.

Paul Parnell added three goals for Vics, with Lew Landess getting his first of the year and Ross Rosskamp adding another.

FINE CHORE

Vics, who won with Fred Wooster Wednesday, used Geordie Johnston in goal last night and the veteran came up with a fine chore, blocking 26 shots, 12 in a hectic first quarter when Nanaimo looked ready to pull away.

Nanaimo led, 9-8, going into the final quarter and Bionda broke away to score Nanaimo's second goal on Vics' power play to make it 10-8. But Jay scored, and Landess broke away from a face-off to tie it.

ON POWER PLAY

Bionda scored at the eight-minute mark to put his club back in the lead, but took a wrap-around penalty at 12.45, and Jay scored on the power play from Gill and Whitey Severson at 13.02.

His perfect pass to Gill at 13:45 set up the winning goal, and Vics were in possession at the final whistle.

★ ★ ★

Victoria	G	A	P	Nanaimo	G	A	P
Johnston	0	0	0	Fulla	0	0	0
Wooster	0	0	0	Crabbe	0	0	0
Smith	0	0	0	Scott	0	1	2
Davies	0	0	2	Dugan	1	2	0
Landess	1	0	0	Ashbee	2	0	16
McKee	0	0	14	MacKay	1	0	4
Gill	1	5	0	S. Morelli	0	0	0
Severson	0	3	0	MacDonald	0	0	0
Jay	6	3	0	D. Morelli	0	0	0
Moore	0	0	0	Wyatt	0	0	2
English	0	0	4	Bionda	6	1	2
McNeill	0	0	2	Sherry	0	0	0
Roskamp	1	0	0	White	1	0	0
Collett	0	1	0	McVie	0	1	0
Parnell	3	0	0	Liebech	0	0	0
Druce	0	0	2				
Total	12	12	26	Total	11	5	26

Shots stopped:

Johnston	12	3	9	2—26
Fulla	6	7	6	4—23

Score by periods:

Nanaimo	3	3	3	2—11
Victoria	3	3	2	4—12

Referees: Greenwood and Dickinson.

Varley Spins Out; Smith Wins Feature

Al Smith, top racing driver on Vancouver Island this year, won the 25-lap feature race at Western Speedway last night.

Smith beat out Dave Cooper and Bob Mawle, and snapped Dick Varley's record of seven wins in seven main events. The race was delayed to let Varley repair his car, which Grant King spun into the infield in the mechanics' race.

Varley was challenging Smith for the lead when he spun out along with three other cars late in the race.

Trophy dash—1, Dick Varley; 2, Al Smith; 3, Bob Mawle.
First heat—1, Bob Mawle; 2, Dick Varley; 3, Al Smith.
Second heat—1, Bill Foster; 2, Doug Bowell; 3, Ray Pottinger.
Third heat—1, Doug Rose; 2, Dave Cooper; 3, Jack Milner.
Fourth heat—1, Gil Philardi; 2, Jim Barry; 3, Bill Smith.
Mechanics' race—1, Nibs Anderson and Dick Midgely (tie); 3, Tony Sologar.
Main event—1, Al Smith; 2, Dave Cooper; 3, Bob Mawle.

Ingo 8-5 Choice To Defend Title

NEW YORK (AP)—Ingemar Johansson, winner of the world heavyweight boxing title in a shocking upset last June, is favored to repeat his triumph Monday night against Floyd Patterson, the man he floored seven times a year ago.

Despite the quick and decisive ending of the first fight and the swirl of investigations surrounding its promotion, the rematch has stirred worldwide interest. Humbert (Jack) Fugazy, managing director of the new promotion group, Feature Sports, Inc., predicts a crowd of 35,000 will pay $800,000 to see the scrap at the Polo Grounds. Only 18,125 paid $470,712 to see the first at Yankee Stadium after one rainout.

Fight may be heard over CBU radio in Vancouver, and KOMO, Seattle, Monday night at 7.05. No live television.

Patterson, only 25, is the youngest in the long line of former heavyweight kings who have tried to win back the title. None has succeeded.

Johansson, a handsome Swede, has been taking full advantage of his new status by appearing in a movie and making television appearances. A charmer with a pleasing personality, the unbeaten 27-year-old champ (14 knockouts in 22 winning fights) is confident that he can do it all over again. He is an 8-5 favorite.

Here's Chance For Berth

There are 32 rungs up for grabs on the ladder for the fourth qualifying week of the Victoria-Saanich Inlet Anglers' Association ladder derby which ends at midnight tonight.

Four fish were weighed in yesterday, topped by Sid Nex' 12-pound two-ounce salmon.

Ladder list:

1. Jim Leggett	18:15
2. Sid Nex	12:02
3. A. E. Holmwood	11:10
4. George McWilliams	7:09
5. Amy Taylor	6:12
6. L. Williamson	5:10
7. C. H. Mills	5:08
8. Alf Joyce	1:10

Archery Club Top Scorers

High scorers for the Victoria Bowmen archery club for the past week are as follows:

TARGET

Men—Vic Pawley 648, Ian Thain 615, Bob Copeman 547.
Women—Lil Jones 586, Betty Thain 459, Vera Pawley 427, Bess Copeman 401.
Juniors—Greg Smith 114.

FIELD

Men—Frank Jones 213, Ian Thain 189, Vic Pawley 136, Fred Usher 127, Bob Copeman 124.
Women—Lil Jones 130, Bess Copeman 90, Doris Usher 75, Vera Pawley 46.

PCL Baseball

	W	L	Pct.	GBL
Tacoma	35	25	.583	--
Sacramento	37	27	.578	--
* Spokane	36	27	.571	½
Seattle	31	31	.500	5
* Salt Lake	28	30	.483	6
Vancouver	27	33	.450	8
San Diego	28	39	.418	10½
Portland	24	35	.407	10½

* Does not include last night's game.

Sacramento ..... 000 030 002—5 9 1
Vancouver ..... 300 301 10x—6 8 0
Raymond, Watkins (5), Singleton (8) and Barragan; Moeller, Nichols (5), Paine (9) and White.

Tacoma ..... 120 103 005—12 20 1
Portland ..... 001 010 300— 5 10 1
Marichal and) Haller; Valentinetti, Griffin (5), McMinn (8) Kennedy (9) and Gongola.

San Diego ..... 000 000 010— 1 5 5
Seattle ..... 002 206 10x—11 14 1
Ferrarese, Peters (6) and Thomas; Stenhouse and Bevan. Home Runs: Seattle—Martyn, Hain.

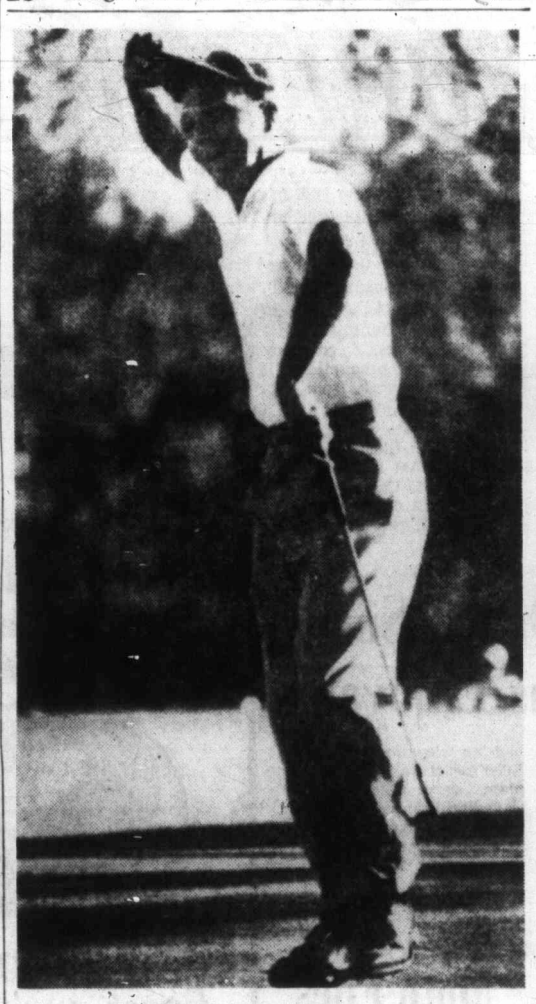

Victory Dance

Arnold Palmer, who has just holed out on 18th green at Denver, leaps for joy at winning U.S. Open with brilliant last-round 65. He was seven strokes behind leader before final round. — (AP Photofax.)

Palmer Wins Open; Now After British And PGA Crowns

DENVER—Arnold Palmer, an iron-nerved competitor from Pennsylvania's steel country, who set as his goal an unprecedented pro golf slam after winning the Masters this year, yesterday got the second leg with a miraculous finish which won him the U.S. Open championship.

Palmer now has to win the British Open and the United States PGA championship to accomplish the "impossible" task he set for himself.

But it didn't seem so impossible after his closing 65 which brought him from seven strokes in arrears to a two-stroke victory as pressure took its toll of those who were ahead of him after 54 holes.

FAR BEHIND

Palmer started the day eight strokes behind Mike Souchak, who had led after 36 holes with a record-shattering 135. After yesterday's first round, in which Palmer shot a one-over-par 72, the eventual champion was only in 13th place.

Souchak, who had only been over par on three holes in the first 36, slipped to a 73 but his 208 had him seven strokes in front of Palmer. Jerry Barber, Julius Boros and Dow Finsterwald were at 210 and five strokes up on Palmer.

U.S. amateur champion Jack Nicklaus and Ben Hogan both went around in 69 to stand at 211. Johnny Pott and Jack Fleck were at 212, amateur Don Cherry, defending-champion Billy Casper, Dutch Harrison and Bob Harris were at 214.

Palmer's chances were slim indeed, but it was all changed on the first nine holes of the final 18. Shooting six birdies in a stretch of seven holes, Palmer tied an Open record by going out in 30 brilliant strokes. Only the 20-year-old Nicklaus, who took 32 strokes going out, was ahead.

Palmer started his spectacular comeback by getting birdies on the first four holes. He got a par on the fifth, birdies on the sixth and seventh, a bogey on the eighth and a par on the ninth.

OUT OF NOWHERE

After all had played 63 holes, Nicklaus was five under par at 243, Palmer was tied at 245 with Souchak, Fleck and Julius Boros, who had come out of nowhere with a 33 on the last nine played Friday and a 34-34 in yesterday's first 18 holes.

Then in that sensational drive, it was the grim Hogan, desperately striving for his fifth Open win, who stayed with Palmer only to lose it in heart-breaking fashion.

Hogan and Palmer were all even with two holes left. Then Hogan became the victim of two water hazards. On the 71st, he put his second shot into the mud and after making a fine shot to retain his chance for a par, missed a 10-foot putt and took a bogey five. On the 72nd, Hogan collapsed to take a triple-bogey seven when he drove into the lake and also encountered the rough and a trap before reaching the green.

PLAYED IN PARS

Palmer, meanwhile, played it out in pars to beat Hogan by four strokes. Nicklaus took a 39 on the last nine, Souchak and Boros each had a 38 with Palmer knocking another stroke off par for a 35.

Never before in the 60-year history of the Open had anyone made up more than five strokes in the final round and Palmer's 280 for four rounds over the 7,004-yards Cherry Hill course was the first time the Open winner had played sub-par golf since Hogan did it in 1953.

Nicklaus, who lost when he began three-putting on the last nine, finished with 282, lowest ever Open score by an amateur, to finish second.

TIE FOR THIRD

Souchak, Fleck, Dow Finsterwald, Boros, Dutch Harrison and Ted Kroll tied for third place with 283s. All won $3,950 while Palmer added $14,400 to his winnings, which now total $66,600 this year.

Hogan, tied with amateur Don Cherry and Jerry Barber at 284, won $1,950 for his gallant try.

★ ★ ★

How They Finished

DENVER (UPI)—The complete list of finishers in the 1960 U.S. Open golf championship:

Arnold Palmer, 72-71-72-65—280.
A-Jack Nicklaus, 71-71-69-71—282.
Julius Boros, 73-69-68-73—283.
Dow Finsterwald, 71-69-70-73—283.
Jack Fleck, 70-70-72-71—283.
Dutch Harrison, 74-70-70-69—283.
Ted Kroll, 72-69-75-67—283.
Mike Souchak, 68-67-73-75—283.
Jerry Barber, 69-71-70-74—284.
A-Don Cherry, 70-71-71-72—284.
Ben Hogan, 75-67-69-73—284.
George Bayer, 72-72-73-69—286.
Bill Casper, 71-70-73-72—286.
Paul Harney, 73-70-72-71—286.
Bob Harris, 73-71-71-72—287.
Johnny Pott, 75-68-69-75—287.
Dave Marr, 72-73-70-73—288.
Don Whitt, 75-69-72-72—288.
Jackson Bradley, 23-73-69-74—289.
Bob Goalby, 73-70-72-74—289.
Gary Player, 70-72-71-76—289.
Sam Snead, 72-69-73-75—289.
Al Feminelli, 75-71-71-73—290.
Bob Rosburg, 72-73-71-72—290.
Lloyd Mangrum, 72-73-71-74—290.
Ken Venturi, 71-73-74-72-290.
Claude Harmon, 73-73-75-70—291.
Lionel Hebert, 73-72-71-75—291.
Bob Shave, 72-71-71-77—291.
Bick Stranahan, 70-73-73-75—291.
Chick Harbert, 73-74-69-77—292.
Harold Kneece, 76-71-71-74—292.
Rex Baxter, 79-67-76-71—293.
Frank Boynton, 73-72-75-73—293.
Dave Douglas, 75-71-76-71—293.
Doug Ford, 73-72-70-78—293.
Huston LaClair, 70-74-76-73—293.
Bruce Crampton, 76-71-75-76—294.
Stan Dudas, 71-74-73-76—294.
Al Mengert, 75-71-74-74—294.
Dave Ragan, 71-72-78-73—294.
Bill Johnston, 73-74-73-75—295.
Henry Ransom, 69-76-73-78—296.
Art Wall, 72-73-78-73—296.
Cary Middlecoff, 77-70-72-77—296.
Doug Sanders, 70-68-77-82—297.
Jim Turnesa, 76-71-72-78—297.
Charles Sifford—74-70-77-76—297.
Walter Burkemo, 74-72-72-80—298.
Howie Johnson, 72-75-74-77—298.
Sam Penascale, 73-73-77-75—298.
Franuk Stranahan, 72-73-74-79—298.
Bob Verwey, 75-72-79-75—301.
Robert L. Watson, 72-73-73-84—302.
Robert Goetz, 73-74-74-85—306.
A—Denotes amateur.

FAN FARE

By Walt Ditzen

Yanks Take Over In American League

New York Yankees, who have in Roger Maris, Mickey Mantle, Bill Skowron, Yogi Berra and Hec Lopez, a batting order which is a reasonable facsimile of the "Murderers' Row" which gave them nine American League pennants in 10 years before they slipped last year, made it to the top yesterday.

With Mantle hitting his 14th home run, Maris his 19th and Skowron his eighth and Mantle, Skowron and Berra knocking in nine runs between them, the Yankees overpowered Chicago White Sox, 12-5, to jump ahead of the beaten Baltimore Orioles by two percentage points.

It was the 11th win, five of them in a row over the White Sox, for the Yankees in their last 13 games. The win went to Eli Grba, recalled only a week ago from the minor leagues, who bailed out Bob Turley in fine style.

FOUR RBIs

Baltimore couldn't control Charlie Maxwell, who batted in four runs with his ninth and tenth homers to give Detroit Tigers a 5-3 win.

Cleveland Indians stayed firmly in third place with a 2-1 squeak over Boston's hard-trying Red Sox.

Rookie Dick Stigman, lifted for a pinch-hitter in the seventh inning, and Ted Bowsfield held the Bosox to one hit, which came in the first inning when Boston took a 1-0 lead.

The National League's first-place Pittsburgh Pirates, down 3-0 and with two out and none on in the ninth, rallied to tie 3-3 and then beat the Dodgers 4-3 in 10 innings in their night game at Los Angeles. Hal Smith socked a two-run homer to help tie it, then singled home the winning run in the 10th.

EASY VICTORIES

San Francisco Giants and Milwaukee Braves, however, continued their pursuit with easy victories.

The Giants made it eight without defeat over Philadelphia Phils this season with a 7-4 win while the Braves shut out St. Louis Cardinals, 5-0.

Sam Jones had the Phils blanked until the ninth inning, then needed relief help to get his ninth win in 14 decisions. The Giants, helped by four errors, pecked away to set up a 7-0 lead after six innings.

Larry Jackson had his win streak snapped at eight games when the Cards ran into a Lew Burdette in top form. The veteran Milwaukee righthander scattered seven hits so effectively that St. Louis didn't get a runner past second base.

Burdette is now 7-2 for the season after a slow start while Jackson who broke even more slowly, is 9-6.

AMERICAN LEAGUE

Boston ..... 100 000 000—1 1 0
Cleveland ..... 000 010 01x—2 7 1
Delock, Fornieles (8) and Sadowski; Stigman, Bowsfield (7) and Romano, Foiles (9.)

Washington ..... 014 100 001—7 11 0
Kansas City ..... 000 101 000—2 6 1
Woodeschick, Clevenger (6), Stobbs (8) and Naragon; K. Johnson, Giggie (5), Garver (7), Kutyna (9 and Daley. Home Runs: Washington—Dobbek (4th, and 8th.

New York ..... 301 310 211—12 19 0
Chicago ..... 003 000 020— 5 7 0
Turley, Grba (4) and Berra; Wynn, Rush (3), Baumann (6), Score (8) and Lollar. Home Runs: New York—Mantle (14th), Maris (19th), Skowron (8th); Chicago—Rivera (1st), Sievers (6th.)

Baltimore ..... 100 020 000—3 7 0
Detroit ..... 100 003 01x—5 5
Estrada, Hoeft (6), Brown (7) and Triandos; Burnside, Bruce (5), Kemp-rosh (6) and Berberet. Home Runs: Baltimore—Hansen (7); Detroit—Maxwell (9th and 10th), Bilko (6th.)

NATIONAL LEAGUE

Chicago ..... 000 000 001—1 7 1
Cincinnati ..... 100 031 20x—7 8 0
Morehead, Cardwell (5), Drott (6), Drabowsky (8) and Hegan, Thacker (8); Hook and Dotterer, Bailey (6). Home runs: Cincinnati—Kasko (5th), Bailey (6th).

St. Louis ..... 000 000 000—0 7 1
Milwaukee ..... 010 010 30x—5 10 1
Jackson, Dulibe (7) and Sawatski; Burdette and Crandall. Home run: Milwaukee—Bruton (4th).

Philadelphia ..... 000 000 004—4 10 4
San Francisco ..... 201 202 00x—7 8 0
Green, Robinson (6), Phillips (8), and Coker; Jones, Byerly (8), Antonelli (9), and Schmidt.

Pittsburgh ..... 000 000 003 1—4 9 0
Los Angeles ..... 000 020 100 0—3 12 1
Friend, Umbricht (8), Face (9) and Smith; McDevitt, L. Sherry (9) and N. Sherry. Home run: Pittsburgh—Smith (8th).

AMERICAN LEAGUE

	W	L	Pct.	GBL
New York	31	22	.585	½
X-Baltimore	35	25	.583	--
Cleveland	30	23	.566	1½
Detroit	29	25	.537	3
Chicago	30	27	.526	3½
Washington	24	30	.444	8
Kansas City	23	34	.404	9½
Boston	19	35	.352	13

X—Games behind figured from Baltimore won-lost record.

NATIONAL LEAGUE

	W	L	Pct.	GBL
Pittsburgh	37	20	.649	--
San Francisco	34	25	.576	4
Milwaukee	29	22	.569	5
St. Louis	28	29	.491	9
Cincinnati	27	31	.466	10½
Los Angeles	25	31	.456	11
Chicago	23	33	.442	11½
Philadelphia	20	37	.351	17

Pages Split With Tacoma

Victoria Pages continued to hold their own in the Northwest International Baseball League yesterday by splitting two games with Woodworth Construction of Tacoma.

The Tacomans won the first game, 6-5, with an eighth-inning run, but seven gift runs in the fifth inning weren't enough in the evening as Pages batted out a 14-9 decision.

Visitors picked on starter Keith Todd for four timely doubles in the first two innings of the first game. Combined with a hit batsman and a base on balls, they accounted for five runs before George Brice could get Pages out of trouble.

Brice, striking out 12, kept the Tacoma team away from the plate until the eighth inning, when a single, a base on balls and a double broke a 5-5 tie.

Pages got four runs in the third when southpaw Larry Loughlin lost control and walked five to force in two runs before giving up a single to Victoria-manager Art Worth which plated two more runners. Singles by Brice and Ron Martin and an infield out tied it up in the fourth.

SEVEN TIMES

Hitting often and at the right times, Pages marched to a 7-2 lead after four innings of the nightcap. Then came a wild fifth inning in which Tacoma scored seven runs without a base hit.

Six bases on balls, a passed ball, two wild pitches and three errors, which included a dropped third strike, did the damage. But Victoria got to 9-9 in the bottom of the fifth, scored two more in the sixth and three in the eighth.

Lyle Cornett, with two doubles and a single, and Stu Mitchell, with three singles, led Victoria's 14-hit attack, which also included a two-run, inside-the-park homer by starting-pitcher Des Moseley. Worth, taking over in the fifth, was the winning pitcher with four scoreless innings of relief.

FIRST GAME

Tacoma WC ..... 230 000 010—6 9 3
Victoria Pages ..... 004 100 000—5 6 0
Larry Loughlin and Larry Green; Keith Todd, George Brice (2), Art Worth (9) and Lyle Cornett.

SECOND GAME

Tacoma WC ..... 001 170 000— 9 8 6
Victoria Pages ..... 301 322 03x—14 14 3
Jim Cozad, John Rice (4) and Larry Green; Des Moseley, Gerry Booth (5), Art Worth (3) and Lyle Cornett.

Speaking Briefly

Victoria Park Sets Record

Victoria Park, rated the greatest horse ever bred in Canada, scored his second major victory in as many races yesterday, setting a track record while winning the $35,000 added Leonard Richard Stakes at Delaware Park.

With Bill Hartack aboard, Victoria Park covered the 1⅛ miles in 1.47 2-5 to finish five lengths ahead of Tompion, the beaten favorite in both the Belmont and Kentucky Derby. Owned by E. P. Taylor of Toronto, Victoria Park paid $4.80, $2.60 and $2.20.

★ ★ ★

BILL RIGNEY was fired yesterday as manager of the San Francisco Giants and **Tom Sheehan,** head of the Giants' scouting system, was named interim manager . . . Cleveland Browns have signed fullback **Jimmy Brown** to a two-year contract, ending Brown's talk that he would forsake the National Football League for another sport . . . British racing driver **Stirling Moss** suffered dislocated ribs and slight shock yesterday when his car overturned in trials for today's Belgian Grand Prix.

★ ★ ★

INGEMAR JOHANSSON was listed as a 7-5 favorite by Las Vegas gamblers yesterday to retain his world heavyweight title against Floyd Patterson tomorrow night . . . **Bruce Kidd,** 16-year-old Toronto runner, smashed the Canadian Open and native records for 5,000 metres yesterday with a time of 14.48 in a meet in London, Ont. . . . New Westminster Royals reached the semi-finals of the B.C. division Dominion Cup soccer competition by downing Vancouver Labatts, 3-0, in overtime yesterday in Vancouver.

When to Fish or Hunt

SOLUNAR TABLES

by John Allen Knight

According to Solunar Tables calculated for this area, the best times for fishing and hunting for today and next week will be as follows (Times shown are Pacific Daylight Time):

A.M. Minor	A.M. Major	P.M. Minor	P.M. Major
TODAY			
2.30	8.45	3.00	9.10
MONDAY			
3.20	9.30	3.45	9.55
TUESDAY			
4.08	10.30	4.35	10.45
WEDNESDAY			
4.55	11.10	5.25	11.35
THURSDAY			
5.45	12.30	6.15	12.05
FRIDAY			
6.30	----	7.05	12.50
SATURDAY			
7.15	1.05	7.50	1.35

Major solunar periods, lasting 1½ to 2 hours, dark type.

Minor periods, shorter in duration, light type.

O.C. Cricket

London (Reuters)—Saturday's close-of-play cricket scores:

At Brentwood — Essex 356 for nine declared; Oxford University 14 for one.

At Bristol—Warwickshire 324 for four declared; Gloucestershire four for one.

At Tunbridge Wells—Sussex 69; Kent 212 for three.

At The Oval—Surrey 128; Yorkshire 119 for two.

At Manchester — Lancashire 214; Middlesex 30 for no wicket.

At Northampton — Cambridge University 212; Northamptonshire 158 for five.

At Derby—Worcestershire 291; Derbyshire 27 for one.

At Loughborough — Leicestershire 345; Nottinghamshire 27 for no wicket.

At Cardiff—Somerset 228; Glamorgan 67 for three.

GOODYEAR TIRES NEW, FROM $10.88 Exchange
600x16 or 670x15
Open Thurs. and Fri. to 9 P.M.
GOODYEAR TIRES
VICTORIA LTD.
LOTS OF PARKING SPACE
EV 2-6184
Government at Herald

Minor Baseball

LITTLE LEAGUES

HAMPTON

Hawks 120 002—5 6 3
Crows 000 202—4 4 2
Barry Robbins and John Hughes; Jerry Lister and Bruce Johnson.

ESQUIMALT-VIC WEST

Cubs 022 012— 7 11 1
Lions 203 24x—11 6 0
Ted Jenkins, Chuck Merrill (3) and Terry Moist; Ed Hawkins and Ron Patrick.

Dodgers 000 000—0 3 0
Chiefs 000 22x—4 4 0
Art Miles, Mike Herald (4) and Ron Grahame; Ken Hardy and David Carpenter.

LAKE HILL

Moose 130 430—11 12 1
Pilots 001 001— 2 6 4
Brad Mann, Jim Furmston (6) and Frank Alexander; Jerry Proceviat and Bob Samuels.

AMERICAN

Automecs 000 000—0 2 1
Kinsmen 100 004—1 3 2
Phil Drysdale, Brian Lucas (4), Brian Paul (5) and Mike Sales; Johnny Knowles and Art Thompson.

Tuglets 002 000—3 6 3
Lions 111 02x—5 6 1
Doug Hill, Jack Mitchell (4) and Colin Trigwell; Allan Hurst and Brian Craig.

FAIRFIELD

Britannia 220 423—13 7 0
Public Service 000 010—1 2 5
Keith Heppel and Richard Couch, Charlie Spittle (5); Bob Montgomery, John Minnis (6) and Palle Poulsen. Home run: Britannia, Richard Couch.

Victoria Tire 014 131—10 10 5
ANAF Vets 480 26x—20 13 4
Monty Doyle, Don Richards (4) and Rod Fields; Brian Dance and Gayford Lawson. Home run: ANAF Vets, Brian Dance.

LAYRITZ

Local Nine 200 112— 6 5 7
IWA 723 36x—21 11 2
Rob Butcher, Ian Christeson (4) and John Shaw; Wayne Coles, Pete Paulsen (3) and Ken Longland.

Individuals 280 000—10 14 4
Boosters 704 00x—11 8 6
Dan Hewitt, Bob Murdoch (4) and Jim McConnan; Mike Perry, John Russell (4) and Dave Thompson. Home runs: Individuals, Dan Hewitt and Jim McConnan.

OAK BAY

McQuades 41(11) 48—28 17 10
Goodwill 80 2 2x—12 8 2
Russ Cameron, Don Burroughs (2) and Brock Flett; Tommy Barr and Terry Iverson. Home runs: McQuades, John Elves (3).

BABE RUTH

EVENING OPTIMIST

Pattersons 340 030 1—11 13 5
Bapcos 002 031 0— 6 7 1
Norm Billsbrough, Don Head (4), Billsbrough (7) and John Kellow; John Gardiner, David Tribe (2) and Jim Ogilvie, Don Wilson (3).

VICTORIA

UCT 230 040 4—13 9 2
Eagles 000 030 1— 3 6 7
Bill James and Marian Sieradzan; Peter Moody and Wayne Stretch, Dave Richardson (2).

Another ladies' singles title tucked away, defending-champion Maureen Hibberson (left) holds the Sir Henry Thornton Trophy and talks to runner-up Ann Leeves. Miss Leeves, who arrived here from England just five months ago, later shared two doubles titles in the annual Victoria Lawn Tennis and Badminton Club tennis tournament, which concluded yesterday.—(Bill Boucher photo.)

★ ★ ★ ★ ★ ★

In Tennis Club Final

Aldiguer Upsets Champion

Ray Aldiguer upset city champion Ted Smythe to take the men's singles title, then teamed with Ron Mitchell for doubles honors yesterday in the final day of the annual Victoria Lawn Tennis and Badminton Club tennis tournament.

The 24-year-old Aldiguer, seeded second, took three sets to dethrone Smythe. He won the first set, 6-2, lost the second, 5-7, and came back to take the third, 9-7.

Ladies' singles action also provided spectators with close tennis before defending-champion Maureen Hibberson got past Ann Leeves. Mrs. Hibberson lost the first set, 4-6, to the young newcomer from England, but took the next two, 8-6 and 6-2.

Aldiguer and Mitchell beat Smythe and Peter Bousfield in straight sets, 6-2, 8-6, for the men's doubles title. Miss Leeves and Georgie Gardner won the ladies' doubles by defeating Wendy Cox and Viv Wilkinsen, 4-6, 6-2, 6-0.

Miss Leeves then teamed up with George Bishop to defeat Tommy Elmsley and Dave McKenzie, 6-4, 6-1, for mixed doubles honors.

More Sport On Page 12

Five C's Upset Cricket Leaders

	P	W	L	D	Pts
Incogs	7	5	1	1	26
Nanaimo	5	4	1	0	20
Oak Bay	7	3	2	2	17
Five C's	6	2	3	1	11
Albion	6	2	3	1	11
Cowichan	6	2	4	0	10
Alcos	5	0	4	1	1

Yesterday's score: Five C's defeated Incogs by 13 runs.

Next matches, today, 2.30 — Albion vs. Oak Bay, Beacon Hill Park; Cowichan vs. Alcos at Duncan.

Fourth-place Five C's scored the upset of the season in Victoria and District Cricket Association play yesterday, handing Incogs their first loss with a 13-run victory at Beacon Hill Park. Scores were Five C's 78, Incogs 65.

Ken Greenwood and Jim Richards combined to lead Five C's to the win. Greenwood batted up 35 runs and Richards took six Incogs wickets for 13 runs.

Mike Nightingale was top batsman for Incogs with 22 runs and Jim Sherrett was the loser's best bowler, taking seven wickets for 33 runs, including the hat trick.

Headway For Two Independents

Pacifics and Cantins each won two games and lost one in last week's play in the Independent Softball League.

Dormans and Duncans each posted one victory.

MEN'S LEAGUE

	W	L	Pct.	GBL
Duncans	8	2	.750	--
Pacifics	7	3	.700	--
Cantins	6	3	.667	½
Northwesterns	3	5	.375	3
Dormans	3	7	.300	4
RCMP	2	7	.222	4½

Last week's scores: Pacifics 26, Cantins 5; Dormans 13, RCMP 3; Duncan 7, Pacifics 6; Cantins 16, Northwesterns 15; Pacifics 16, Dormans 7; Cantins 15, RCMP 10.

LADIES' LEAGUE

	W	L	Pct.	GBL
Sooke	4	0	1.000	--
Glancy's	3	2	.600	2
Independents	0	4	.000	4

Last week's scores: Glancy's 20, Independents 18; Sooke 7, Independents 3.

Major League Pace-Setters

(Including Friday's games.)

BATTING

NATIONAL LEAGUE	AB	R	H	Pct.
Groat, Pittsburgh	247	36	85	.344
Burgess, Pittsburgh	121	15	41	.339
Clemente, Pittsburgh	231	38	78	.338
Mays, San Francisco	216	46	72	.333
Adcock, Milwaukee	150	17	50	.333
White, St. Louis	219	34	72	.329
Mathews, Milwaukee	177	43	58	.329
Skinner, Pittsburgh	220	46	71	.323
Ashburn, Chicago	191	39	61	.319
Moon, Los Angeles	195	31	60	.308

AMERICAN LEAGUE	AB	R	H	Pct.
Runnels, Boston	204	32	75	.368
Maris, New York	183	37	62	.339
Gentile, Baltimore	133	24	44	.331
Berra, New York	125	21	40	.320
Smith, Chicago	213	29	68	.319
Allison, Washington	199	38	63	.317
Piersall, Cleveland	176	33	55	.313
Power, Cleveland	183	19	57	.311
Minoso, Chicago	217	37	67	.309
Gardner, Washington	223	33	67	.300

RUNS BATTED IN

National League — Banks, Cubs, 51; Clemente, Pirates, 47; Cepeda, Giants, 45; Moon, Dodgers; 41; Skinner, Pirates, 40; McCovey, Giants, 40; Mays, Giants, 40.

American League—Maris, Yankees, 47; Hansen, Orioles; 43; Lemon, Senators, 41; Skowron, Yankees, 39; Minoso, White Sox, 38; Gentile, Orioles, 38.

HOME RUNS

National League — Banks, Cubs, 37; Boyer, Cards, 17; Mathews, Braves, 14; Cepeda, Giants, 13; Aaron, Braves, 13; Thomas, Cubs, 13.

American League—Maris, Yankees, 18; Lemon, Senators, 16; Mantle, Yankees, 13; Held, Indians, 12; Colavito, Tigers, 10.

PITCHING

National League — Law, Pirates, 10-2; Williams, Dodgers, 5-1; Burdette, Braves, 6-2; Friend, Pirates, 8-3; McCormick, Giants, 8-3.

American League—Coates, Yankees, 7-0; Daley, Athletics, 9-2; Turley, Yankees, 4-1; Fornieles, Red Sox, 4-1; Staley, White Sox, 7-2; Perry, Indians, 7-2.

Two City Golfers in Position To Earn B.C. Team Places

Three of them have to get by three more medal tests and one has to play at least four but a good guess at the moment is that two young Victoria veterans and two Vancouver teenagers are likely to make up the British Columbia team for the ladies inter-provincial golf matches, or at least win three of the four berths between them.

The team will be made up of the winner of the B.C. Close championship, which starts here tomorrow at the Uplands Golf Club, and the three golfers which earn the most points from the best five of six medal rounds. Ten points are given for a par score, one less for each stroke over par and one extra for each stroke under par.

Yesterday, in the second medal test, Mrs. A. DeGirolamo of Victoria, the former Dorothy Herbertson, made a big move by scoring a one-under-par 75 at Uplands to pick up 11 points which placed her in second place with a total of 14 from her first two tests.

Ahead of her is Gayle Hitchens, who only recently won the Vancouver city junior and senior championships. She shot a 79 yesterday to add seven points to the nine she picked up in the qualifying round of the Vancouver city tournament.

Matching Miss Hitchens' 79 yesterday was Mrs. D. Naysmith of Victoria, the former Shirley Fry, who was a member of the B.C. team last year. Mrs. Naysmith has 12 points.

The above three are well in front but Suzanne Foulds, defending B.C. junior and Close champion, is expected to move up in subsequent rounds. Miss Foulds, also a member of the 1959 team, missed the Vancouver city championship and yesterday's test was her first. She shot an 80 to pick up six points.

The other two members of last year's team, Mrs. Ken Lawson of Victoria and Colleen Smith of Vancouver, are well back. Both shot 84s yesterday and after two medal tests, Miss Smith has a plus two and Mrs. Lawson a minus two score.

Tomorrow's qualifying round in the Close championship will count in the team standings and the tests end with three rounds in Vancouver next month.

★ ★ ★

Close Golf Draw

9 a.m.—Miss S. Foulds (MD), Mrs. D. Naysmith (GV), Mrs. J. Campbell (K).

9.07 a.m.—Miss G. Hitchens (C), Mrs. A. E. Tobin (FV), Mrs. A. DeGirolamo (GV).

9.14 a.m.—Miss C. F. Smith (PG), Mrs. K. S. Lawson (U), Mrs. T. A. P. Jacison (RC).

9.21 a.m.—Miss R. Wilson (PG), Mrs. J. H. Todd (V), Mrs. E. R. Barber (MD).

9.28 a.m.—Mrs. M. Hutton-Potts (MD), Mrs. P. J. G. Bentley (C), Mrs. A. G. E. Robbins (V).

9.35 a.m.—Mrs. R. Renwick (MD), Mrs. S. E. Guile (P), Mrs. H. G. Mearns (V).

9.42 a.m.—Mrs. I. McCracken (MD), Mrs. J. A. Beaton (S), Mrs. B. F. Thirlwell (U).

9.49 a.m. Mrs. C. S. Humber (U), Mrs. G. E. Harris (V), Mrs. G. Garnett (PG).

9.56 a.m.—Mrs. M. J. Coughlin (Van), Mrs. R. S. Humble (MD), Mrs. H. G. MacKenzie (RC).

10.03 a.m.—Mrs. A. Carmichael (MD), Mrs. G. L. Hay (RC), Miss N. Young (PG).

10.10 a.m.—Mrs. D. G. McIntosh (PG), Mrs. V. S. Godfrey (V), Miss B. Renwick (MD).

10.17 a.m.—Mrs. E. Riley (PG), Mrs. W. Hicks (U), Mrs. J. D. Munro (V).

10.24 a.m.—Mrs. S. Keate (V), Mrs. C. H. Harrell (U), Mrs. R. W. Saunders (GV).

10.31 a.m.—Mrs. T. L. Christie (U), Mrs. F. Green (RC), Mrs. E. L. Piute (FV).

10.38 a.m.—Mrs. G. Rice (RC), Mrs. B. Price (U), Mrs. R. F. Knox (PG).

10.45 a.m.—Mrs. R. L. Stiles (U), Mrs. D. C. Paterson, Mrs. L. A. Bradley (RC).

10.52 a.m.—Mrs. J. S. Loutit (PG), Mrs. S. Madocks (V), Mrs. F. G. Skillings (RC).

10.49 a.m.—Mrs. V. Ahrens (K), Mrs. W. Passmore (RC), Mrs. R. H. Merryweather (U).

11.06 a.m.—Mrs. T. W. Brawn (MD), Mrs. W. A. Allen (U), Mrs. E. R. Rickinson (RC).

11.13 a.m.—Mrs. A. R. Hambrook (WP), Mrs. J. H. Alexander (U), Mrs. W. J. Pitre (RC).

11.20 a.m.—Mrs. H. A. LeMarquand (PG), Mrs. J. B. Tribe (U), Miss B. Peatt (RC).

11.27 a.m.—Mrs. W. I. Betts (P), Mrs. R. S. Dyer (V), Mrs. E. Livingstone (U).

11.34 a.m.—Mrs. J. Price (MD), Mrs. L. E. Pope (V), Mrs. E. H. McGuire (U).

11.41 a.m.—Mrs. H. Johnston (K), Mrs. G. A. R. Stelck (RC), Mrs. H. Wakelin (GV).

11.48 a.m.—Miss M. Ward (MR), Miss B. J. Fortt (V), Mrs. A. Angell.

11.55 a.m.—Mrs. T. H. Dinsley (PG), Mrs. R. A. Fortye (V), Mrs. N. Van der Vliet (K).

12.02 p.m.—Mrs. R. McDowell (Ver), Mrs. E. C. D. Wilson (V), Mrs. G. Lovitt (U).

12.09 p.m.—Miss P. Cumming (K), Mrs. H. H. Ellis (V), Mrs. J. F. Dawson (U).

12.16 p.m.—Mrs. W. MacKenzie (K), Mrs. A. G. C. d'Easum (RC), Mrs. T. J. Johnston (U).

12.23 p.m.—Mrs. W. B. Leach (V), Mrs. J. C. B. Keane (U), Mrs. T. J. Roberts (RC).

12.30 p.m.—Mrs. C. Chapman (V), Mrs. G. M. Coxworth (U), Mrs. G. L. Watson (Sh).

12.37 p.m.—Mr. K. E. Wildman (U), Mrs. A. W. Hunt (V), Miss S. M. Coughlin (Van).

12.44 p.m.—Mrs. J. Prag (K), Mrs. W. G. More (U), Mrs. D. G. Ross (RC).

12.51 p.m.—Mrs. J. L. Crickmay (WP), Mrs. F. G. Hope (U), Mrs. E. F. MacMillan (GV).

12.58 p.m.—Mrs. F. Bliss (RC), Mrs. A. Swan (U), Mrs. A. Dye (GV).

Key: Vancouver Golf Club—Van; Marine Drive—MD; Capilano—C; Fraser Golf and Country Club—FV; Point Grey—PG; Seymour—S; Shaughnessy Heights—Sh; West Point—WP; Kelowna—K; Maple Ridge Club, Hammond—MR; Penticton—P; Vernon—Ver; Gorge Vale—GV; Royal Colwood—RC; Uplands—U; Victoria—V.

Mid-Island Golf Today

NANAIMO (CP)—An entry list of 72 golfers, including defending champion Hank Gailus, has been drawn up for the 27-hole men's mid-Island golf tournament to be played here today. Nanaimo has 26 entries, Port Alberni 12 and Cowichan 11.

On June 23rd
VOTE 'YES'
to hold taxes down
Inserted by Downtown Business Association

Let's go BOATING
With Harbour Marine's
BOATING SPECIAL
18-FT. REINELL CONVERTIBLE
(This is a completely new boat)
Included with boat will be:
★ 60-h.p. Scott outboard
★ All hardware
★ 2 paddles
★ 2 life-saving jackets
★ 2 metaltone "Firex" extinguishers
★ 50-ft. nylon rope
★ 12-volt battery
★ All steering and motor controls
★ 2 life-saving cushions
★ 1 hand pump
★ 10-ft. of 3/16" chain
★ 1 anchor
ALL FOR ONLY $3,500.00
Terms Available
Harbour Marine
(B.C. Yacht Brokers Ltd.)
39 SONGHEES RD. (by Johnson St. Bridge) EV 6-3494

GOOD USED TIRES
14" SET OF 4
$40
Dominion Tire Centre
YATES AT QUADRA

BOAT and MOTOR CAMPING EQUIPMENT
INSURANCE
Terms to Suit Your Budget
Consult
A. BERNARD & CO. LTD.
629 FORT STREET

L-E-A-S-E 1960 CARS TRUCKS
VOLKSWAGEN
Per Month From
49.50
See ROSS FARRELL
SPEEDWAY
TRUCK & CAR LEASE LTD.
971 Yates St. EV 5-2413

Sunbeam
The Brackman-Ker Milling Co. Ltd.
8388 Douglas
EV 3-1127
Stores at
DUNCAN
NANAIMO
PARKSVILLE
COURTENAY
PORT ALBERNI

Sunbeam
In Duncan at
Garner Builders' Supplies Ltd.
Government Street
Phone Duncan 604

Sunbeam
Duncan Dealer
Lawnmower & Equipment Shop
270 Government
Phone Duncan 700

Sunbeam
See Them Now at
EATON'S
Hardware Department, Lower Main Floor
Phone EV 2-7141

Sunbeam
Woodward's
EV 2-7231
Open 9 to 5.30
Closed all day Wednesday
Shop till 9.00 p.m. Fridays

Sunbeam
Quadra Hardware
3205 Quadra
EV 3-3621

Sunbeam
Steick's Hillside Hardware LTD.
Hillside at Quadra
EV 2-5231

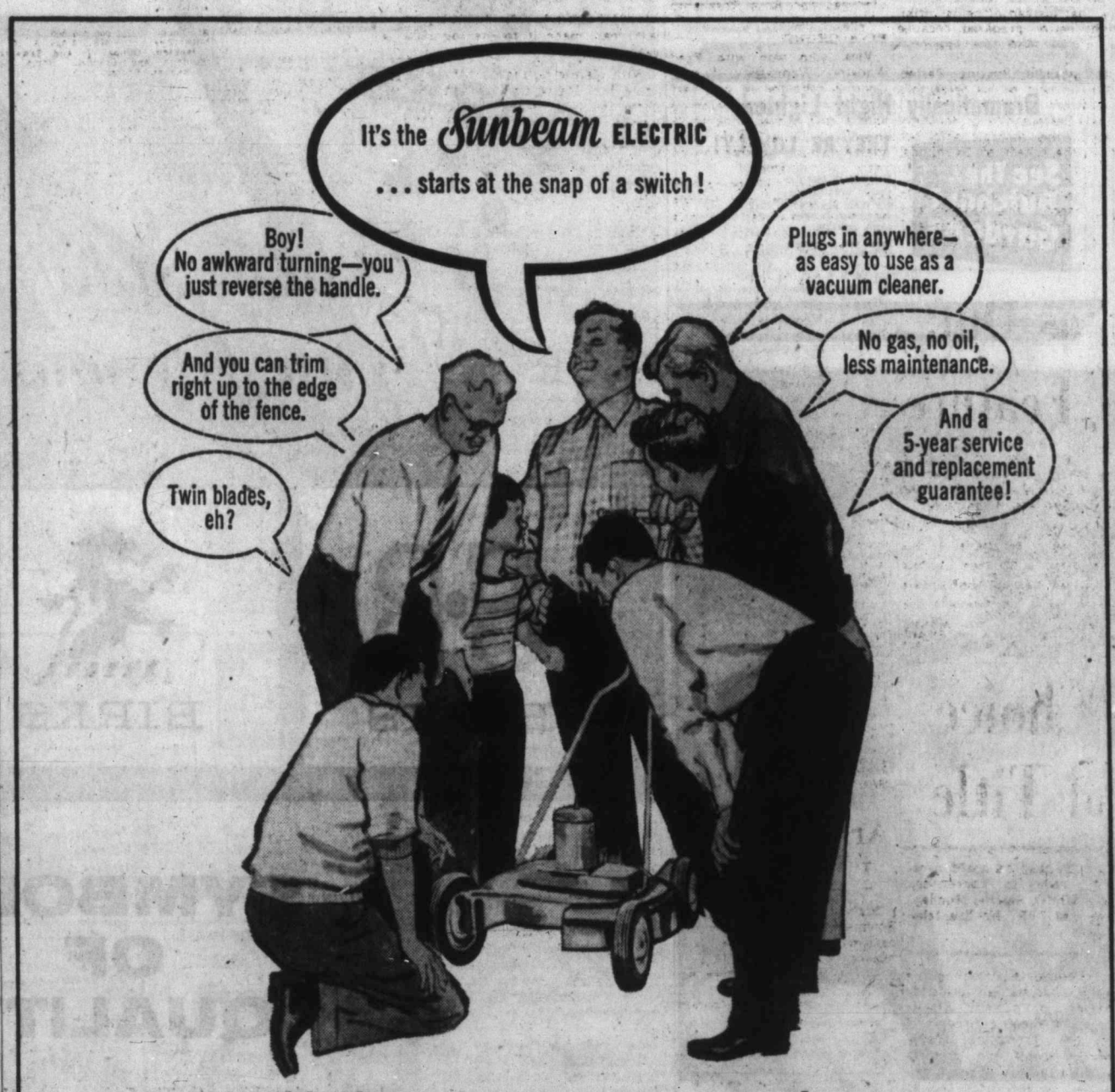

It's the modern way to mow your lawn
Sunbeam
TWIN BLADE
ELECTRIC ROTARY MOWER
SEE ALL THE OTHER MODERN SUNBEAM MOWERS AT YOUR SUNBEAM DEALERS
Two Sunbeam electric mowers and three gasoline models to choose from.

Sunbeam
Hart's Hardware
2509 Estevan
EV 2-5491

Sunbeam
Preston Hardware & Electric
3947A Quadra
GR 9-1913

Sunbeam
Steick's Esquimalt Hardware
1237 Esquimalt
EV 3-1722

Sunbeam
Marshall Wells of Canada Ltd.
724 Fort
EV 4-1021

Sunbeam
Magnet Hardware
2072 Cadboro Bay Road
EV 3-9022

Sunbeam
Gibson's Hardware
895 Esquimalt
EV 2-1153

Sunbeam
Oak Bay Hardware
2213 Oak Bay Ave.
EV 4-6021

Sunbeam
Mc & Mc Ltd.
1400 Government
EV 4-1111

Shortage of Horses Hits Track

Lansdowne Drops One Race

VANCOUVER—Lack of entries Saturday forced B.C. Turf and Country Club to reduce Monday's horse racing card at Lansdowne Park to seven races.

Officials blamed a shortage of horses for the reduction.

An estimated 600 thoroughbreds were stabled here when the season opened May 20. More than 150 are two-year-olds and the majority are unable to run due to various ailments. Many others are suffering from colds.

First Race—Claiming, $975, three-year-olds, six furlongs:
Grey Emp. (Sndvr) $25.10 $8.00 $6.20
Right On Time (Rodger) 3.50 3.30
Chatworth (Broomfield) 7.00
Also ran—Simony Drive, Uncle Hanswilly, Camp Master, Flyworth, Evelia, Glad Hill, Special Grade. Time, 1.11.3.
Quinella: $43.40.

Second Race—Allowance, $975, three-year-olds, six furlongs:
Nations Bud't (Frey) $11.00 $5.50 $3.50
Engraver (Giacomelli) 7.10 3.40
Colin Baykey (Vanloon) 2.90
Also ran—Jimanna, Popigail, Foxy Lucee. Time, 1.11.3.

Third Race—Claiming, $975, four-year-olds, one mile:
Pays Star (Sivewrt) $9.80 $5.90 $3.10
Happy Marge (Sandover) 5.00 3.20
Alder Kid (Richardson) 2.70
Also Ran—Belle Amazon, Con Brio, Civil War, Bram Bay. Time, 1.40.4.

Fourth Race—Claiming, $975, three-year-olds and up, six furlongs:
Noble Choice (Meade) $8.70 $3.90 $2.10
Style Setter (Rodger) 4.10 2.30
Lady Gallant (Arterburn) 2.10
Also Ran—Swift Joe, Jane Grey, Rose Anna Lea. Time, 1.11.1.

Fifth Race—Allowance, $975, three-year-olds and up, six furlongs:
Dusty George (Gja'll) $7.70 $2.80 $2.70
Gallant Guy (Arterburn) 2.50 2.50
Severence (Sandover) 3.40
Also Ran—Milady Pleases, Spotlight, Elta Drive. Time, 1.11.6.

Sixth Race—Claiming, $1,100, three-year-olds and up, six furlongs:
Out Butch (Ulrich) $8.40 $3.90 $3.00
Ladner Beauty (Frey) 3.40 2.60
Cramond (Sandover) 3.20
Also ran—Sir Fleetway, Rosy Turf, Gollywood. Time, 1.10.6.

Seventh Race — Vancouver Sun Handicap, $1,500, three-year-olds and up, six furlongs:
Midnight Babe (Unvible) $12.80 $6.80 $3.90
Treasure Quest (Wims) 5.00 3.30
Two Jacks (Giacomelli) 3.30
Also ran—Big Julius, Run'in Gamble, Royal Balladeer, Hemet Star. Time, 1.11.

Eighth Race—$975, Claiming, four-year-olds and up, six furlongs:
Honeywell (Arterburn) $5.50 $3.40 $3.50
Plover Call (Meade) 4.40 3.20
Great Count (Richardson) 6.80
Also ran—Radiant Rab, Flying On, Silent Dawn, Baby Rose, La Viscaina, Jay M Jay, Call By. Time, 1.11.6.
Quinella paid $8.80.

MONDAY ENTRIES

FIRST RACE — Claiming, $975, for 3-year-old and up, 6 furlongs:
Orevocal (Richardson) 110
Bramble Patch (Sandover) 103
Sir Jungle (Larkin) 105
Whirly B. (Frey) 118
Ky Seven (Giacomelli) 112
Foxy Butch (Ulrich) 110
Pixies Ark (Sivewright) 112
Reasoner (Thomas) 110
Papa Blackbird (Arterburn) 115

SECOND RACE — Purse $975, for 3-year-olds foaled in Canada, 6 furlongs:
A-Worthy Lea (Sivewright) 113
Princess Pam (Broomfield) 113
Cautious Kate (Cormack) 113
Razmi (Richardson) 113
Capt. Danny (Arterburn) 118
Super Chance (Giacomelli) 118
More Drive (Williams) 118
A-Freedom Express (Sivewright) 115
Quizzy (Terry) 113
Texada Miss (Sandover) 108
A-Entry

THIRD RACE — Claiming, $975, for 4-year-olds and up, 6 furlongs:
Arioso (Ulrich) 116
Line Victory (Williams) 122
Fast Tartan (Meade) 107
Island Hawk (Demers) 103
Fair Reading (Giacomelli) 111
A-Abcan (Arterburn) 111
A-Rim Rock (Arterburn) 116
Double Show (no boy) 103
A-Entry

FOURTH RACE — Claiming, $1,100, for 4-year-olds and up, 6 furlongs:
Squash Blossom (Sandover) 109
Saucy Gal (Ulrich) 107
Baraloy (Terry) 109
Escatawpa (Cormack) 115
Sunday Paper (Giacomelli) 114
Pink Pill (Larkin) 112
Lumnar (Arterburn) 117

FIFTH RACE — Claiming, $975, for 3-year-olds and up, mile and 70 yards:
El Free (Williams) 118
New Gold (Thomas) 103
Whizzer K. (Terry) 118
Mount Baker (Frey) 113
Kings Pal (Sandover) 113
Bonnie Lass (Broomfield) 113
Scipio II (Ulrich) 118
Burrard (Sivewright) 113

SIXTH RACE — Invitational Handicap, $1,200, for 3-year-olds and up, 6 furlongs:
Bay Toe (Terry) 110
Tollcross (Frey) 114
Val Read (Arterburn) 108
Nabesna (Williams) 110
Constructive (Ulrich) 115
Avondale (Broomfield) 108
Forger (Giacomelli) 112

SEVENTH RACE — Claiming, $975, for 4-year-olds and up, 6 furlongs:
Moonabbey (Cormack) 113
Duece Admiral (Terry) 118
Doree Dee (Sandover) 108
Little Kate (Frey) 110
Cap Stadium (Williams) 118
Keats Island (Thomas) 103
Jessie Mac (Broomfield) 108
Pull Thru (Jones) 113
Peace Time (Arterburn) 118
Teena Barb (Richardson) 113
Also eligible:
Beau Abbey (Giacomelli) 118
Smoggy (Ulrich) 118

Saanich Boys Sweep Minor Boxla Play

Victoria City teams found the going rough in the Greater Victoria Minor Lacrosse Association yesterday, losing three games at Stevenson Park.

In the Pee Wee division, Frank Alexander scored six goals and Drew Schroeder added four to pace Saanich Tigers to a 16-6 victory over the City club. In the second half of a doubleheader, Pages downed City, 7-4, as Derrick Davis scored four goals.

Butler Brothers ended a dismal day for Victoria City with a 9-6 victory in the bantam division.

Scorers and the Association schedule for the next two weeks follow:

Saanich Tigers—Frank Alexander 6, Drew Schroeder 4, Dale Sproule 2, Doug Holmes, Dave Tudor, Bill Walton, Dennis Somner. Total—16.
Victoria City—Cliff Thorburn 2, Gerald Harvey 2, Danny Sprinkling, Jim Bourne. Total—6.

Pages—Derrick Davis 4, Terry Carr 2, Doug Piersall. Total—7.
Victoria City—Gerald Harvey 2, Bob Breuker, Cliff Thorburn. Total—4.

Butlers—Gerry Baines 3, Ron Crust 2, Ron Zilkie 2, Don McNeill, George Grover. Total—9.
Victoria City—Tej Dhillon 2, Jasper Bomhoff, Jim Davidson, Tom Torrence, Brian Smith. Total—6.

SCHEDULE
Today—4 p.m.—Juvenile "B", Victoria vs. Nanaimo.
Monday—3.15—midgets; 4.15—flyweights.
Tuesday—3.15—Pee Wee, Tigers vs. City.
Wednesday—7 p.m.—Midget all-stars, Memorial Arena.
Saturday—9 a.m.—Pee Wee, Saanich vs. Pages; 10 a.m.—Saanich vs. City; 7 p.m.—Bantam, Butlers at Nanaimo.

NEXT WEEK
Sunday—4 p.m.—Juvenile "A", Victoria vs. Nanaimo.
Monday—3.15—midgets; 4.15—flyweights.
Tuesday—3.15—Pee Wee, Saanich vs. Pages.
Wednesday—7 p.m.—Pee Wee, Saanich Tigers vs. all-stars, Memorial Arena.
Saturday—9 a.m.—Pee Wee, Pages vs. Saanich; 10 a.m.—Pages vs. City; 11.15—Bantam, Butlers vs. City.

Two Share Chess Club Championship

Lou Basanta and J. Hobson will share the Victoria and District chess championship, it was announced Saturday.

Results and schedule in the regular ladder competition follow:

Red Division	White Division
1. J. Horvath	1. T. J. Stewart
2. E. Woodcock	2. Dr. R. L. Miller
3. F. Birch	3. D. Richardson
4. C. Birch	4. C. J. Williams
5. B. Marte	5. L. Hall
6. R. R. Bennett	6. E. W. Wilson
7. J. Horne	7. J. Hobson
8. A. H. Sheard	8. A. Strodyk
9. J. Gerke	9. O. Jowett
10. M. L. Olsen	10. F. W. Plant

RESULTS
Red division—L. Woodcock 1, J. Birch 0; C. Birch 1, B. Marte 0.
White division—T. J. Stewart 1, Dr. R. L. Miller 0; D. Richardson 1, C. J. Williams 0.

SCHEDULE
Red division—Tuesday: Woodcock vs. Horvath; C. Birch vs. F. Birch; Bennett vs. Marte; Sheard vs. Horne; Olsen vs. Gerke; Basanta vs. Restall; Topham vs. Adlkirchner. Doesburg—bye.
White division—Friday: Richardson vs. Miller; Hall vs. Williams; Hobson vs. Wilson; Jowett vs. Strodyk; Chapman vs. Plant; de Havilland—bye.

Title Bout At Capitol

Movie of the Patterson-Johansson heavyweight boxing title fight will be shown at the Capitol Theatre Friday afternoon beginning at 1.

Apex of Career

DERBY, England (UPI) — Golfer Martin Curran, 29, hit his ball into a pigeon's nest in an oak tree, climbed up, stood on the branches and drove onto the fairway.

Curran, who holed out in six, said he had never risen "to greater heights."

Whittaker Cup Draw

A total of 30 rinks will compete in triples play for the Whittaker Cup at the Lake Hill Lawn Bowling Club Monday, Tuesday and Wednesday.

1. G. Balfour (LH), 2. F. Jolly (V), 3. J. Brereton (B), 4. F. Durick (VW), 5. J. Green (OB), 6. C. Hodgson (CP), 7. W. Fea (CP), 8. K. McConnell (LH), 9. A. Donald (B), 10. J. Keating (VW), 11. C. Gibson (OB), 12. J. Martin (CP), 13. J. Mitchell (LH), 14. A. Horne (B), 15. A. Hiquebran (VW), 16. J. Hadfield (OB), 17. C. Robson (V), 18. W. Simpson (CP), 19. A. Hayes (LH), 20. G. Almond (B), 21. H. Baker (VW), 22. J. Holyoak (OB), 23. H. Kesterton (V), 24. A. Tattersall (LH), 25. A. Dickie (B), 26. J. Wright (VW), 27. G. Walkey (CP), 28. A. Mitchell (LH), 29. W. Jobson (CP), 30. J. Barton (B).

Play—1-14 play Monday at 7 p.m.; 15-28 play Tuesday at 7 p.m.; all winners, 29 and 30 play Wednesday at 7 p.m.

introducing
Labatt's
new trademark
"MR. PILSENER"

look for the symbol of AUTHENTIC PILSENER BEER now on every cap, bottle, and case.

free home delivery: phone EV 4-4179 or EV 2-6832

TRADE MARK

V-444 This advertisement is not published or displayed by the Liquor Control Board or by the Government of British Columbia.

On June 23rd
VOTE 'YES'
to hold taxes down
Sponsored by Downtown Business Association

Dramatically Night Lighted
THEY'RE LOVELY!
See The world famous Butchart Gardens
Entirely different—simply breathtaking!
See them again after dark under the famous night lighting.
Drive out for lunch, afternoon tea—11 a.m. to 5 p.m.
Gardens Open 9 a.m. to 11 p.m.
Admission $1.10, Children 30c, tax inc.

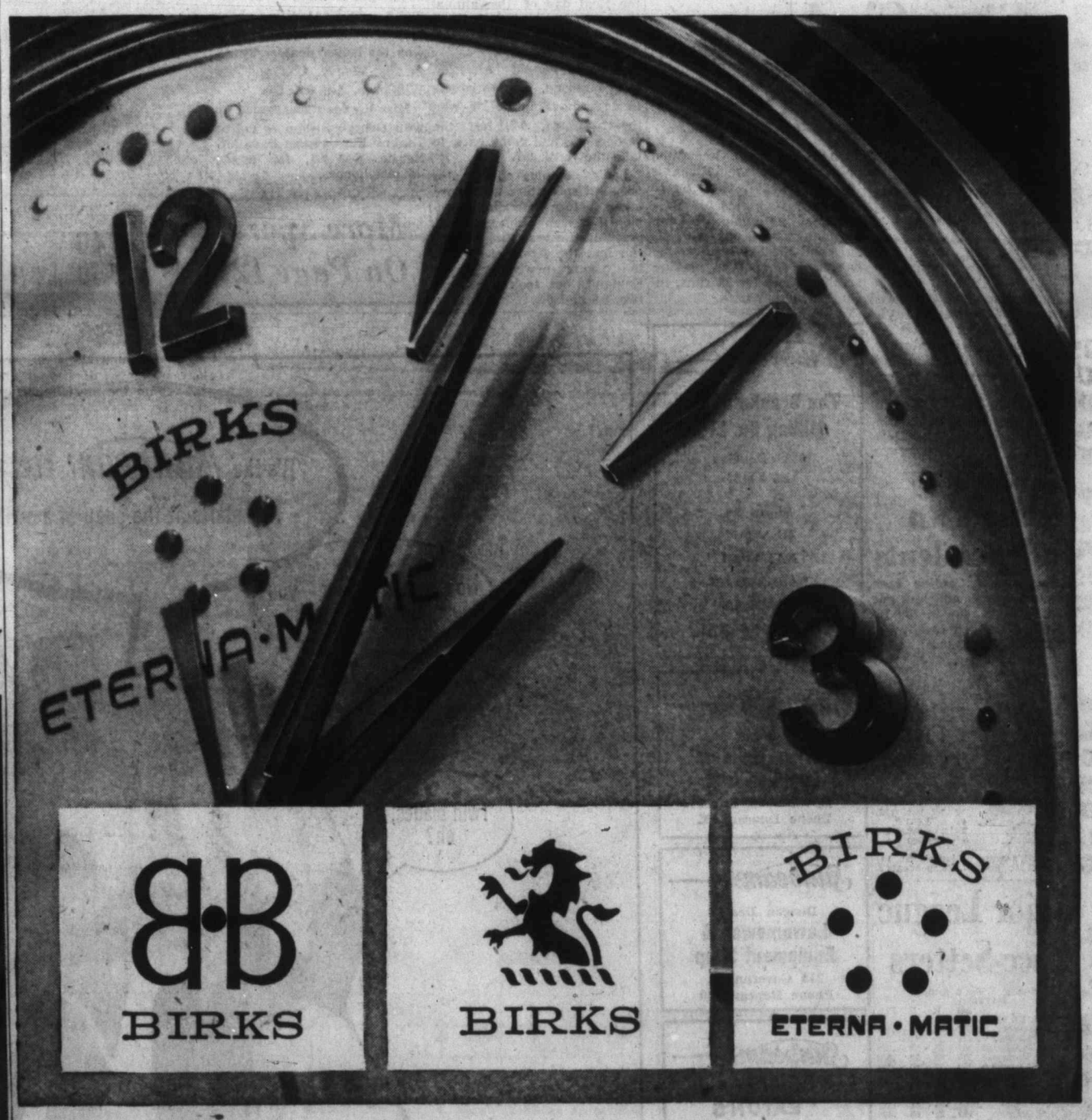

SYMBOLS OF QUALITY

An artist signs his work. The Swiss watchmaker does it with special pride, for he is the great craftsman in the meticulous art of time. Any one of the three symbols above is a "signature"... your assurance of accuracy and dependability in a watch. You'll find these symbols only on exclusive Birks fine Swiss jewel-lever watches.

706-708 Yates St. BIRKS EV 2-4241

"Mom likes the tea,
...I like the bird cards!"

HI & LOIS

RIP KIRBY

ARCHIE

REX MORGAN

POGO

JUDGE PARKER

BLONDIE

LIL ABNER

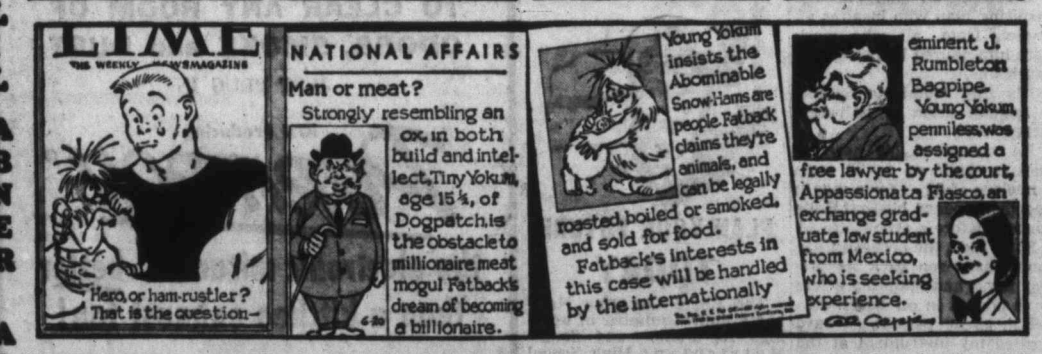

ABNER ABERNATHY JULIE JONES

Garden Notes

True-Yellow Peony?

By M. V. CHESNUT, FRHS

NEW LAWN — (G. H., Victoria). It wouldn't be safe to use a chemical weedkiller yet on a lawn sown only this last spring. Try to keep the weeds under control as best you can by hand-weeding until the last week in July, then treat with a 2, 4-D weedkiller.

YELLOW PEONY — (G. H., Victoria). I can't say I have ever seen a peony which could be called a true yellow like, say, a marigold or a chrysanthemum. The nearest to yellow I have run across is a variety called Queen Mary, producing pink buds opening to a creamy yellow centre. I can't tell you for sure where to get Queen Mary, but it was raised by A. Wilson of Portage la Prairie, Man., and it is possible he may have a stock of the roots for sale. Planting time is September.

SICK WILLOW—(T. O. G., Sidney). I suspect the critter attacking your weeping willow is the Poplar Sawfly. About the best thing you can do is to spray with 25 per cent liquid DDT very thoroughly, making sure the backs of the leaves are wetted. It wouldn't hurt to go back and give it another squirt after a 10-day interval.

ROCKY RHODODENDRON—(M. R., Nanaimo). The leaf you sent me was too far gone for an accurate diagnosis—it was just plain dead—but, as I couldn't see any obvious signs of disease or pest attack, I am inclined to think the shrub's poor health is due to uncongenial living conditions.

Rhododendrons like a woodsy soil rich in rotted leaves, with perhaps a bit of coarse sand and freedom from lime. In nature, they are usually found on the edge of woodland, where they receive a little shade and some protection from the wind, but enough sun to ripen the wood and bring the shrub into blossom.

In your case I'd suggest a heavy mulch of half rotted leaves spread on the soil surface over the roots and extending about five feet out from the centre. Give the plant an iron tonic such as Tru-Green Iron, Sequestrene or Versenol in water, dosage according to the instructions on the package, and keep the leaves wetted down with a fine spray from the hose in dry weather.

UNDERNOURISHED RASPBERRIES—(E. M. W., Victoria). The yellowing foliage on your raspberries suggests they may be underfed. These plants are very hungry feeders and should really have a thick mulch of mellow old manure over the roots, topped up annually, plus plenty of water.

In the meantime, some emergency measures seem necessary and I suggest you try feeding with a high-test soluble fertilizer in water. Use one of the quick-acting kinds such as Green Cross Lawn Green, Old Gardener, Instant Vigoro or Rapid-Gro at the rate of one tablespoonful per gallon and two gallons per running yard of row, one on each side. Use the same mixture in a sprayer, wetting the foliage thoroughly once a week until health is restored.

It is difficult to say just why your roses all have weak necks. Some varieties are naturally a little weak in the stem, permitting the bud to droop over, but where this is widespread, some nutritional fault is indicated. The Vigoro people put out a special balanced fertilizer for roses which I think would probably do the trick, but don't expect overnight results.

The Viewing World — Of John Crosby

Milton Berle! On Radio?

I've just moved to the country for the summer. While awaiting the arrival of the television set, I turned on the radio—a form of amusement that chronologically falls somewhere in between bear-baiting and miniature golf. The first voice I heard was that of Milton Berle.

"Milton Berle?" I exclaimed. "On the radio? It's like finding Clark Gable at Stratford-on-Avon. He's in the wrong century."

★ ★ ★

But it was Uncle Miltie, all right. He was—as usual—trying very hard to get on. Jazzbo Al Collins—I think that's what they call the fellow—was trying to keep him in the wings until he was properly introduced.

"I've gotta read this here," said Jazzbo.

"You've written something?" inquired Uncle Miltie, sounding slightly astounded that Jazzbo could write—or even read.

★ ★ ★

"I spend all afternoon coaxing this from the thing," said Jazzbo. He cleared his throat importantly and plunged into the written word: "You're meeting the man who took show business off the ground and sent it into the most important phenomenon you've ever seen."

They say it's a medium of communication—radio. But I don't know. I guess that's some sort of communication. It's not English but, if you listen to radio all the time, you'd manage to figure it out. Uncle Miltie summed up his own reflections on Jazzbo's prose style in his own chilly way.

"You're pretty square, Charlie," he observed.

"You know who said that to me—just last week . . ." said Jazzbo.

★ ★ ★

The radio interview is another important phenomenon of our time—a mixture of mutual hostility, ignorance, publicity puffs and astonishing syntax.

"I hear you're entering into bowling. What is this?" asked Jazzbo. "Of course, you're no stranger to bowling alleys."

Translated, this means that Mr. Berle has been announced as the moderator of championship bowling matches on television, and Mr. Collins wants to know what gives that Mr. Television should be demeaning himself to the point of refereeing bowling matches.

★ ★ ★

"This should be a very important show," said Mr. Television, adding defensively, "Believe me, I won't interrupt any championship bowling."

The charge has been made with some justice that Mr. Berle goes into the dog acts, the high wire acts, any act at all. It has been said that Mr. Berle couldn't pass a corn-husking bee without hurling himself into contention.

When it was announced that he planned to emcee—or just whatever function he plans to fill—bowling matches on television, derisive cries split the heavens. Bets were laid that Uncle Miltie would be juggling the pins, hiding the bowling balls, grabbing the bowler by his lapels and spinning him around. Bowling is tough enough on the nerves without Uncle Miltie on the premises. Mr. Berle was attempting to allay these base suspicions which, frankly, I share along with the rest of the mob. The best way—maybe the only way—to keep Milton Berle out of the middle of the alleys is to keep him in California and stage the matches in Chicago.

★ ★ ★

"It'll be in a documentary style," Uncle Miltie was saying. "Live and off-the-cuff. A lot of people have been asking me why I don't do a regular series on television. Thirty-nine weeks ond all that. A lot of people have been asking me . . . you haven't asked me, but many others have asked me . . ."

"I was going to ask you all those questions," said Jazzbo quickly, "but you seem to be doing all right by yourself. You want me to ask you all those questions?"

★ ★ ★

"I said no to all those offers," said Uncle Miltie. "Absolutely not. No more shows with rehearsals. The point of this show is bowling. In between the matches, I'll clown and kid around and the great point for my health is that there's no rehearsals. My best work is done off-the-cuff, ad libbing."

"Sure," said Jazzbo. "And they'll plant people in the audience."

"No, no, they won't," said Mr. Berle. "They won't plant people. Of course, I have lots of friends who will drop in—Dino and Frank and Tony. You know."

"Yeh, I know," said Jazzbo. "I'd like you to give me your personal view diagnosing the television scene, know what I mean?"

They were taking the easiest way, said Berle sadly. Since he'd left the scene, everything was on film or on tape. No spontaneity.

Radio still has plenty of that, though.

CRYPT-A-CROSSWORD

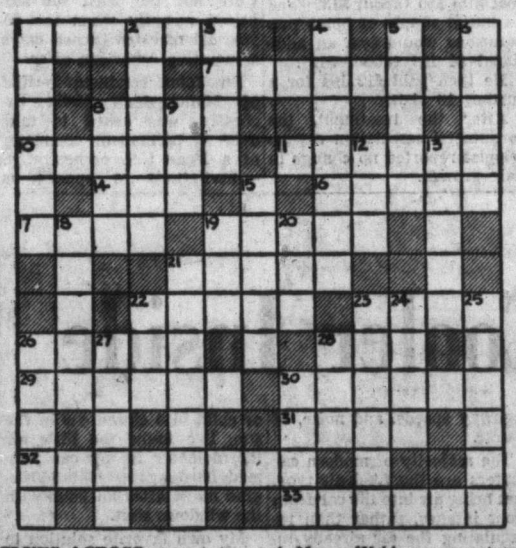

CLUES ACROSS

1. Betty?
7. To bully, and so put the animal to sleep (split word).
8. Husband of Jezebel.
10. Birds with no ribs to break (anagram).
11. Official position for clerks? (double clue).
14. No more!
16. All set for harmony.
17. Given the facts.
19. There's gold and cold up there!
21. Substance concerned with what's bad? (split word).
22. As an artist, his name had more to it than just one man (split word).
23. Grating sound.
26. Hit it for the great outdoors.
28. Somewhat shaggy old woman (hidden word).
29. Go around to end war maybe (anagram).
30. Have great respect for Paul (double clue).
31. So dry as to be a bit of a riddle (hidden word).
32. Moving to and fro.
33. Put an arm in here.

CLUES DOWN

1. You'll find the broken grater upstairs (anagram).
2. Certainly not in front.
3. Recedes.
4. Name Webb as an actor.
5. Stick in for a sculptor (split word).
6. Said something catty to get me married? (split word).
8. He's a bellhop to start with (hidden word).
9. Also in good standing (hidden word).
12. Merriment.
13. Five for a nickel.
15. Got together and blew out the lights? (double clue).
18. Entertaining part of the operations (hidden word).
19. The desire for money? (double clue).
20. Kitchen equipment? (hidden word).
21. Sir Walter in Carolina? (double clue).
22. Middle word (hidden word).
23. Vera in a deep depression? (anagram).
24. Managed without a man (split word).
25. I creep around in a penetrating way (anagram).
26. Oliver's turn? (double clue).
27. Inane girl? (anagram).
28. You won't find him among the Cherokees (hidden word).
30. Certainly not indicative of riches.

Answer in Tuesday's Paper

LET'S TALK

By Rudolf Flesch

Do you like puzzles?

There's a new little book, "101 Puzzles in Thought and Logic" by C. R. Wylie, Jr. (Dover, $1), that's just about the ultimate in brainteasers. I suppose if you can solve all the 101 puzzles in the book in 101 hours, you're doing fine.

Prof. Wylie, who is a mathematics professor at the University of Utah, says in his preface that his puzzles are pure examples of scientific reasoning.

Here's an example:

"In a certain bank the positions of cashier, manager, and teller are held by Brown, Jones and Smith, though not necessarily in that order. The teller, who was an only child, earns the least. Smith, who married Brown's sister, earns more than the manager. What position does each man fill?"

This is perhaps the easiest puzzle in the book. You solve it like this:

Can't Be Brown

The teller can't be Brown, since Brown has a sister, but the teller was an only child. And he can't be Smith either, since Smith earns the most money. So the teller must be Jones.

Smith earns more than the manager, so he can't be the manager, but must be the cashier. That leaves Brown, who therefore must be the manager.

As I said, this Smith-Brown-Jones puzzle is relatively easy. (It's printed as a come-on in front of the book) Here's a tougher one:

Finally, here's one that stumped me completely:

"The following is a portion of a report submitted by an investigator for a well-known market analysis agency with standards of accuracy so high that it boasts that an employee's first mistake is his last.

"Number of consumers interviewed 100
"Number who drink coffee 78
"Number who drink tea 71
"Number who drink both tea and coffee 48

"Why was the interviewer discharged?"

Stumped? Well, I'll give you a peek at the back of the book:

"Of the 78 who drink coffee, 78—48 equals 30 do not drink tea. Of the 71 who drink tea, 71—48 equals 23 do not drink coffee. The three non-overlapping classes of individuals, those who drink coffee alone (30), those who drink tea alone (23), and those who drink both (48), total 101. But the reporter gave the number of consumers interviewed as 100. It was this inaccuracy which cost him his job."

On June 23rd
VOTE 'YES'
to hold taxes down
Inserted by Downtown Business Association

DOES GETTING UP NIGHTS MAKE YOU FEEL OLD
Thousands are now discovering how much stronger and better they can feel by combating ordinary Kidney or Bladder Irritations. These irritations often occur after 35, and may make you tense and nervous from too frequent, burning or itching urination both day and night. Secondarily, you may lose sleep and suffer from Headaches, Backache and feel old, tired, depressed. In such irritation, CYSTEX usually brings fast, relaxing comfort by curbing irritating germs in strong, acid urine and by giving analgesic pain relief. Safe for young or old. Get CYSTEX at druggists. Feel better fast.

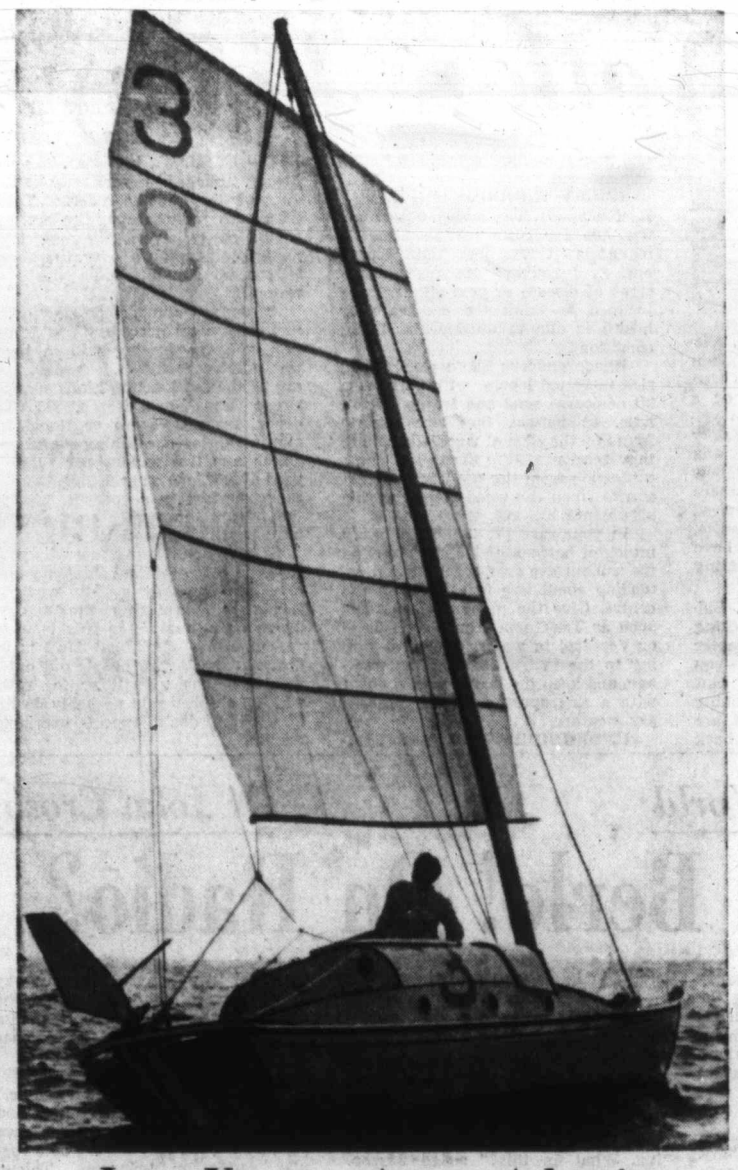

Lone Venture Across Atlantic

A lone cruise across the Atlantic is being attempted by Lt.-Col. H. G. Hasler, who watches the wind fill his Chinese-type sail as he sets out in his tiny craft from Plymouth, England. The trip is expected to take about two months.

Exhaustive Tests

Consumer Note to Bald Men; Costly Treatments No Help

By JUDITH AYER

LONDON (CP) — Brace yourselves, you men in the bald-headed row. A British publication says nothing can be done about you.

Baldness, it says, is a hereditary condition, and there is no scientific or medical evidence to suggest that it is at present curable.

The sad words appear in a magazine called Which? The magazine is published by a consumers' association.

Investigating various treatments offered to those getting thin on top, the association carried out laboratory tests on three preparations and two courses of clinical treatment, costing from £4 to £140.

"Advertisers make very few exact claims," the magazine discovered. "Preparations or treatments are usually said to prevent hair loss rather than to grow new hair on bald areas, although there is often a strong implication that the appearance will be improved."

For six months, 13 men, aged 25 to 52, tested the home treatments. Each tester was given a detailed examination by a dermatologist before and after the treatments, not only to judge the results, but to make sure that his baldness was of the common type.

The best results were obtained by the hormone preparation. In one case, the dermatologist found 24 new hairs, each a quarter-inch long, and in another, a few half-inch hairs were produced. But neither tester thought the results worth the effort and money spent.

At one of the clinics, tests were made on a 35-year-old subject with a receding hairline. He was told that dandruff embedded in the hair ducts prevented new hair growing.

At the same time he was informed that 40 visits to the clinic for treatment would cost him £50 (about $132) and an initial supply of home preparations would cost an additional £4 10s (about $12).

He then paid £12 10s for a further 10 visits.

After the treatment, the consumers' association dermatologist reported no change in hair growth.

Doctors Fined $600

MONTREAL (CP) — Two Quebec City doctors have been fined $300 each for selling medicine in their offices. Superior Court ordered the fines for Dr. Roger Brault and Dr. Jean Fortier.

The Car Corner

30 Degrees Cooler Inside

By J. T. JONES

What with pale paint, tinted glass and a basically gentle climate, there is precious little market in Victoria for car air conditioners.

A few are sold, of course, but personally, unless I planned an extended stay in Amarillo, Texas, I can think of lots of things I'd rather put the money into.

All the same, there are days here when a car gets a bit above the ideal temperature for comfort. What to do

Most of the possibilities take a little forethought—specifying tinted glass when you buy the car, or having the roof painted a light color, like for instance white.

These two, in fact, combine to do more for cooling than a bucket of ice (with or without champagne. Tinted glass knocks more than half the heat rays out of sunlight, and with some special coatings it stops as much as 83 per cent.

White or cream or any light-colored paint on the top can lower the inside temperature 30 degrees or so without half trying. That's if it's really hot outside.

But these are sort of built-in coolers. If you have neither special glass nor faint paint, all is not yet lost.

The first, most obvious, cheapest and most effective move is to open the windows. One little thing to watch: some cars ventilate best with some of the windows closed or partly closed. Cars whose vent panes swivel around to scoop in the passing breezes naturally have an advantage.

Station wagons are widely touted to ventilate beautifully when the tailgate window is left open. This is fine unless you have one of those that eddies its exhaust in the back, in which case you may wind up not only cool but permanently cold.

Not to mention dusty.

* * *

Some European cars have hinged quarter-windows (on the sides, toward the back) which can be swung out a bit and create a jolly vacuum inside the car, thus helping bring fresh air in the front. To the best of my knowledge, these have no drawbacks except an occasional buffeting effect at highway speeds, and noise, of course.

The majority of modern car heaters are the fresh-air type, that bring air into the car from front intakes, rather than recirculating the air already inside. In summer, these do well as coolers — but make very sure hot water from the engine isn't finding its way into the coils, because then you get heat.

Most if not all have a simple shutoff valve for summertime.

* * *

Here's a drastic hint if your engine overheats temporarily—in heavy, slow traffic, for example: the heater inside the car can contribute a bit of extra cooling capacity for the engine, if you can stand hearing your feet frying inside your shoes.

* * *

It shouldn't be necessary to remind anyone, but I will anyway: Even on a cool, breezy day, don't ever leave an animal or child in a closed car in the sun. I've found the little air thermometer in my car jammed hard against the 140-degree mark after an hour with the windows shut.

My own favorite solution to the heat problem is a convertible. This, too, has disadvantages too numerous to list, but a lot of us remain faithful.

Of course, you can get around all these petty annoyances.

Buy an air conditioner.

PREMIUM CAR?
MORRISON
CHEVROLET - OLDSMOBILE
Yates at Quadra

FLORENCE CLOUGH DANCE STUDIO
PRESENTS
"STARS OF TOMORROW"
MONDAY, JUNE 27 at 8 O'CLOCK
in the ROYAL THEATER
Sponsored by Daughters of the Nile
Proceeds to Convalescent Relief Fund for Crippled Children
Tickets at Eaton's

Written 20 Hits

Goal Was Show Business Paul Anka's a Star at 18

By CYNTHIA LOWRY

NEW YORK (AP) — Tony Bennett, the singer, was filling an engagement in Hull, Que., about six years ago.

"I noticed that one little kid sat through all my performances," recalls Bennett. "Later, when I was going out the stage door, he showed up and told me he was studying my performance. He announced he was planning to go into show business."

Three years later, in New York, Bennett met the kid again.

"He was 15 then, and he was already doing all right in show business. That time he asked me for the name of my tailor. He went to him, too."

The boy's name is Paul Anka, a show business meteor still hissing in the firmament.

There may still be bigger names—Presley, to name one—but in three short years this young Canadian singer-composer has achieved a phenomenal international success in the record business, in television, the movies and night clubs.

By his 19th birthday next month there will scarcely be anything left for him to reach for except a Broadway role and a TV show of his own.

Canadian-born son of a Syrian restaurant keeper, Paul was a stage-struck high school student in Ottawa in 1957. He had a knack of writing songs, liked to sing, and had boundless determination.

Dashed Off 'Diana'

He won a trip to New York in a soup-wrapper contest, called a record company and asked for an audition, and somehow received one. He played and sang "Diana"—which he had written 20 minutes before the audition—and was launched on his career.

Since then he has written some 100 tunes, among them 20 hits (including "Diana") which have sold 25,000,000 records. He's one of the darlings of the teenage set.

He has toured the world—from Japan to Paris—performing. Last July, when he became 18, he was finally allowed to play American night clubs. Thursday night he opens at New York's Copacabana, Mount Everest of the night spots—the youngest star the management ever booked.

He's played in a couple of movies, as well as written their title songs, and did so well playing himself in the pilot of a coming TV series, "The Raven," that it is planned to expand and perpetuate the part.

What kind of a boy is this young talent? Well, he's just what you'd expect any teenager—with a corporate structure, a home-with-swimming-pool, a personal manager, an east coast and a west coast firm of public relations experts—to be.

Squeals Embarrassing

He is quiet-mannered, apparently respectful of his elders, well-tailored, poised and extremely defensive about (a) his teenage following of squealers, (b) "rhythm" music and (c) his own youth.

Although he can turn out a hit song as easily as his mother can whip up a batch of cookies, he gets fairly inarticulate when talking about himself. But he does act aggrieved when he is lumped with the rock 'n' roll singers.

"Any time adults turn on TV or radio and find that the artist who is singing a song is under 25, they figure the song is rock 'n' roll—and they don't like it," he said.

"I think I'm building on a solid basis," he said. "I've got more ideas for songs than I can use."

One can debate whether Anka's career is being constructed on quicksand. But its financial rewards are already large.

His father has given up the restaurant business and is now head of his son's record company. Paul has turned over smaller responsibilities to assistants and can concentrate on creative side—songwriting and singing.

Sir John Refuses To Leave Halle

MANCHESTER (Reuters)—Mancunians who know dark, sincere Sir John Barbirolli were not the least bit surprised recently when the 60-year-old maestro turned down a lucrative American offer.

Sir John, conductor-in-chief of Manchester's Halle Orchestra, was asked to take over as permanent conductor of a large U.S. orchestra.

Invitations to appear as guest conductor with European orchestras were believed to figure in his decision. But there was another reason, said music lovers here, that loomed much larger than that.

This was Sir John's relationship with the Halle. It is much more than just a fine orchestra that he happens to lead—it is his own creation.

WARTIME TASK

The London-born Barbirolli had been conductor of the New York Philharmonic for seven years in 1943 when he was invited to return to wartime England and reorganize the Halle.

Barbirolli, an energetic and inspiring man who inspires affection from all who work with him, toured Britain hiring musicians.

His first trombone recruit: a woman from a Salvation Army band.

He rehearsed his new orchestra—built up to 70 from a nucleus of 30 — for a month and then opened his first Halle concert before a sellout crowd.

Since then, the orchestra has more than won back its prewar fame, and tempting offers have poured in on Barbirolli.

But, as he puts it, "I have created my instrument at the Halle; to go now would be like deserting my own family."

SUMMER CLASSES NOW FORMING!
Choose From These Courses:
Stenography
Secretarial
Accountancy
Business Administration
Civil Service
Speedwriting
Special Typing Course for University and High School Students
Enroll for the course of your choice . . . gain the training you need for advancement and better pay. Start any time . . . individual instruction.
Free Placement Bureau for Graduates
Members of Business Educators' Assn. of Canada
Sprott-Shaw
SCHOOL OF MODERN BUSINESS
SERVING THE BUSINESS WORLD SINCE 1913
1012 Douglas, Victoria, B.C. EV 4-8121 and EV 4-8122

Sphinx by the Thames

American soprano Gina Davis rests on the paw of a sphinx set up not in Egypt, but along the Thames River in London, England. Miss Davis is currently on a concert tour of Europe.

Steve Allen Content

Losing TV Show Has Good Points

HOLLYWOOD (UPI) — Steven Allen's disappointment over loss of his weekly TV show is tempered by the fact that "a weight's been lifted off my neck."

"In one way, I'll miss the show," said Steve, looking up from a seesaw-like exercise board on which he reclines head downward, forcing blood to race through his brain for thought stimulation.

"On a social basis, I'm sorry the gang broke up," he said. "For laughs, we were a happy group, I think the happiest show on TV. Everybody was everybody else's fan. I'm sure the guys will get other work because they are all capable."

Despite the fact he lost his show, Steve's future as a performer is pretty well assured, and even if it wasn't, the Allen family has no financial worries.

"The show going off the air has opened up many possibilities," Steve said. "As soon as people heard we were leaving the air, we were deluged with offers for Broadway plays, movies, other TV programs and personal appearances.

"I don't want a regular show," he added. "During the time we were on the air, I had to stay up until 2 or 3 in the morning to get my writing done. Now I can do it in the morning like everybody else."

Allen is kicking around the idea of doing a show every couple of months, plus a separate program on which serious subjects could be discussed.

"We just received an offer from an Australian producer to do a TV spectacular down there," he said, adding that the pitch was relayed to him through the office of Ed Sullivan, his former arch-rival.

The most favorable aspect of Steve's leaving NBC is the opportunity he now has to work in movies with wife Jayne Meadows.

"We're going to use the old TV gang, because I think the public would like to see them in pictures."

PLAN YOUR FUTURE TODAY
The Royal Canadian Navy has a limited number of openings for Junior and Senior Matriculant High School graduates who desire a career as a Naval Officer.
From High School graduation to an Officer's commission there are two main avenues.
THE REGULAR OFFICERS' TRAINING PLAN — common to all three services provides an unparalleled opportunity for the finest leadership training available combined with a fully subsidized education leading to a degree granted through the Canadian Services Colleges or a University, a commission on graduation, and a rewarding professional career.
THE VENTURE PLAN — provides a course of education and training for young men who wish to serve as Aircrew Officers with a career in Naval aviation.
Applications from this summer's high school graduates are now being processed. The final date for application is 30 June.
See the Navy Career Counsellor at
865 YATES STREET
VICTORIA, B.C.
or Phone EV 4-8321

Ticket Sales For Festival Going Well

VANCOUVER (CP)—Advance sales for Vancouver's International Festival are well ahead of the 1959 pace. Executive director Peter Bennett said sales so far total $62,631. Twenty-five per cent of the advance sales are for four performances of the Peking Opera in the festival.

Prima Nearly Retired

HOLLYWOOD (AP)—A swinging New Orleans Italian and his shapely Cherokee wife—at one time only two weeks from retirement—are probably the hottest act in show business.

Success is no stranger to Louis Prima, who has been blowing his horn and singing in his familiar Basin Street jazz style for 30 years. But nothing has ever matched what happened to him and Keely Smith since 1954.

The idea of retiring to a farm and playing a lot of golf looked awfully good. Stan Irwin of the Sahara Hotel in Las Vegas had an idea about putting us in the lounge.

"I said I'd try it for two weeks."

The engagement lasted until 1959, when the Desert Inn made them a fabulous offer.

On June 23rd
VOTE 'YES'
to hold taxes down
Inserted by Downtown Business Association

IF IT SHOULD HAPPEN TO YOU . . . You know your brakes are good but have you the extra financial protection of adequate insurance? Let's talk it over.
REAL ESTATE
MORTGAGES
AUTO FINANCE
RITHET CONSOLIDATED
SERVING VICTORIA
706 FORT ST.
Just One Door Above Douglas

TO CLEAR ANY ROOM OF ODORS, SMOKE and DUST
JUST PLUG IN
ION Producing
PURITRON
U. S. Pat. No. 2,855,649
the electronic miracle...better than a kitchen exhaust fan!
PURITRON gets rid of permeating cooking odors . . . stale tobacco smoke . . . allergy-irritating dust. It's portable, you move it from room to room, plug it in and it goes to work instantly clearing the air of pollen, odors—preventing grease from accumulating. No expensive installation needed. Aids allergy, sinus, asthma, hay fever sufferers because it washes the air electronically with germicidal ultra-violet rays!
"Energized" Air — Flooded with Ions — Proves Beneficial to Asthma, Sinus, Hay Fever and Allergy Sufferers
Puritron washes the air electronically, it floods the air with a high concentration of newly acclaimed "negative Ions." The same invisible, "energized" particles in the air, now performing medical miracles through "Ion Therapy" in hospitals all over the world. Sufferers report remarkable relief from respiratory discomfort . . . breathing, sleeping are easier—even for asthmatics.
READ WHAT DOCTORS AND USERS SAY ABOUT PURITRON!
"Surpassed all expectations. Performs miracles for a dust allergy patient" (Pennsylvania doctor) . . . "For the first time I woke up without sinus trouble" (New Jersey MD) . . . "Controlled a stubborn form of respiratory allergy in my daughter, age 8" (Southern physician).
"First time in 13 years my son has slept with his mouth closed . . . not fighting to breathe. No sore throat, no cracked lips. To the inventor and manufacturer, my thanks." ● "Tried so far only one day and found it gave marvelous relief. Thanks!" ● "I get asthma with hay fever and that's why I bought Puritron. Believe me it is wonderful. Makes me breathe easier and sleep." (All testimonials above were unsolicited.)
And, too . . .
A complete rental service for all sickroom needs.
McGill & Orme
SURGICAL SUPPLIES LTD.
1012 Broad Street (Yarrow Bldg.) EV 4-8433

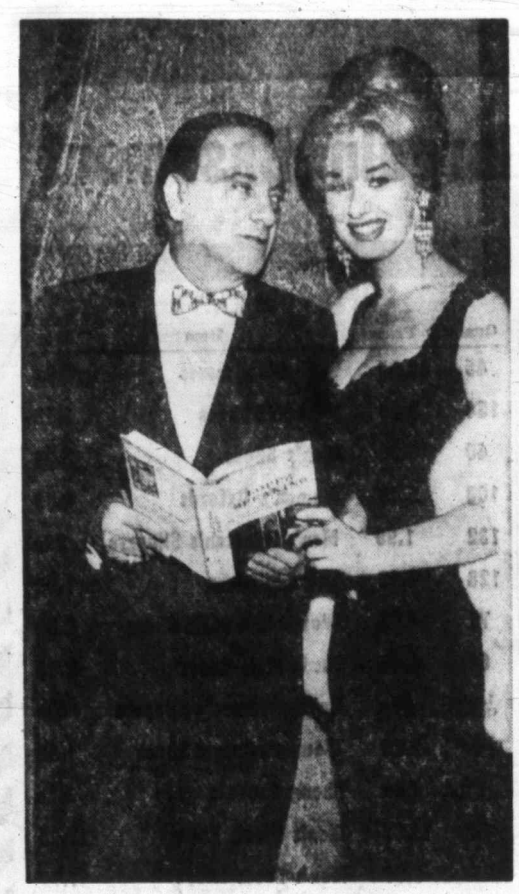

His Life Open Book

Bandleader Vincent Lopez seems to have eyes only for British model Sabrina at a cocktail party in New York to celebrate publication of Lopez's autobiography, which gives the lowdown on the music world and its celebrities.

Best-Seller Took Two Weeks

* * * * * * * * *

Grey-Eyed Quebec Girl Hard at Work on Second

* * * * * *

By WARREN SPAFFORD

QUEBEC CITY (TNS) — A 20-year-old novelist, who turned out a best-seller in two weeks, says she has learned a lot about human nature since the publication of her book.

Marie-Claire Blais, a plump, grey-eyed little girl, is now working on her second book for publication, Tete Blanche. Her first, La Belle Bete (The Lovely Beast), has sold 6,000 copies since last September, the most since Gabrielle Roy wrote Bonheur d'Occasion in 1945.

INTEREST HIGH

Quebec City publisher Paul Michaud of L'Institute Literaire, has sold the English rights to McClelland and Stewart of Toronto and it will be published in October. Michaud says the Toronto firm is negotiating a contract with the American publishing house of Little, Brown for the United States rights.

FRANCE, TOO

Michaud, fresh from a tour of Europe with French-Canadian author-playwright Roger Lemelin, says he has concluded an agreement with the Paris house of Flammarion for publication of La Belle Bete in France, scheduled for October.

French-Canada's most recent discovery lives in a small one-room apartment on the fringe of Quebec's Latin Quarter—the area where a large majority of Laval University students live. The walls of her room are plastered with photos clipped from magazines. In a way they reflect her writing, with the majority of them depicting people — old, middle-aged and young —nude and semi-nude, holding their hands to their heads.

MARIE-CLAIRE BLAIS IN HER PHOTO-PAPERED ROOM

Marie-Claire says she was a little shocked at some of the criticisms written after publication of La Belle Bete. The fact that some critics attacked the book because it breaks all rules of novel-writing, upset her but she says it will not affect any of her future writing.

Written in what she describes as a "poetic-novel" style, La Belle Bete is the story of a small, golden haired boy a sensuous, bejewelled, egocentric mother and her ugly, envious and embittered daughter. The boy is a complete idiot, the mother has no morals and the daughter lives—except for a few idyllic weeks with a blind man — only to hurt those around her.

When first interviewed after the publication of her book, Marie-Claire insisted the characters were real people in real life but now she says they are not.

"I didn't know the characters I wrote about," she explains, "but deep down in the soul they probably exist somewhere in the world."

In La Belle Bete there is no question of God because people are too preoccupied "with themselves to have any divine thirst."

In her second book, she says, the theme is completely different. Tete Blanche is the story of a boy from the ages of eight and 15, who has a constant struggle with good and evil and therefore "there must be a question of God."

GOOD, EVIL

She says the boy is attracted by good and evil, God and the devil, suffering from a spiritual schizophrenia. The book will convey a message of love and confidence even in wicked people, she claims.

The young author, who left home to write and be away from children, has written about 10 novels, according to her publisher.

She has also written several unpublished plays and many poems.

Besides writing two to three hours a day, Marie-Claire attends Laval University but she does not want a degree. She is just attending the courses which interest her.

* * *

Show Business

By Dick Williams

It happened in the days when **Jerry Wald** and Norman Krasna were bombarding every star in Hollywood with scripts and ideas for their new independent production company.

Jose Ferrer received a story outline from the team. A week later he returned it with an I-regret-letter in which he stated the idea did not appeal to him.

Three days passed and Jose received the same script in the mail again. An accompanying note was signed by Wald and Krasna which read:

"Thank you for submitting this story outline to us. We have read it with interest but have decided against buying a story of this type at this time."

'Must Be Going to Interior'

Island Tourist Business Shows 10-Per-Cent Drop

Vancouver Island's tourist trade is off approximately 10 per cent from this time last year, a tourist spokesman said last night.

Sam Lane, chairman of the Victoria Chamber of Commerce tourist trade group made the disclosure on the heels of an announcement by Recreation Minister Westwood that there has been a 47-per-cent increase in B.C.-bound tourist traffic so far this year.

"I find that difficult to believe," said Mr. Lane, "but if that is correct then they must be going to the Interior — they're not coming here."

He said that at a recent conference of Vancouver Island tourist industry leaders, the blame for a slow-starting 1960 tourist season was put to inclement weather and international tension.

But he said he personally was inclined to put the blame on lack of Vancouver Island tourist promotion publicity "in the areas that really count."

The Pacific Northwest, he said, has for years been saturated with tourist promotion efforts on behalf of the Island, "but we must launch extensive campaigns in such states as California, Texas, Arizona, Montana and Nevada."

"These people in Washington and Oregon are already converted—they know what we have here."

He said advertising by Island tourist agencies must be aimed to compete with that touting such well-known vacation spots as Honolulu, Mexico and the West Indies.

Although tourist volume on the Island is down so far this year, Mr. Lane continued, many resorts are reporting solid bookings through July and August.

FAMINE, FEAST

"But it is the age-old problem of a famine, then a feast, then a famine."

He said tourist officials know how to solve the problem of stretching the tourist season, "but they have never been given the money to do it."

The industry must increase its promotion budget, he said, and see that it is largely spent in markets where some substantial new business can be found.

* * *

'Horribly Windy' Shudders Tourist

Complaints voiced in local newspapers, that city temperatures should be announced instead of the lower temperatures recorded at Gonzales Heights, may have had an unpredictable effect on the tourist trade.

More than a dozen tourists, from such cities as Vancouver and Los Angeles, last night stopped in at the meteorological office for a look around.

"I don't know why they're coming here," said a busy weatherman who had to double as guide. One visitor, wearing a heavy topcoat, stepped onto the roof and remarked how "horribly windy" it was here.

Sponsored by City Clubs

Nearly 200 Expected At Skindiving Trials

Close to 200 Canadian and U.S. skindivers from as far away as California and the Okanagan are expected here next month for an annual test of their underwater skills and a chance to win cash prizes.

The contest, sponsored jointly by the Victoria Reef-rovers Diving Club, the Victoria Skindiving Club and the Victoria Sea Searchers, will take place in the vicinity of Ogden Point breakwater and Brotchie Ledge on July 10.

150 LAST YEAR

Some 150 divers entered last year's contest and close to a third of them were from the U.S.

Local skindividing officials say this year's contest is expected to draw an even larger U.S. entry.

First of five events scheduled for the meet is a paddleboard race from the breakwater to Brotchie Ledge, a distance of approximately half a mile.

A flag will be erected over a buoy at the ledge and the first contestant to take possession of it will be the winner.

TREASURE CHESTS

Other events are a treasure hunt for four chests, one of which will contain 50 silver dollars and the others $25, a treasure hunt for metal tags scattered over the bottom of the sea, a separate treasure hunt for divers equipped with self-contained underwater breathing apparatus and a fishing contest.

Contest entries will be accepted at Ogden Point breakwater from 10.45 a.m. to 11.45 a.m. on the day of the event, and competition will start at noon.

Dali's New Work

Sea Water for Hell, Tears for Purgatory

By NORA MARTIN

PARIS (TNS) — Salvador Dali and his exhibition of about 100 water-color paintings are the talk of the town.

Illustrating Dante's "Divine Comedy," Dali proved once again that despite his daffy ways, his "antenna" mustaches, and his itch to be talked about, he does have the touch of a genius.

His "Inferno," a hallucinating vision of hell, has been painted with deep-sea water. For the pictures illustrating Paradise, Dali has used water from a clear mountain spring to dilute his colors. What else but tears could he have used for the illustrations of purgatory?

What's Next

Friday—Variety Concert, St. Patrick's Auditorium, Trent Street, 8 p.m.

June 27 — Florence Clough Dance Revue, Royal, 8 p.m.

July 7—Victoria Symphony at Butchart Gardens, 8 p.m.

July 14—Victoria Symphony at Butchart Gardens, 8 p.m.

July 18—"Ring Around the Moon," Old firehall, Yates Street, 8.15 p.m.

July 23 — "Smile Show," Langham Court Theatre, 8 p.m.

The Entertainment Parade

Summer Season Of Plays Set In Old Firehall

Intimate Stage of Victoria opens a summer season of theatrical activity on July 18.

The first play is "Ring Around the Moon," adapted by Christopher Fry from Jean Anouilh. Other productions are scheduled to follow and the director is Tony Nicholson.

Scene of these productions is the old firehall on Yates Street at the corner of Camosun.

Participating in "Ring Around the Moon" are Katie Robertson, Penny Tisdall, Yvonne Clearie, Anna Wootton, Virginia Leeming, Barbara Wallace, Karl Wylie, John Gilliland, Robert Taylor and Colin Scarf.

* * *

St. Andrew's Cathedral Glee Club will present a variety concert, directed by Mrs. O. D. Young, at St. Patrick's auditorium on Trent Street, at 8 p.m. Friday.

* * *

Annual general meeting of the Victoria Symphony Society will be held at 8 p.m. Monday in the Art Gallery.

In addition to the business on the agenda there will be talks by music director Hans Gruber and Canada Council representative Mrs. R. D. Harvey. Refreshments are to be served by the symphony women's committee.

Concerts at Butchart's Gardens are scheduled for July 7 and 14 and Aug. 4. Guest artist in August will be Kerstin Meyer: those for the first two concerts have not been announced.

If It's Old We Have It

Victoria is the place to look for something really old-fashioned.

Production of the play, "Ring Around the Moon," was held up for want of a bath chair, the outmoded counterpart of the modern wheelchair.

The word went out, and six of the wicker-and-wood bath chairs were offered.

Disclose Sources Announcer Told

RIVERSIDE, Calif. (AP) — Television news broadcaster Pat Michaels must appear in court June 28 to show why he shouldn't be cited for contempt for refusing to disclose sources of a TV series about alleged anti-Semitism in this area.

Canadian Director

He Says Critics Kill Theatre

WINNIPEG (UPI) — A Canadian play director said here that English drama critics are killing the theatre in London.

Paddy Stone, 35-year-old director and choreographer, said the critics are "doing their utmost to be nasty so as to boost the circulation of their papers."

He singled out two critics who, he added, are causing "most of the damage:" Bernard Levin of The Daily Express and Robert Meuller of The Daily Mail. "Those two," said Stone, "say the most ridiculous things and they have about 6,000,000 readers who believe them."

Stone said other critics were beginning to copy the pair "and now anything vaguely entertaining is bad." An example, he pointed out, was the review of his play, "The Golden Touch," which one critic panned as "up to television level and sometimes rose to Windmill (burlesque house) level." The show folded after 10 days, although the audience reaction was good, said Stone.

He said London critics caused 22 shows to flop last season. "The general trend seems to be to criticize for the sake of criticism," he added.

Stone, former leading dancer with the Royal Winnipeg Ballet, is home for a two-month holiday. He has been working in London for the last 14 years. One of his plays, "Pieces of Eight," has been running for 10 months.

ART GALLERY of GREATER VICTORIA

1040 Moss Street. EV 4-3125

EXHIBITIONS

SUNDAY
(1) International Photo Salon.
(2) Water colors by Emily Carr
(3) Paintings by Herbert Gilbert
(4) Work from the children's classes

TUESDAY THROUGH SATURDAY
(1) Paintings by Edward McGrath
(2) Water colors by Emily Carr.
(3) Paintings by Herbert Gilbert.
(4) Work from Gallery Children's Classes.

GENERAL NEWS
(1) Summer children's classes commencing first week in July.
(a) Hand weaving for ages 8 to 16.
(b) Painting for ages 4 to 15.

GALLERY HOURS
Closed Mondays Only
Tuesday through Saturday, 11 a.m. to 5 p.m.; Sunday 2-5, also Friday evenings, 7.30-9.30
Admission 25c
Free on Sundays
Single membership $7.50 per annum, Family $10.00

BEQUESTS TO THE GALLERY are exempt from inheritance tax. The Board of Directors earnestly solicit all those wishing to help in building up the limited resources of the Gallery to make bequests to its ENDOWMENT FUND.

THE FIRST COMEDY FILMED IN SIN-ASCOPE
THE MOST EXCITING PROCESS EVER INVENTED
DAVID NIVEN
MITZI GAYNOR
IN A STORY OF TOGETHERNESS BEFORE AND AFTER MARRIAGE!
Happy Anniversary
DOORS OPEN 12.01 — ADULT ENTERTAINMENT ONLY
and on the same program
"TWELVE ANGRY MEN"
HENRY FONDA
LEE J. COBB
PLAZA

ELIZABETH TAYLOR · MONTGOMERY CLIFT · KATHARINE HEPBURN
Adult Entertainment Only
SUDDENLY LAST SUMMER
A COLUMBIA PICTURES RELEASE
50¢ until 7 (Gov't Tax Included)
Doors open at 12.50
Feature at 1.00 - 3.02 - 5.04 - 7.11 - 9.18
Based on the play by TENNESSEE WILLIAMS
ODEON
EV 3-0512

ACCOMPANIST
Instrumental — Vocal and TEACHER (Pianoforte)
Mrs. Kathleen McCreesh
L.R.S.M.—R.M.T.
EV 3-1558
Apt. 204—1975-B, Lee Avenue

STARTS MONDAY
British Drama
A J. A. Rank feature in color of Richard Mason's vivid dramatic human story
"PASSIONATE SUMMER"
Starring Virginia McKenna and her husband Bill Travers. The setting is the glamorous island of Jamaica where full use is made of the magnificent scenery which makes this island one of the gems of the Caribbean.
Doors 6.30
Complete programs 6.45 and 8.45
Feature 7.00 and 9.00
OAK BAY

STARTS MONDAY
"CARRY ON SERGEANT"
Comedy starring William Hartnell, Bob Monkhouse and Shirley Eaton.
Plus Cartoons and Shorts
Doors 6.30
Complete programs 6.55 and 9
Feature 7.30 and 9.35
FOX
HILLSIDE AND QUADRA

GEM THEATRE SIDNEY
British Comedy in Color
Monday at 7.45
"BACHELOR of HEARTS"
Sylvia Sims ★ Ronald Lewis ★ Hardy Kruger

Tillicum OUTDOOR
Gates Open 7.45—Show Starts at Dusk—Ask Us About "Sleep Checks"
MARIO LANZA Technicolor and CinemaScope M. ALLASIO
"SEVEN HILLS OF ROME"
JEFFERY HUNTER CARTOON SHEREE NORTH
"WAY TO THE GOLD"

$1,300.00 CASH
OPTIMIST BINGO
Thursday, June 23
CURLING RINK
8 p.m.—Tickets $1.00
Under Coming Events See Our Classified Ad

GIANT ACTION! GIANT THRILLS! IN DAZZLING COLOR!
M-G-M Presents STEVE REEVES in THE GIANT OF MARATHON
MYLENE DEMONGEOT · DANIELA ROCCA
A Titanus-Colosso Lux Production
Plus—Nature's Strangest Creatures
Also—Cartoon
Feature at 1.14, 3.18, 5.22, 7.26, 9.30
NOW SHOWING
Capitol

SO GREAT THE LAUGHTER! . . . IT'S
HELD OVER
The happiest story of a family's misadventure in many years!
FOR A FEW MORE DAYS!
DORIS DAY
DAVID NIVEN
50¢ till 2 p.m.
Doors: 1 p.m. Feature: 1.05 - 3.05 5.05 - 7.05 Last Complete Show: 9.05 Last Feature: 9.15
PLEASE DON'T EAT THE DAISIES
COLOR
REGULAR PRICES
50¢ till 2 p.m.
60c 2-5, 85c after,
Students 50c till 5, 60c after,
Children 20c till 5, 25c after
Royal

To Comb Mountain

Veteran Loggers Continue Search for Fulford Man

A small core of veteran loggers familiar with the rugged terrain of 2,000-foot Mount Maxwell on Salt Spring Island today will continue a three-day search for missing Fulford Harbour postmaster, 60-year-old James H. Grosart.

About 10 volunteers will start at the top of the mountain and retrace the routes taken yesterday by 14 searchers, said RCMP.

Yesterday's search was concentrated in the heavy, second-growth timber on the north side of the mountain and down from a cliff face and rock outcroppings on the southern side.

No trace was found of Mr. Grosart, who disappeared Thursday after taking a taxi to the top of the mountain.

Police hoped earlier that three women who drove part way up the mountain road Thursday might have seen the man, but the women yesterday telephoned RCMP at Ganges to report they had not seen him.

This giant petit point by convicted murderer Tom Symes, received in Duncan yesterday, is a reproduction of "The Shepherd's Idol" done during the Italian Renaissance and may be destined for Virginia.—(Colonist photo by Charles Thompson.)

★ ★ ★ ★ ★ ★

Everyone Reads Colonist

News Story May Mean New Start for Convict

By CHARLES THOMPSON

DUNCAN — One thing about writing for the Colonist, you get the impression everyone in North America reads it.

Of course, this is not exactly true, but the wire services pick from the many fine and beautifully written stories in the Colonist the features that they provide to member papers.

Take as an example, say, the story of Tom Symes, 35, the logger convicted of murder, who has become a highly efficient petit point craftsman.

We ran a story on his craft with a picture. Symes liked it. So did his sister. The warden at the B.C. penitentiary liked it, too. So did the editors of the New York Times. And so did a woman reader of the New York Times who lives in Virginia.

The woman wrote to Symes at the penitentiary, asking for details of his work and the prices he is charging. Prison officials, feeling it a constructive association, have allowed Symes to reply.

Symes is serving a life sentence for the rifle slaying of a friend, Paul Powling, whom Symes caught in the bedroom of his estranged wife's apartment after a night of drinking on Jan. 1, 1957.

It isn't the only Duncan story that has received widespread attention. "Chickadee" Josie, the elderly Indian woman who thinks nothing of walking five miles, received fan mail from Newfoundland. And people started giving her rides.

Monster-chaser A. E. Johnston, of Cowichan Lake, acquired a group of admirers. Colonist stories of him and his monster, and Victoria's "Caddy," caused several papers in Canada to comment jealously that B.C. had monsters at Victoria and in Okanagan Lake, and therefore didn't have the right to corner the market.

"Thank the Colonist a lot. I appreciate their help," said Tom Symes, quoted by his sister, Mrs. Alex Stark, 238 First, yesterday.

If things turn out right for Tom Symes, there may be an outlet for his work in Virginia. And that is a break.

He was sentenced to death. It was commuted. Earliest he can get a parole is in 1964. Only way he can make money to start life over is through the sale of the things he makes.

It means a lot to him.

Second Victoria Man Faces Alberni Court

PORT ALBERNI — David Wong, Victoria, was remanded until Wednesday, June 22, when he appeared before Magistrate W. E. MacLeod charged with breaking, entering and committing an indictable offence.

Already charged and remanded until the same date is Gunnar Jacobson, also of Victoria, in connection with the break-in at the Tin Yin Club here Thursday morning when a Chinese caretaker Lee Fung, 47, was bound, gagged and beaten.

The fact that he was unemployed and had no ties excepting a family in Victoria, and because of the seriousness of the offence, the Crown asked that substantial bail be set for Wong. Magistrate MacLeod set bail at three sureties of $2,500.

Jacobson was picked up by RCMP as he left the rear door of the building at 107 First Avenue North. A second man escaped by re-entering the club, climbing from a window and running over the roofs to Jacobson's car.

Dropper Feeds Tiny Fledgling

By BES HAMILTON

FULFORD—A little orphaned hummingbird fledgling is being fed with an eyedropper because it seems to have been deserted by the parent bird.

Mrs. L. B. D. Drummond found the nest in a tree near her home recently and had been watching the flight of the busy little mother as it fed and protected its two babies. Then a cat is believed to have killed the mother bird.

COMPLICATED

That really complicated things for Mrs. Drummond.

She felt she must shoulder the responsibility of feeding two delicate orphans. So armed with an eyedropper and sugar and water, she managed to drop-feed the babies. Luckily they were a little bigger by this time and had some feathers on their tiny bodies, but it was a tricky job. Mrs. Drummond ran up to Mrs. H. Hippisley's Wildwood Nursing Home and borrowed some honey, and fed the baby birds honey and water.

She covered the nest with a sheet of plastic to keep the night air and rain out, but unfortunately, the wind blew that away and next morning she found one fledgling hanging outside the nest by one foot. She rescued the mite and tried to bring it back to life but it was no use. One little bird was dead. Mrs. Drummond fastened the nest more securely to protect the lonely little baby from rain and wind.

Taking the place of a hummingbird parent is a big order, especially when one is not sure just how often a tiny bird needs food. The small nest is round and seems to be made up of moss and mud. The inside lining is pure white and sticky. Whatever fibre the hummingbird used to line the nest with, it is so sticky that the baby birds cannot ordinarily fall out. They stick to the sides. The little one that did fall out, had one foot stuck to the honey-sweet lining.

The progress of the baby hummingbird is being watched with great interest by all the neighbors.

Spotless
CANADA'S LARGEST CLEANERS
NEXT WEEK'S SPECIALS
SUIT, DRESS ROBE
Dry Cleaned
3 for $2
3 or More Business
SHIRTS
Laundered Expertly
15¢
When Brought with Any Linen Order
BLANKETS
Cleaned, Demothed
75¢
744 Fort 1312 Govt.

EATON'S
TAG END Sale
Personal Shopping Only
No Phone, C.O.D. or Mail Orders
Bargain Basement

Quantity	Reg. Price	Item	Sale Price
144	89c	Men's Wool Socks	59c
84	1.09	Men's Wool Socks	79c
46	5.98	Plastic Handbags	2.99
20	39.50	1-Pant Wool Suits	25.00
23	29.99	Men's 3-Pant Suits	25.00
4	21.95	Zip-in Topcoats	14.88
13	29.95	Men's "Tyconda' Coats	19.99
Limited Quantity	12.95	Fleece Lined Jackets	8.99
60	3.79	Men's Flannelette Pj's	2.99
120	67c	Men's Cotton T-Shirts	49c
Limited Quantity	3.98	Men's Sports Shirts	2.99
180	4.98	Men's Sports Shirts	2.99
36	2.88	Boys' Gab. Slacks	1.99
65	4.89	Boys' Suede Jackets	3.00
100	2.88	Men's Cotton Shirts	1.99
120	1.99	Men's Fancy Shirts	1.39
84	1.29	Terry Bathmats	77c
Limited Quantity	49c	Terry Tea Towels	30c
105	1.79	Roller Terry Towels	99c
114	2.99	Mattress Covers	1.99
Limited Quantity	1.00	Drapery Millends	66c
100	98c	Sailcloth Yardage	59c
12	7.98	Ready-made Drapes	5.30
7	15.98	Ready-made Drapes	10.65
7	15.78	Ready-made Drapes	10.65
162	10.95	Ready-made Drapes	5.30
Limited Quantity	7.99	Sleeping Bags	5.99
95	1.98	Cotton Sheets 81x96"	1.00
36	1.49	Boys' Cotton Sweaters	98c
60	1.50	Cotton, Satin Bras	98c
60	2.98	Lingerie Oddments	1.98

Quantity	Reg. Price	Item	Sale Price
45	10.95	Women's Dresses	6.99
154	2.00	Women's Shoes	1.59
40	5.00	Men's Shoes	3.99
100	5.49	Women's Oxfords	3.99
132	1.99	Men's, Women's Slippers	99c
128	2.99	Men's Slippers	1.99
71	4.95	Women's Wedgie Shoes	3.99
60	4.95	Suede Pixie Boots	2.99
Limited Quantity	99c	Boys', Women's Slippers	49c
Limited Quantity	2.29	Women's Casual Shoes	1.29
Limited Quantity	59c	Thong Sandals	39c
14	16.95	Men's Work Boots	12.95
26	9.99	Men's Dress Shoes	7.77
29	11.95	Boys' Gore Oxfords	6.99
24	7.49	Boys' Foam Sole Oxfords	5.95
45	5.95	Desert Boots	3.99
Limited Quantity	1.00	Child's Cabana Sets	50c
45	1.89	Girls' Slacks	1.49
48	1.00	Infants' Dresses	77c
24	1.98	Girls' Swim Suits	1.19
24	3.98	Girls' Swim Suits	2.99
Limited Quantity	1.29	Women's Half Slips	77c
36	1.98	Skorts	1.29
8	18.95	Girls' Coats	9.47
13	17.95	Girls' Coats	8.97
8	16.95	Girls' Coats	8.47
23	14.95	Girls' Coats	7.47
4	13.95	Girls' Coats	6.97
14	12.98	Girls' Coats	6.47
3	10.95	Girls' Coats	5.47
18	26.50	Women's Coats	19.00
10	28.50	Women's Coats	19.00
16	34.50	Women's Coats	19.00
9	39.50	Women's Coats	19.00

EATON'S—Bargain Basement

You Save Money When You Buy Seasonal Food in Bulk and Freeze it Economically in a VIKING Freezer

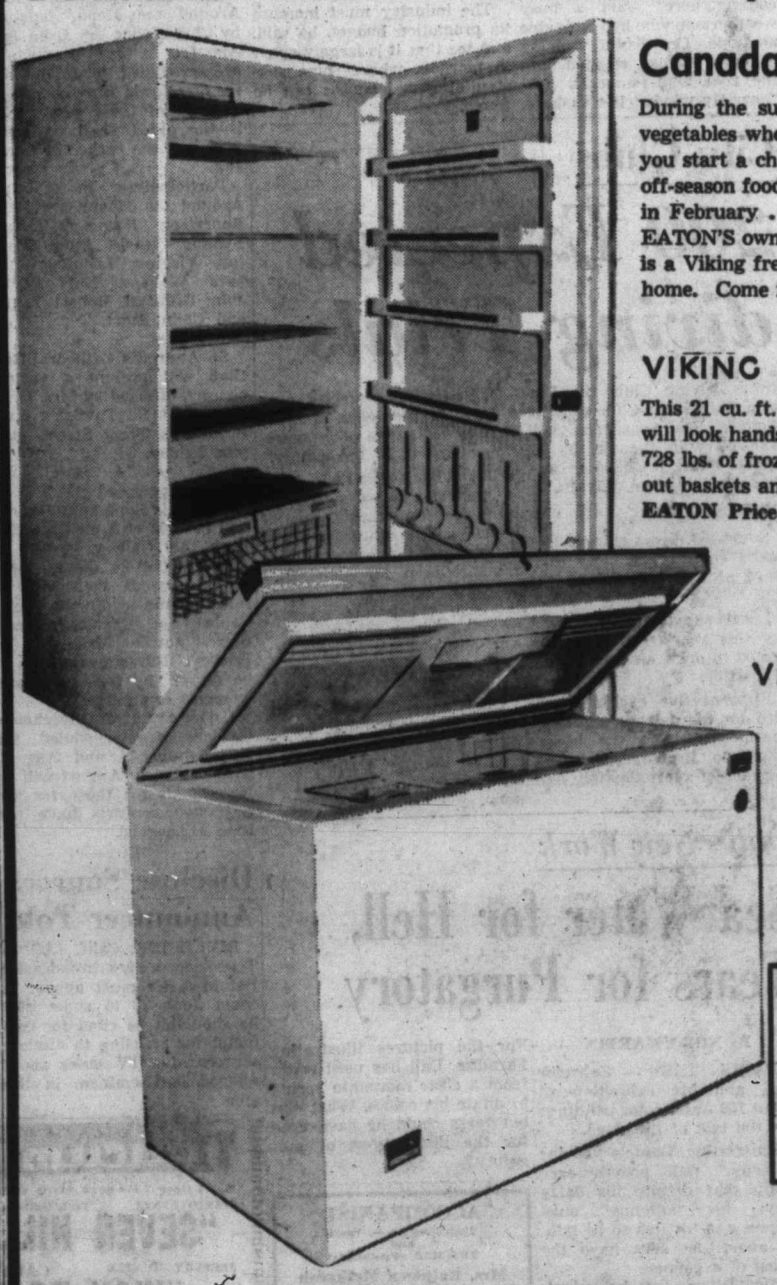

Canada's Value Leader in Freezers

During the summer, stock your Viking freezer with fresh fruit and vegetables when they are at their prime. They cost less in bulk, and you start a chain of savings that lasts all year round. You can enjoy off-season foods . . . corn on the cob in December — fresh strawberries in February . . . all tasty and fresh from your Viking freezer. Let EATON'S own brand, Viking, be the money-saver in your home. There is a Viking freezer to suit the size of your family and the size of your home. Come in and see them for yourself.

VIKING Upright Freezer—Model V-6021

This 21 cu. ft. freezer takes up no more room than a refrigerator, and will look handsome and gleaming white right in your kitchen. It holds 728 lbs. of frozen foods, has 4 fast-freeze, open-coil shelves, 2 large roll-out baskets and door shelves.
EATON Price, each 389.95

VIKING Chest Freezer—Model H-6017

Practical, roomy 17 cu. ft. horizontal chest freezer holds approx. 595 lbs. of frozen foods, and has a juice caddy, 2 baskets, 2.5 cu. ft. fast-freeze section and twin safety signal lights.
EATON Price, each 299.95

EATON'S—Major Appliances, Main Floor, House Furnishings Building, Phone EV 2-7141

See For Yourself the Features of VIKING Freezers at the Demonstration of Preparation and Storage of Food.
In the B.C. Electric "Flame Room," June 21, 22 and 23. Tickets available from salesmen in freezer department.

EATON'S Monday Store Hours: 9 a.m. to 5.30 p.m. — Telephone EV 2-7141

T. EATON Co CANADA LIMITED

The Daily Colonist.
(ESTABLISHED 1858)

SECOND NEWS SECTION — VICTORIA, BRITISH COLUMBIA, SUNDAY, JUNE 19, 1960 — PAGE SEVENTEEN

Carpark, Mall Vote Thursday

Plan to Revitalize City's Heart Will Go to Ratepayers This Week

Scurrah Council In Favor

By R. O. MARRION

A plan on which civic leaders are pinning hope of safeguarding and revitalizing the heart of Victoria will go to the vote of the property-owners this week.

If 60 per cent or more of the voters cast ballots Thursday in favor of borrowing $1,000,000 to build a View Street carpark, with arcades and malls to provide easy and attractive pedestrian access to shops in several blocks, Victoria will embark on a project unique in Canada.

ONLY ONE

It will be the only one of its kind in Canada because, while Ottawa has an experimental pedestrian shopping mall, it is not part of an integrated shopping-and-parking plan. Kalamazoo, Mich., will be the only city of Victoria's size in North America to have beaten Victoria with an integrated plan.

The four-tier carpark and the malls on View and half a block of Broad, if approved, will be only part but a most important part of a long-range program of providing ample parking facilities around a pleasant downtown shopping district.

FIRST STEP

In 1958, when first proposed, this carpark and the malls were to have constituted the step. But since then, one department store has greatly increased its parking space, another has started construction of a multi-tier carpark, and the city has opened its Cormorant Street parking lot.

Immediate progress with the View Street project, however, is regarded by the mayor and council, and the city's engineering and planning staff, as essential to ensure the health of the downtown shopping area in competition with shopping centres on Victoria's fringes.

30 PER CENT

The downtown shopping area from Herald to Humboldt and Quadra to Wharf, according to a reliable estimate, provides about 30 per cent of Victoria's property-tax revenue. If downtown property values fall off, the mayor and aldermen have stressed, home-owners and industry will have to make up the loss of revenue, and there isn't much industry.

Mayor and council have reiterated assurance that borrowing the $1,000,000 for the project won't increase the taxes.

OUT OF TAXES

The loan bylaw provides for repayment out of taxes, but this is a technical necessity. Council has approved another bylaw providing for repayment out of the increase in parking-meter revenue to be gained by raising the rate to five cents for each half-hour, and Mayor Percy Scurrah has expressed confidence that the increase will be ample.

The $1,000,000 would cover the cost estimates with about $40,000 to spare. The estimates include $269,000 for property acquisition for the parking building, $60,000 for development of the arcades to Fort and Yates which would be leased, $45,000 for mall development on View and Broad, $20,000 for lighting and traffic installations, $50,000 for new parking meters, $460,000 for building construction — with provision in the design for future installation of an elevator—and $55,000 for a comfort station and other items.

GO-AHEAD

If the voters give the go-ahead signal Thursday, the carpark and malls are expected to be finished before the end of next year, and possibly, if no difficulties are encountered, by next summer.

Happy Kids!

Two happy kids, Danny Beerling, 10, of 7969 West Saanich Road, and Shannondo. They won a merit award for showmanship yesterday at the Lower Vancouver Island Branch, B.C. Goat Breeders' Association kid show at Saanichton Fair grounds. — (Colonist photo.)

15,000 Students

Holidays Start Thursday

More than 15,000 elementary and junior high school students start their summer vacation at 3 p.m. Thursday.

Some 5,000 senior high school students are already free for the summer.

All schools re-open Sept. 6.

Mitchell President

Bruce Mitchell was recently elected president of Esquimalt High School student council.

Other officers include Gordon Barefoot, vice-president; Shirley Bell, secretary; Donna Clements, treasurer; and Pat Appleby, Junior Red Cross president.

Waiting for Free Food

Hunger Fells Woman

A woman fainted from hunger while waiting her turn at Victoria's free food stall which yesterday supplied food staples to more than 200 destitute families.

Next stall day is Saturday, July 19, at 732A Cormorant.

Yesterday, said convener Mrs. E. E. Harper, 5695 Patricia Bay, there were a lot of newcomers among those who needed help.

She reported an appeal for contents of home freezers brought forth good response.

Some 200 pounds of fish was donated, all kinds of meat, and cash donations were used to buy fresh vegetables.

Anyone wishing to contribute food or money may call Mrs. Harper at GR 4-1750 to arrange a pickup of their donation.

Vanishing Breed

Drill Book His Bible On Parade

The parade GI is a vanishing breed in the RCN.

The traditional role of gunnery instructors will be taken over by the bosun's branch in the program of re-organization now under way in the silent service.

WINDING UP

CPO Kenneth A. Jackson, 40, is winding up a stint of close to three years as parade GI for Pacific Command.

During that time he has trained the royal guard for the visit of Queen Elizabeth and Prince Philip in 1959 and the present royal guard.

He's proud of "the troops" he's trained on the parade square and believes this year's guard of naval technical apprentices is "as good as any I've seen."

Chief Jackson has one major task left as parade GI before he leaves shortly for Halifax and sea duty with Atlantic Command.

Under his watchful eye, a 38-man guard is polishing its performance for ceremonies marking the take-over of Rear Admiral E. W. Finch-Noyes as flag officer Pacific Coast at HMC Dockyard June 30.

CHIEF OF STAFF

It will also salute the departure of Rear Admiral H. S. Rayner for Ottawa where he will become chief of naval staff.

Chief Jackson has served 18 years in the navy: He has seven years to go. He was born at St. Thomas, Ont., but raised in Vancouver where he served with the militia for a time.

At the outbreak of the Second World War he found himself pounding a sentry beat after his unit was mobilized. But he had already applied to join the navy and his posting came through in 1940.

With the exception of two years as a civilian electrician at HMC Dockyard here he's been navy ever since.

He qualified as a gunnery instructor in 1955 after taking a course at HMS Excellent, the Royal Navy gunnery school at Whale Island.

Chief Jackson operates strictly by the book, in this case the navy's drill book. He never seems to shout unnecessarily, yet his commands carry crisply to the four corners of the parade ground.

A blast on the whistle hanging from a chrome chain around his neck — symbol of the parade GI — commands instant attention.

"It's a rewarding job," said Chief Jackson, "especially when you see a guard put on a first class performance."

But he admits having an occasional anxious moment during the actual ceremony. Then all the grinding seven-hour days on the parade square are put to the test.

"Standing on the sidelines, I keep my fingers crossed," he said. "But the men realize it is a great honor to be chosen for a royal guard and they turn in a top performance."

★ ★ ★

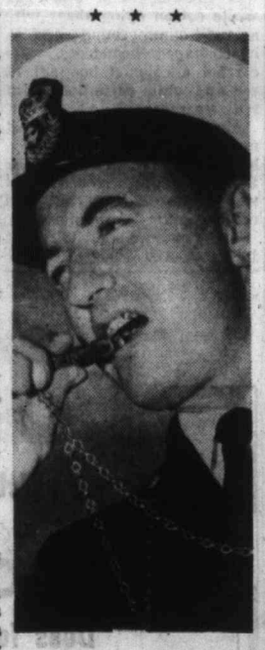

CPO K. A. JACKSON
... crisp, clear

★ ★ ★

Admiral's Last Parade Here This Afternoon

Rear Admiral H. S. Rayner will make his last public appearance here this afternoon before leaving for Ottawa where he will take over as chief of naval staff.

At 2.30 p.m. today he will present carrying colors to the Rainbow Royal Canadian Sea Cadet Corps on the lawn in front of the legislative buildings. The admiral leaves Pacific Command June 30.

Nanaimo Man Wins Full Camping Kit

William Burnip, 547 Albert Street, Nanaimo, last night won a complete camping outfit for four persons in a draw sponsored by Langford Recreation Commission.

His name was drawn out of the hat from among those who purchased shares at 25 cents each in the association's drive to raise $1,900 for a combined skating rink and wading pool.

Officials said last night money raised from sale of shares is expected to fall short of the goal. No total was available at press time.

The project is to be located at Centennial Park.

Rotary Riot Raises $400

The "Rotary Riot" held at Maynard Park, Cadboro Bay, yesterday raised some $400, William Gornall, president of the Douglas (Victoria) Rotary Club said last night.

Proceeds from the "riot" will be used to help Rotary youth activities.

Seen In Passing

GARRY ROBERTSON

Garry Robertson checking over some paper back books. (A clerk in the provincial lands department, he lives at 898 Vernon with his wife, **Avril**, and two-month-old son, **Brett**. Garry's hobbies are water skiing and motor mechanics) ... **Harold Alexander** in his new radio and television store ... **Ove Witt** having a workout in his own gymnasium ... **Lorna Leyland** enjoying yesterday's mild weather ... **Enid Wade** walking along View Street ... Big **Ben Laughren** cooking hamburgers.

Watch for This!

New type of playground sign to be used in Victoria is inspected by Douglas Satterfield, 9, 166 Robertson. Only two of new signs will be installed this summer, at Gonzales Bay, but supply for whole city will be made during winter months. Regardless of type of sign, this is time of year when children are flocking to playgrounds and motorists should take utmost care.

Growers Say So

Stores Cheating On Berry Boxes?

A charge that some Victoria retailers were repacking strawberry baskets and not filling them enough was laid by a Saanich Fruit Growers' Association official last night.

Association manager L. F. Dawes said they had definite evidence of the repacking.

He hastened to add the majority of store keepers were doing a good job and selling the berries just as they arrived from the fruit shed.

Mr. Dawes said growers had been receiving complaints of poorly filled baskets.

"Don't blame the growers," he said, "crates are well filled and carefully inspected before leaving the fruit shed."

He warned consumers to be careful when selecting baskets of strawberries, "when a basket is well filled you can't see the sides," Mr. Dawes said.

Berry Pickers Wanted

Women berry pickers are asked to register at once with the National Employment Service local office. There are already 250 men and women registered with the farm labor unit, but officials said cooler weather which has slowed ripening berry crops in the past few days may cause "extra heavy demand" this week.

They All Want to Be Queen

Eight girls with one thought in mind, to reign as Queen on Sidney Day, July 1. From the left, Tiare Doherty, 17, Maureen Sealey, 18, Dorothy Wood, 17, Susan Gray, 18, Dorothy Nunn, 18, Carol Eagles, 17, Mary Mollet, 17, Dixie Lee, 19. Missing from picture is Janet Hartshorne.—(Colonist photo.)

Tomorrow Is the Last Day for Entries In Daily Colonist Free Swim Classes

Tomorrow is the last day for entries in The Daily Colonist's free swim classes.

Entries will be received at both the downtown Colonist office, on Broad Street, and at the Colonist's main office, 2361 Douglas Street, up to 5 p.m.

More than 1,000 children, between the ages of eight and 14 years, are expected to take part in this year's classes—the eighth series.

If parents want two or more children to be in the same class they must make special mention of this when making application.

Bus tickets for eight round trips between the North Ward School grounds, Douglas Street, and Elk Lake, are obtainable from the Colonist at the nominal cost of $2.50.

Classes will be held at Hamsterley Park, Elk Lake, Mondays, Tuesdays, Wednesdays and Thursdays, beginning June 27. Children will be assigned to classes which they will attend once a week.

Additional classes will be held each Friday at Duncan's Queen Margaret's School swimming pool, beginning July 8.

Once all applications have been tabulated, the names of all children taking part will be published in The Daily Colonist, together with the days of the week on which they should attend.

The classes run for eight weeks with six weeks of instruction and two weeks of tests. Certificates of proficiency will be issued following the tests.

COLONIST SWIM CLASS
Application Form

Please mail this form to The Daily Colonist, Swim Secretary, or bring it when securing bus tickets. (Parents must approve this application by signing below.)

Swimmer's Name..... Age.....
Boy ☐ Girl ☐

Parent's Name.....

Parent's Address.....

Telephone.....

....
Applicant's Signature Parent's Signature

Will transportation be required?.....
(Victoria swimmers only.)

If so, please present this application at the Colonist offices and purchase bus tickets there.

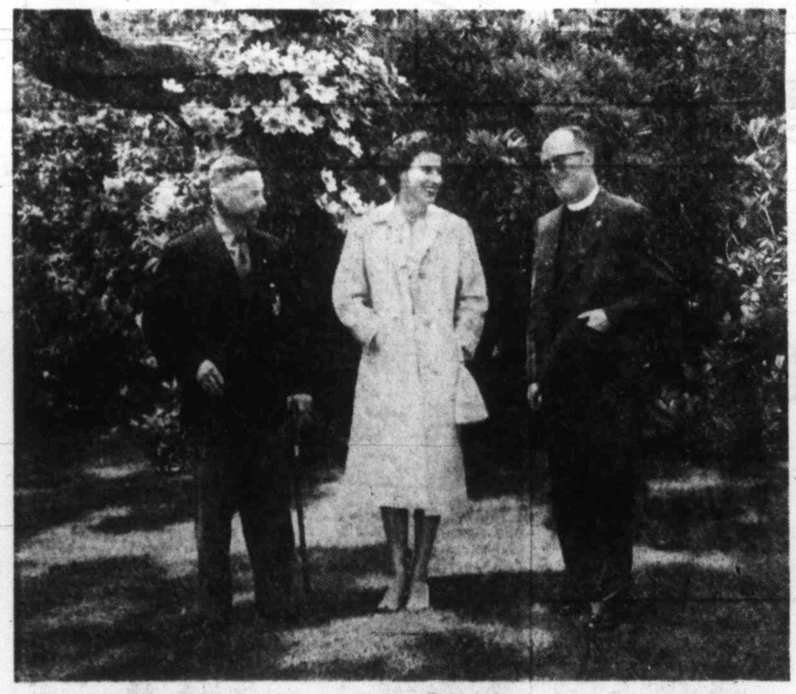

The annual garden party of St. Barnabas' Church will be held in the grounds at the home of Mrs. R. H. Pooley, 1182 Old Esquimalt Road on Saturday, June 25 from 2.30 p.m. Entertainment will be provided by Eileen's School of Dancing, Miss G. Pearcy's junior singers and Wee Folks Glee Club. Pictured in the grounds are Mr. P. G. Raven, FRHS, convener, Mrs. David Groos who will open the affair and Rev. Father Thomas Bailey.—Ryan Bros. photo.)

Heirloom Dagger Cuts Wedding Cake

A cruise in the Gulf Islands followed the wedding Saturday of Dr. Marion V. Cowley, daughter of Air Vice-Marshal and Mrs. T. Cowley, 1515 Despard Avenue, and Dr. Roger Hayward Rogers, son of Mrs. S. Rogers of Vancouver.

St. Matthias Anglican Church was decorated with white flowers for the occasion. The double - ring ceremony was conducted by Rev. Angus Cameron.

A gown of white satin covered by illusion net was worn by the bride. The scalloped neckline was beaded with sequins. A matching chapel length veil was caught with a triple strand of Victorian pearls.

The bride carried a tapering bouquet of white gardenias and pink rosebuds.

Her sister, Miss Elizabeth Cowley, came from London, England, to act as maid of honor. She wore a sheath dress of ash green silk with a scoop neckline and carried a spray of pink and white baby roses.

Dr. Frank Sigurdson of Vancouver was best man. Mr. George Cowley from Tokyo, Japan, brother of the bride, and Mr. J. de Wolfe were ushers.

A filigree silver dagger which had belonged to the bride's great - great-grandfather was used to cut a three-tiered wedding cake, at a reception held at Victoria Golf Club.

Willow green was the color chosen by the new Mrs. Rogers as her going-away outfit. A linen sheath with contrasting silk top and matching linen coat were teamed with white accessories. She wore a white gardenia corsage.

The couple will live in Vancouver where the bride will be assistant resident in paediatrics at St. Paul's Hospital and the groom will start in general practice.

* * *

Berry-Hornsby

At a choral service in the Metropolitan United Church Saturday evening, Marilyn Frances Hornsby, daughter of Mr. and Mrs. Francis S. Hornsby, 2830 Dunlevy Street, exchanged vows with Mr. Anthony Harrison Berry, son of Mr. and Mrs. R. O. Berry, 1953 Richardson Street.

Metropolitan Junior and Teen Choristers, whose director is the groom's mother, sang "Praise My Soul," as the bride entered the church. Mr. Eric Boothroyd was organist and the ceremony was conducted by Rev. F. E. H. James.

The bride's gown was of Chantilly lace over white peau de soie. Scallops of lace edged the neckline and rosebuds caught the lace skirt on either side of a lace-bordered chapel train. Lace and seed pearls made the coronet which held a veil of tulle. She carried a cascade bouquet of white roses, carnations and ivy.

Bridesmaids wore identical dresses of red organza topped with white lace jackets, and white picture hats. Their rhinestone necklets and eardrops were a gift from the groom. Miss Gwen Underwood was maid of honor and Misses Linda Owen of Vancouver and Janis Girardau, cousin of the bride, were bridesmaids.

A flower girl, Maureen Hornsby, cousin of the bride, was dressed in a frock of white cotton nylon sheer with a red cummerbund and a heart-shaped headdress. She carried a colonial bouquet of red and white carnations with red streamers.

Mr. David Turner was best man. Mr. Wayne Hornsby, bride's brother, and Mr. Jack Smith acted as ushers. All wore white dinner jackets and red carnation boutonnieres.

The newlyweds will live at 1955 Oak Bay Avenue.

Personal Mention

Mrs. Frank MacKenzie Ross, accompanied by Miss Ruth MacLean will attend a luncheon given by Princess Chikmatoff on Tuesday. Later that afternoon the Lieutenant-Governor and Mrs. Ross will give a reception at Government House for members attending the second annual Western Regional Workshop on Cerebral Palsy. On Wednesday, His Excellency Samuel M. Burke, High Commissioner for Pakistan, and Mrs. Burke, will pay an official call on the Lieutenant-Governor and Mrs. Ross at Government House.

* * *

Flying to London

Miss Wynne Shaw leaves on Friday, June 24 to fly to London where she will take a teachers' course at the Royal Ballet and the Royal Academy. Miss Shaw will travel on the continent before returning to Victoria.

* * *

At Jasper Park

Mr. and Mrs. J. Howard Harman of Victoria are vacationing at Jasper Park Lodge, at present.

* * *

Here for Rogers-Cowley Wedding

Guests came from long distances to attend the wedding in Victoria of Dr. Marion Cowley and Dr. Roger Rogers, Saturday. Out-of-town guests numbered 28 and Miss Cowley's sister arrived from London, England, to be her attendant and her brother came from Tokyo for the occasion.

* * *

Fulford Guests

Mr. and Mrs. Jim Wilson, Island Highway, were guests of Miss Bea Hamilton and family at Dromore during the weekend. They visited old friends on the Island, and their old home at Solimar resort at Beaver Point.

* * *

Christened at Colwood

The christening took place at Gordon United Church, Colwood recently of the baby daughter of Mr. and Mrs. Robert Wilson, 1105 Oscar Street, who was given the names Debbie Jean. Mr. and Mrs. C. Ward, 1640 Davie Street and Mrs. K. Dicks, 1247 Balmoral Road, are godparents. Maternal grandparents of the baby are Mr. and Mrs. Roy Stranix, 1981 Colwood Crescent, and great grandparents are Mr. and Mrs. T. Dicks, 2112 Oregon Avenue. Paternal grandparents are Mr. and Mrs. R. M. Wilson of Moose Jaw, Sask. and Mrs. Jean Wilson of Kerrobert, Sask. is a great-grandmother. A reception at the home of Mr. and Mrs. Stranix followed the ceremony.

* * *

Set Wedding July 9

Mr. and Mrs. A. B. Smith, Sidney, B.C., announce the engagement of their daughter, Marilyn Gale, to Mr. Howard Smith, son of Mr. and Mrs. F. E. Smith, Courtenay, B.C. The wedding will take place on July 9 in Centennial United Church.

* * *

Miss Steele Honored

Mrs. E. T. Howe and Mrs. L. North were co-hostesses at a shower party held at the Simms Street home of the latter. Guest of honor was Miss K. Steele whose marriage to Mr. J. Munroe takes place June 24. Gifts were held in a hope chest decorated in pastel shades. Bride-elect was presented with a pink and white carnation corsage. Her mother, Mrs. W. H. Steele and mother of the groom-elect, Mrs. W. J. Munroe also received carnation corsages. Guests included Mrs. H. A. Bruce, Mrs. C. Joyce, Mrs. E. T. Lee, Mrs. R. M. Malcolm, Mrs. A. Munroe, Mrs. G. Saunders and Miss Eileen Steele.

MOTHER'S UNION

Regular meeting of the Mother's Union of Christ Church Cathedral will be held, Thursday, June 23 at 2 p.m. in the Memorial Hall. Visitors will be welcome.

Mrs. Alec Turnbull, left, has as a guest, her niece Miss Jane Rietchel who recently arrived from Wadshurst, Sussex, England. Miss Rietchel will spend several weeks visit at the Turnbull home on San Juan Drive.—(Ryan Bros. photo.)

Clubs and Societies

ST. JOHN'S

St. John's WA Evening Branch will meet Tuesday, June 21 at 6.30 p.m. in the fireside room for the annual picnic supper.

* * *

ROYAL ROADS

Royal Roads Chapter, IODE will hold a strawberry tea at the home of Mrs. M. Zabel, 2528 Cavendish Avenue, on Wednesday, June 22 from 2.30 to 4.30 p.m.

SOCRED

The Hon. W. N. Chant will open the Social Credit Strawberry Garden Party and sale of home cooking at the home of Mr. and Mrs. E. D. McEwan, 1006 Newport Avenue, Saturday, June 25 at 2 p.m.

* * *

DVA PICNIC

Annual picnic of patients of DVA Hospital will be held at the Royal Victoria Yacht Club, Wednesday, June 22 at 2 p.m.

HOLIDAY TIME
Don't let precious holidays be spoiled because of lost or broken glasses, always carry a duplicate pair. For prompt service, call at either of our two offices located for your convenience.
DISPENSING OPTICIANS R
Prescription Optical
EV 4-5914 Campbell Building 1025 Douglas Street | CONTACT LENSES and | EV 4-7937 Medical Arts Building 1105 Pandora Ave.
charge accounts invited

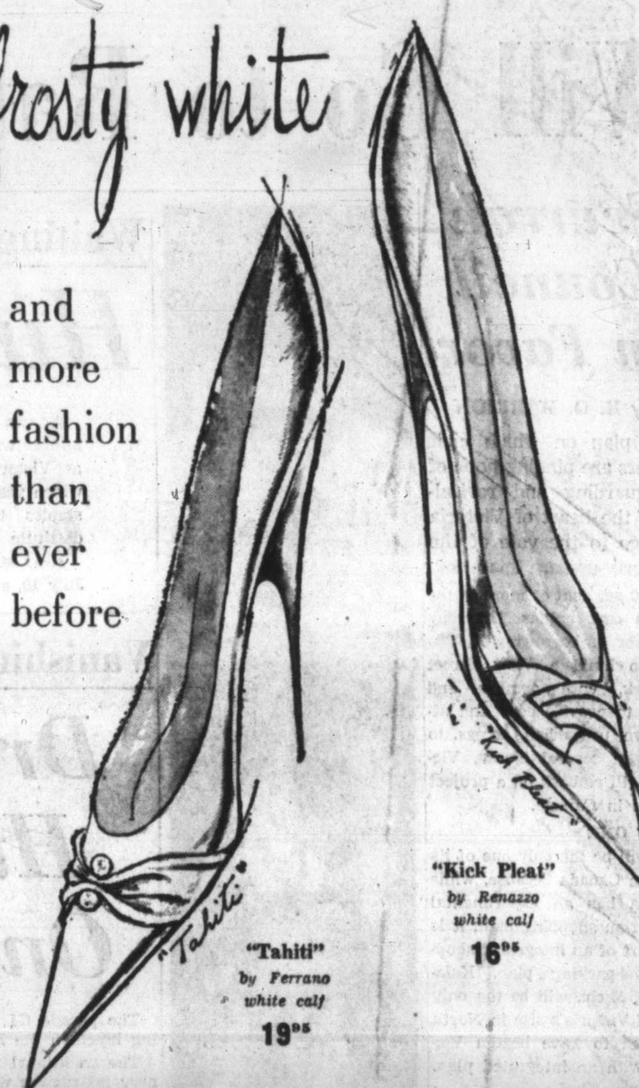

frosty white
and more fashion than ever before
"Tahiti" by Ferrano white calf 19.95
"Kick Pleat" by Renazzo white calf 16.95
Ingledew's men's and women's shoes
also Vancouver 749 Yates Street

SANDS Funeral Chapels
Victoria EV 3-7511 Sidney GR 5-2932 Colwood GR 8-3821

Steam Baths and Massage
For Men and Women
OVE WITT, R.M.
Open 9.30 a.m. to 9.30 p.m. Appointments EV 4-5632

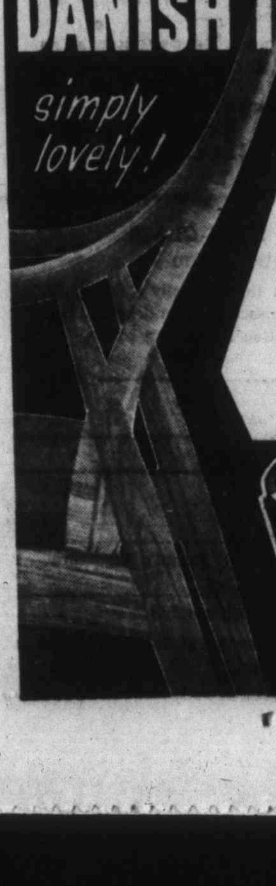

DANISH IMPORTS
simply lovely!
DANISH TABLES
Dining groups including a choice of Fold-Over, Drop-leaf and Extension tables, with four teak and oak chairs, 5-pce. $319.
New arrivals: settees, buffets, small tables and imported accessories.
Standard Furniture Dennys of Victoria
in the GALLERY 737 YATES ST.

INTRODUCTORY OFFER
ANY OLD WATCH IS WORTH $20 TRADE-IN on New GIBRALTAR JET
WATERPROOF AUTOMATIC
✓ SHOCK RESISTANT
✓ PRECISION ADJUSTED
✓ 25 JEWELS
✓ CERTIFIED WATERPROOF
✓ UNBREAKABLE MAINSPRING
✓ SELF-WINDING
✓ DUSTPROOF
✓ ANTI-MAGNETIC
FULLY GUARANTEED
Insured Against Loss or Theft
REGULAR $59.95
TRADE-IN $20.00
INTRODUCTORY PRICE $39.95
$5.00 DOWN — $1.00 A WEEK
No Carrying Charges
NOW'S THE TIME TO TRADE AND SAVE!
Bring in your old watch whether it ticks or not! Get $20 in trade on a brand-new, guaranteed 25-Jewel Waterproof Automatic. Choice of case and dial styles.
ROSE'S LTD. JEWELERS
1317 Douglas St. EV 3-6014

LOOK
WHAT Page THE CLEANER Does for Your BLANKETS

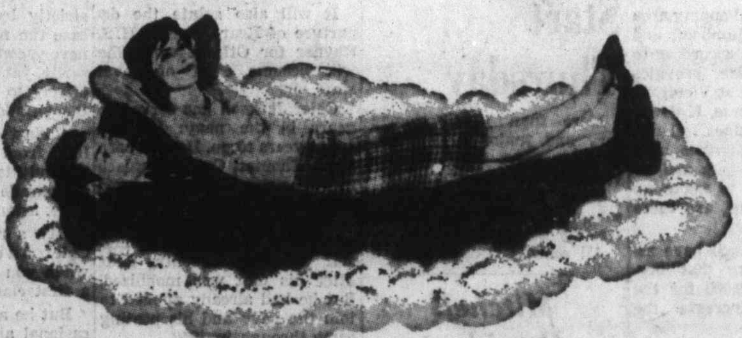

Sleeping with a Page Dry-Cleaned Blanket is like sleeping on a cloud—so soft . . . so fluffy . . .

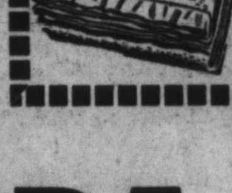

Dry-Cleaned, Tumbled and Fluffed — Made to Look Like New!
June Special — Half Price
BLANKETS 50c
"A Complete Dry-Cleaning Service"
PAGE THE CLEANER
2929 Douglas St. and Shelbourne at Hillside
PHONE EV 2-9191

Stars of Tomorrow

At Royal Theatre

Young Girls to Dance in Revue

Graceful weeping willow trees form the background for a scene from the Swan Ballet to be performed by senior students in the revue. Pictured above, from left to right, Helen Small, Adele Smirl, Elizabeth McWilliams and Sherry Ross.

The scarf dance will be the highlight for these tiny dancers poised precariously beside a pool in Beacon Hill Park. Dangling their feet near the water seated beside the pool are Susan Blades, left, and Lorraine Strzelecki. Back row, Linda Murray, left, Marilyn O'Hanlon, Denise Higgins, Sylvia Jarvis, Terry Bennett and Meredith Cherneff.

★ ★ ★

Crippled Children Benefit

★ ★ ★

By Dorothy Wrotnowski

Traditional ballet, minuets, and scarf dances will all be featured in "Stars of Tommorrow," the dance revue to be presented by pupils of Florence Clough.

The revue to be held at the Royal Theatre on Monday, June 27 at 8 p.m. is being sponsored by Miriam Temple, No. 2, Daughters of the Nile.

★ ★ ★

On the program will be a festival of national and country dances, English, Polish, Swedish, Hungarian, Russian and Spanish.

Magic of the Islands, another scene will include both Hawaiian and South American numbers.

Senior dancers will give a dramatic version of "Slaughter on Tenth Avenue."

Senior students will also present the Swan Ballet.

Little Donna Peck will be the butterfly in the Rose ballet and there will also be numerous tap groups, solos, a circus, cowboy and woodland scenes.

★ ★ ★

Proceeds will be used for crippled children in Shriners' hospitals. Miriam Temple members sew for these hospitals and also assist in providing artificial limbs, braces and corrective shoes for hospital out-patients.

Mrs. P. A. Gibbs is Queen of Miriam Temple of Victoria and convening the arrangements for the revue are Mrs. James Randall and Mrs. Albert Bagattin.

Colonist photos by Bud Kinsman

Dolly Varden hats perched jauntily on their curls, this group will perform a graceful minuet in the show at the Royal. From left to right, Caroline Ferriday, Barbara Gallie, Maureen O'Hanlon and Joanne Sam. Front, Connie Ross and Susan Milner.

Sees the Yemen

Traveller Recalls Life in Ethiopia

By CAREL KENDALL

Home for Miss Olivia Hasler in the last six years, has been the 9,000 feet high town of Addis Ababa, capital of Ethiopia. And she is still trying to get her feet back on the ground.

Born in Camberley, Surrey, Miss Hasler trained at the Guildhall School of Music and Drama in London and has a long string of initials after her name.

After graduating she answered an advertisement for someone "who likes excitement, travel and art." This led to an appointment as education adviser to the Ethiopian government.

The job involved organizing courses in drama, music and art for schools in Ethiopia and planning exhibitions of the work of students and local artists.

One such exhibition was attended by the emperor, who bears the magnificent title Haile Selassie I, Emperor of Ethiopia, King of Kings, Conquering Lion of the Tribe of Judah.

Ethiopia, once known as Abyssinia, is a country of violent contrasts. Life is fairly primitive in this land bordering Egypt and the Red Sea. Buildings are both old and modern and peasants and traders still gather in the market place.

Electricity and water facilities are comparatively recent in Addis Ababa. There are too few schools and teachers and education is not compulsory. Schools that do exist are filled with keen students who graduate with high standards.

Roads in the country are excellent. They were built by Italians during their occupation from 1936 to 1941. Bandits still roam the mountains.

★ ★ ★

Italian is the main language spoken there and Miss Hasler needed the help of an interpreter until she learnt enough to get by.

She spent much time visiting outlying schools which meant driving many lonely miles through wild country.

The altitude of Addis Ababa is something which shortened her stay there. Physical difficulties of breathing and lack of oxygen and difficulty in moving around at such a height slow down the pace of life and one tends to become lazy, said Miss Hasler. As a result of this Miss Hasler put on a lot of extra weight.

★ ★ ★

Since she left, one year ago she has been on the move travelling through Africa and Europe.

Miss Olivia Hasler, now visiting Victoria, is pictured accompanying Emperor Haile Selassie, around an art exhibition in Addis Ababa, capital of Ethiopia, where she worked for six years.

One of her big adventures during her stay in the Middle East was a visit to one of the most ancient of Arab countries, the Yemen. White women are rarely allowed to enter this land of veiled women and Miss Hasler found Arab men gathered around her staring curiously at her white skin.

She was shown around two harems and thinks that the women in them are happy. They have a better social life among themselves than other women in the Yemen.

★ ★ ★

Since she came down from the height of Ethiopia Miss Hasler has been on the move and has still made no definite plans for settling down.

Her wandering has led her to Victoria to visit two aunts, who have grown roots. Mrs. A. Empson, 272 Wildwood Avenue and Mrs. C. Lowry of St. Charles Street, who are sisters, both born in England, have lived here for 40 years.

When she leaves B.C. in the fall, Miss Hasler plans to "trail across Canada" stopping where she pleases.

Future plans include a trip back to the west coast to embark for Australia.

"If I ever get old," said this adventurous woman, "I will retire to Victoria or Cornwall, England. I have not made up my mind yet."

Judging from her exuberance Miss Hasler seems to have plenty of time.

Good Old Days Fail In Real Life Test

By PETER WORTHINGTON

What was it really like to live in Canada's pioneer days of 150 years ago? To find out, reporter Peter Worthington and his wife, Helen, have taken up residence at Pioneer Village on the outskirts of Toronto. He tells what it's like to relive the conditions under which early settlers pioneered Canada.

The best thing about the good old days is that they're past—you don't have to live them again.

My wife Helen and I have retreated nearly 150 years through history to live for a week in a pioneer cabin, under pioneer conditions.

We are trying to find out how an average 20th century couple would make out in an early settler's environment.

Our home away from home is the oldest house (built in 1816) of the Metro and Region Conservation Authority's Pioneer Village at Jane Street and Steeles Avenue.

By modern standards, facilities here are slightly primitive.

The scenic setting is the most attractive feature—it's like something out of a movie travelogue.

And it's certainly invigorating to be up at dawn, and putting in eight hours of chores by lunchtime.

People who criticize the city and its noise, smog, squashed-togetherness and stagnant air, should visit our little cabin.

SMOKE, SOOT

I'm sure we have more smoke and soot billowing through our 21-by-27-foot "home" than you'd find in an acre of downtown Toronto.

Helen cooks and bakes over an open-hearth fire, and the smoke makes her eyes water. It's so bad she can hardly tell if she burns things.

But our biggest difficulty has been to resist comparing pioneer survival with modern living.

It's unfair to the early settlers to think of glass-door ovens when you're bent over, piling hot coals under a cast-iron pot.

But we are gradually adapting—or becoming numbed. Even our simple diet (close to that of the original inhabitants) is taking on frills.

SODA BREAD

Helen has made soda bread in the frying pan, and if you eat it before it cools, it's wonderful. We have gathered and stewed wild rhubarb and now have a sort of pudding. Helen is even making rash noises about a pie . . .

A minor inconvenience is that she is not strong enough to lift the frying pan, and she seems pathologically determined to let the fire go out.

Our main problem is that we lack the basic skills of early settlers.

Helen still isn't sure how you turn on the tap to get milk from a cow. And I get sore wrists (but little milk) trying to show her.

To us, the herb garden looks a weed patch . . . mint is the only item we recognize.

I'm afraid of the scythe, and Helen's afraid of dead chickens; spinning and weaving are black magic; and plowing simply a waste of my time—and the horse's.

"It's cold," shouts reporter Peter Worthington, sampling pioneer life of 150 years ago, as wife Helen pours a bucket of water over him. It's a fine shower for Peter but Helen finds it a tiring chore fetching water from the well. Couple is spending a week in Pioneer Village near Toronto to find out what kind of life Canada's early settlers had.

Mr. and Mrs. J. H. Whitehouse, 1627 Hollywood Crescent, will celebrate their golden wedding on June 20. They both came from England originally but since their wedding in 1910 at Robson, B.C., they have lived in Nelson, Cranbrook, Kamloops and Medicine Hat. They came to Victoria in 1947 when Mr. Whitehouse retired from the C.P. Express. He was District Commissoiner of Boy Scouts in Medicine Hat and both he and his wife have been active in Anglican Church work. Mr. and Mrs. Whitehouse will be at home to their friends on Sunday afternoon, June 19, at the home of their son-in-law and daughter, Mr. and Mrs. E. V. Davies, 1650 Hollywood Crescent.

Newlyweds Motor To California

Baskets filled with white gladiolus and carnations decorated Metropolitan United Church yesterday for the wedding of Marie Turner and Ronald William Anfield.

Rev. Dr. F. E. H. James officiated at the double ring ceremony for the daughter of Mr. and Mrs. Stanley Turner, Belfast, Ireland, and the son of Mr. and Mrs. Harold Anfield, Canoe Cove Road, Sidney, B.C.

The attractive bride was given in marriage by PO J. G. Goode, RCN. Her princess style dress with short skirt, bateau neckline ending in a Deep V at the back was of white Nottingham lace over satin. A coronet of pearls and diamente held her shoulder-length circular veil and she carried a spray of deep red roses on a white Bible.

Mrs. W. E. Wolf was matron of honor and she wore a sheath dress of aquamarine nylon over taffeta and white organza picture hat. She carried a tiny white purse covered with yellow roses.

Mr. W. E. Wolf was groomsman and Mr. J. Anfield, brother of the groom, ushered.

The reception followed at Holyrood House where decorations were pink and white gladiolus and carnations.

Motoring to California on honeymoon the new Mrs. Anfield travelled in an antique gold silk boucle walking suit, gold and bronze floral hat and bronze accessories. On their return they will reside at Canoe Cove Road, Sidney, B.C.

* * *

Sedgman-Conway

A honeymoon in Portland followed the wedding in Gorge Road Presbyterian Church, last evening, of Lorraine Elizabeth Conway and Mr. Brian Sedgman.

Mr. and Mrs. George Conway, 46 Maddock Avenue, are parents of the bride. The groom is son of Mr. A. Sedgman, 10806 Madrona Drive, Sidney.

Rev. T. H. McAllister conducted the ceremony.

Pink and white were the colors worn by the bride and her attendants, Misses Marilyn Ball and Joan Stagg.

Ruffles from waist to hem formed a back panel on the bride's white nylon gown. Seed pearls and pale pink sequins trimmed her high scalloped neckline and a short veil, held by a coronet of pink sequins.

She carried a pink rosebud bouquet.

Attendants wore matching dresses in rose shade with pearl pink cummerbund finished with a large bow. Clusters of white flowers and small veiled hats formed their headdresses. Pink carnations made colonial bouquets.

Mr. Ron Moore was best man. Mr. Stuart Thomson and Mr. Lorne Cox were ushers.

A reception at Holyrood House followed the wedding.

Brown roses patterned the white dress chosen by the bride as her going away outfit. She wore a beige duster with matching lining and white accessories and a yellow rosebud corsage.

The newlyweds will make their home at 1560 Haultain Street.

* * *

Jones-Walford

The daughter of Mr. and Mrs. J. Gordon Walford, of 2579 Dalhousie Street, Victoria, Alison Walford, was married yesterday in Seattle to Mr. Wayne Jones, son of Mr. Earl S. Jones of Seattle.

The bride who was given in marriage by her father, wore a white organza gown with Edwardian rose trellises cascading down the six panels of the belled skirt. A single organza rose held her illusion net veil. Her jewelry was a set of heirloom pearls and earrings given to her by her parents.

Sprays of stephanotis and large gladioli formed an all-white bouquet.

Mrs. Agar Pike of Vancouver was matron of honor and Miss Pat Beck and Mrs. Leland Roose of Seattle were attendants.

The groom's brother, Mr. Dale Jones, was best man. Mr. Justin Walford, of Victoria, uncle of the bride proposed the toast at the reception which followed.

A three-piece suit of grey and navy check with a navy cloche hat and white accessories and a white orchid corsage completed the bride's going away outfit.

After a honeymoon in New York the couple will make their home at 1230 21st Street, Longview, Wash.

Going Steady Opposed

VANCOUVER (CP) — The Vancouver diocesan convention of Catholic Women's League endorsed here Wednesday a resolution to encourage Catholic parents to take a common stand on the "inherent dangers of going steady by school children."

PENSIONERS NO. 1

Old Age Pensioners Association No. 1 will be travelling to Vancouver aboard Mv Sidney, Thursday, June 23. Buses will leave the K of P hall at 7.45 a.m. Members are reminded to bring their membership cards and tickets.

NORTHUMBRIA STERLING
• English Fine Bone China
• Stainless Flatware
EV 5-8934

Your Problems

By Ann Landers

Dear Ann: Is there an art to getting out of a car gracefully? When I have school books to carry and a fellow drops me off in his car I seem to have a terrible time exiting like a lady. My skirt goes up and the tops of my stockings (including the garters) show. I know I must look like a clumsy ox.

Several of my girl friends have the same problem and none of us have ever seen a solution printed anywhere. Can you help us? Thank you. — OOPS E. DAISY

* * *

DEAR DAISY: Yes, there is an art to getting out of a car gracefully.

First, make sure the car has come to a dead stop before you try to get out. Many girls lose their balance because the car is still rolling when they open the door.

Next, gather your books and purse, cradling everything in one arm, and with your free hand, open the door. Be sure to turn to make your exit, so you'll be heading out the door, not scootching out sideways. This will avoid the embarrassing exhibit of garters and petticoats. You're welcome.

Take Dad's Money?

DEAR ANN: I have a wonderful husband and maybe I have a lot of nerve to complain, but I think he's wrong about something. He says I'm wrong. What do you say?

I come from a family of five children. My father is not wealthy but he is better than comfortable. He has given each of his married children a nice sum of money to help them along.

My husband does not believe in accepting money from parents. I hate to do anything against my husband's wishes, but I feel that I'm entitled to the same amount as the others. Why should I pass up my share? Am I wrong?—DAILY READER

* * *

DEAR DAILY: If the money is a wedding gift, I see no reason to turn it down. If it is not a wedding gift and your folks are in the habit of giving their married children money "to help them along" periodically, respect your husband's wishes and say "No thanks."

Kissed by Surprise

Dear Ann: I'm 17, a high school senior, and make pretty good money baby-sitting. The other night I sat for a new couple in the neighborhood. They are rather young parents (I'd guess they're in the middle 20's).

The other night when they got home it was almost 2.30 a.m. I was half asleep on the couch. Mr. X offered to walk me home. I said it wasn't necessary because I live less than a block away. He insisted, saying he'd feel better if he saw me to my door.

On the way home he kissed me. I was so shocked, and it happened so fast there was nothing I could do to stop him.

I don't want to sit for them again but I don't know how to get out of it. Should I come right out and tell Mrs. X the reason? Also, if my mother asks why I don't want to go over there, what shall I tell her? Do you think I should pass the word to my girl friends who may be called to sit for them? Please advise me. —THROUGH THERE.

* * *

Dear Through: Tell your mother why you can't sit for this family again. If she wishes to take it up with Mrs. X it's up to her. You, however, should not discuss the incident with the man's wife.

Don't blab the details around to your girl friends, please. It could be very hurtful to the young wife, and from the sound of your letter she's going to have trouble enough with her roaming Romeo.

* * *

To learn the difference between a marriage that "settles down" and one that "gets dull," send for Ann Landers' booklet, "What To Expect From Marriage," enclosing with your request 20 cents in coin and a large, self-addressed, stamped envelope.

(Ann Landers will be glad to help you with your problems. Send them to her in care of this newspaper enclosing a stamped, self-addressed envelope.)

Dancing Students Awarded Honors

Honors have been awarded recently to several students of the Wynne Shaw Dancing School.

Lovey Molofy won a three-month scholarship to study dancing in San Francisco at Spokane Drama Festival last month. She left on Friday for the south and will study under Madame Lanova.

Twelve-year-old Toni Adamson has been granted the Vallance Scholarship and Lynette Nimsick was awarded the Banff School of Fine Arts Scholarship. Both girls will attend the Banff School of Fine Arts this summer.

Miss Shaw also received notice from the National Ballet School stating: "Miss Franca asked me to write about a pupil of yours, Susan Hemmings, who she feels is talented and worthy of a place in the resident school."

The recently established National Ballet School is the only one of its kind in North America and there will be only 14 resident students.

Muriel Wilson Club President

Mrs. J. (Muriel) Wilson, Victoria, was elected president of Vancouver Island Branch, Canadian Women's Press Club at annual meeting held at the Fulford Harbor home of Mr. and Mrs. Frank J. Grant at Fulford Harbor last Sunday.

Past president, Mrs. Howard Damaske presided at the meeting held in the attractive Salt Spring Island garden. It was preceded by a luncheon served at the outdoor barbecue by Mrs. Grant, Miss Bea Hamilton and Mrs. E. J. Ashlee, all of Salt Spring.

Other officers for coming year include Mrs. M. Kurtz, Parksville, vice-president; Miss Dorothy Tupper, Victoria, secretary; Mrs. D. Butler, Errington, treasurer; Miss Hamilton, historian, and Miss Dawn McIntosh, Port Alberni, membership.

You're Invited
Annual Meeting
Victoria Symphony Society
Art Gallery, 1040 Moss St.
8 p.m., Monday, June 30
Hans Gruber has some interesting things to tell you.

Mr. and Mrs. Jesse Smithson, 2649 Thompson Avenue, announce the engagement of their youngest daughter Carol Ann, to Mr. Raymond Wesley Rogers, son of Mrs. M. Rogers, 2557 Shakespeare Street, and Mr. C. Rogers, Hay River, NWT. The wedding will take place on July 16, at 8 p.m., in St. Philip's Church, Oak Bay with Rev. R. N. Mugford and Rev. J. Snowden officiating.—(Photo by Jus-Rite Studio.)

Clothes Make Your Man

Dear Mr. Juster: Just what are men's styles coming to? The other day, my boss walked in wearing a suit with cuffs on the sleeves, none on the trousers and, of all things, a flower in the lapel! What are men trying to do—copy the women?—Eve L.

Perhaps Adam is coming into his own, Eve. The lift that smart clothes give isn't necessarily a monopoly of your sex; men can use it, too. Sporting a flower or wearing cuffs on sleeves doesn't make them less masculine. If you don't believe it, take a look at what the swashbuckling musketeers of old wore. More power to our modern man for being a little more daring in his dress.

* * *

Dear Mr. Juster: After my son wears a pair of slacks for a short time, you would think he had used a knife on the bottom of the cuffs. He wears slacks constantly and has no problem with their wearing out except at this spot. Any suggestions to keep this from happening would help this mother from getting a few more grey hairs.—Mrs. H. T. C.

To stop getting more grey hair from this problem, try sewing a small piece of material to the inside of the bottom of his slacks. Also check the length. "Floor scraping" length will wear them out fast. They'll last longer and look more sightly if the bottom of the cuff just hits the top of his shoe.

* * *

Dear Mr. Juster: I dislike heavy materials and prefer lighter weights in dark colors during the winter, especially when the temperature permits. Yet my wife insists that I should wear a heavy "winter suit." Would you please give your opinion so that I can tell her I'm right?—Howard J.

She would be right—if you were back in the flapping curtain, touring car era. Today we drive in heated cars and work in air controlled buildings. Most of us have discovered that, outside of severe cold, 11-oz mid-wates are much more comfortable than heavy, bulky 14-15-oz. materials for winter wear. I'm with you. Use the calendar for checking birthdays and special events, not as an inflexible clothes guide.

NURSES

Nursing Sisters wishing to attend the outing at St. Margaret's School at Duncan will meet at 3337 Richmond Road on Saturday, June 25, at 1 p.m. for transportation. Please phone EV 3-1370 for further details.

1411 Gov't St. EV 3-6223
3 DAYS ONLY!
MON., TUES., WED.
THE ORIENT 1411 GOV'T ST.
CANE CHAIRS
With wrought iron legs . . . Ideal for summer entertaining.
Reg. $4.69
SPECIAL SALE $3.29

Enter MAICO $10,000.00 OLD HEARING AID ROUND-UP
FREE
• New Hearing glasses
• Behind-the-ear aids
• In-the-hair models
• Pocket Aids
Any style or model
Big Trade-In Bonus
Get generous trade-in on present aid regardless of age, condition or model... Before June 30, 1960.
LOW INTRODUCTORY PRICES TO NEW USERS DURING ROUND-UP TIME
See Complete New Maico Line Now!
MAICO—R. O. Munson, 640 Fort, Victoria
Please send entry blank.
Name
Address
City State
R. O. MUNSON
18 years' experience helping Hard-of-Hearing with Courteous Service
640 FORT (Ground Floor) or Phone EV 3-2436
We will be pleased to give you a test in your home at no obligation.

REMODELLING? — Kitchen or Bathroom?
Why not something different for your floors, counter tops and walls?
CALL US FOR A SHOWING IN YOUR HOME
V.I. FLOOR CENTRE LTD.
HARDWOODS - LINOLEUMS - TILES - CARPETS - SANDING AND REFINISHING - PLASTIC AND CERAMIC TILES
2100 DOUGLAS ST. PHONE EV 4-7314

STRATHCONA LODGE SCHOOL
SHAWNIGAN LAKE, B.C.
A Residential School for Girls, Grades 7 - 12
A Few Vacancies in All Grades
EDUCATION
GIRLS PREPARED FOR UNIVERSITY ENTRANCE. Twenty acres in the country, overlooking beautiful Shawnigan Lake. Riding, swimming, hiking, indoor and outdoor sports, dancing, fully-equipped gymnasium, laboratory, accommodation for 80 boarders in Lodge and dormitory block.
For prospectus and particulars apply to Mrs. C. C. Guthrie, headmistress

ROBERT W. TAYLOR
OPTOMETRIST
CONTACT LENSES
617 Scollard Building
TELEPHONE EV 3-0642

Just Arrived From ENGLAND
The New
DANNIMAC
Houndstooth check tweed COATS with knitted collars.
These versatile all-weather coats, beside being of the latest fashion, are all-wool and showerproof.
Extra Special Value for only $45.00
Roy Imports
817 Government at Courtney EV 4-4737

Prices go B-A-N-G
ON COLOR PHOTOGRAPHY
Ryan Bros. Studio Offers Two Specials for a Limited Time Only
Natural Color Portraits
For Graduates, Weddings, Children, Portraits—in the home or studio. 3 — 5"x7" mounted $18.00
Weddings in Color
With every wedding a FREE album of prints for the parents or a FREE natural color photo 8"x10" in mount.
See Our Display Today
RYAN BROS. PHOTO STUDIO
1318 GOVERNMENT — EV 2-1134
Residence GR 9-2724 or GR 9-1265

Hudson's Bay Company.
INCORPORATED 2ND MAY 1670
• Shop Monday 9 a.m. to 5.30 p.m. • Dial EV 5-1311
For Vacation Time Ahead
High Fashion or Short Casual Styles to Your Taste
Individual styling for all ages . . . all types . . . with an eye to flattering you and keeping you trim looking throughout busy summer days. Shaped and permanent waved for comfort and easy care.
We Invite You to Save in Our Pre-Holiday Sale On Cold Waves for Short Hair Styles
IT'S FASHIONABLE AND EASY to be a BLONDE!
Consult Our Expert Hair Colorists
Phone EV 5-1311 for Appointment
HUDSON'S BAY COMPANY, Beauty Salon, Fashion Floor, 2nd
Use Your Charge Account

Stand Up to Khrushchev Kennedy Tells Eisenhower

NEW YORK (UPI) — Sen. John F. Kennedy blamed the "caretaker" Eisenhower administration Friday for a series of "ominous events" which he said had convinced the Communists that the balance of power had swung against the United States.

In a slashing attack on the Eisenhower administration, and Vice-President Richard M. Nixon in particular, Kennedy said the administration "had permitted the relative power of the United States to deteriorate in the last eight years in balance with the vigor of the Communist bloc."

CAN'T AFFORD

"We cannot afford to have what has been a caretaker government any longer in these changing and dangerous years," Kennedy told a lunch gathering at the national Democratic club.

"We cannot have this situation where we get up in the morning and wonder what Khrushchev has done and what the mobs in Tokyo have done," the Massachusetts senator said. "We should be wondering what the President of the United States is going to do."

Referring to Nixon's debate with Soviet Premier Nikita Khrushchev at the U.S. exposition in Moscow last summer and to Eisenhower's exchange with the Soviet leader at the Paris summit conference, Kennedy said:

"We want a president who can stand up to Khrushchev, not in a kitchen debate or in an exchange of insults, but in a way that will convince Russia and her partner Red China that peace is the only solution for them."

FACE OF NIXON

Speaking of Nixon, he said: "We cannot afford to have the destiny of this country presented to the world with the face of Richard Nixon as the face of the United States."

Kennedy, the front-runner in the race for the Democratic presidential nomination, said the U-2 spy plane incident alone could not account for recent events, including the breakdown of the Paris summit conference and the cancellation of Eisenhower's trip to Japan.

"The ominous events of the last five weeks were the judgment of the Communists that the balance of power is now swinging against us," he said.

In addition to the lunch, Kennedy met privately with New York Democratic leaders and had breakfast with a group of top New York unionists.

SENATOR KENNEDY
. . . against us

FRANKLIN D. ROOSEVELT
. . . repeated prodding

★ ★ ★

Secrets of 1942

FDR Wanted India Freed

WASHINGTON (AP) — President Franklin D. Roosevelt and other U.S. officials repeatedly prodded the British to speed the granting of independence to India early in the Second World War, state documents released Saturday showed.

"For the love of heaven don't bring me into this, though I do want to be of help," Roosevelt wrote at one point to Prime Minister Winston Churchill.

U.S. LINES

Roosevelt suggested the war effort would be helped and democracy advanced if India was put on the road to independence through a temporary government on the lines of the confederation which preceded the U.S. federal government in 1789.

The correspondence between Roosevelt and Churchill, plus other communications signed by such persons as Chiang Kai-shek, Ghandi, Nehru, Gen. Douglas MacArthur, Syngman Rhee and Eamon De Valera were contained in a 963-page volume on U.S. foreign relations in 1942.

Churchill sent the leader of the Commons, Sir Stafford Cripps, to work out an agreement with independence-minded Indians.

After initial efforts fell through, Roosevelt asked Churchill to postpone Cripps' departure from India so that Cripps could make another try. Churchill replied that Cripps had already left.

"You know the weight I attach to everything you say to me," Churchill told Roosevelt, "but I did not feel I could take responsibility for the defence of India if everything has again to be thrown into the melting pot at this critical juncture. . . .

"Anything like a serious difference between you and me would break my heart and surely deeply injure both our countries at the height of the terrible struggle."

To de Gaulle

'Yes or No' Monday From Rebels

TUNIS, Tunisia (UPI) — The Algerian Moslem rebel "government - in - exile" announced yesterday it will reply Monday to French President Charles de Gaulle's new truce offer for an end to the 5½-year-old war in Algeria.

Prospects for an end to the Algerian war, which have blown hot and cold ever since de Gaulle returned to power two years ago, were looking up again in the wake of the French president's proposals early this week.

Tunisians close to the rebel leaders let it be known that Monday's answer will be either a clear "yes" or "no" to de Gaulle's invitation to cease-fire talks in Paris.

'Workshop' Tuesday

Some 50 physiotherapists from points in western Canada will hold a short "workshop" in the cerebral palsy clinic at Royal Jubilee Hospital Tuesday.

The session will be an extension of the western regional conference to be held in Vancouver Monday, Tuesday and Wednesday. The delegates will fly to Victoria Tuesday morning, have lunch at the hospital, hold a 90-minute discussion of cases in the clinic room and will visit Government House, where they will be guests at afternoon tea.

Tolmie PTA Elects Slate

John Chapman was elected president of Tolmie PTA at the recent annual meeting.

Other officers include Mrs. Ronald Wingfield-Digby, vice-president; Mrs. J. W. Storey, secretary, and Ronald Wingfield-Digby, treasurer.

Regular meeting of Langford PTA will be held at 8 p.m. June 27 in Langford school.

Swim Classes Start June 27

Swim classes for children between 8 and 12 will start June 27 at Kinsmen Gorge Park.

The course, given by Red Cross instructors, will include 12 lessons, twice weekly.

Registrations will start at 9.30 a.m., June 25, at the park.

Tenants Bar Negro Family

TORONTO (UPI) — A 38-year-old Negro woman and her two teenage daughters have been asked to leave an apartment in Toronto because other tenants "don't want to live with colored people."

Apartment owner Louis Durbin said two of his six tenants had threated to leave if he did not evict Mrs. Joan Johnson and her family.

The woman's husband is in hospital.

On June 23rd
VOTE 'YES'
to hold taxes down
Inserted by Downtown Business Association

WEST BAY PRIVATE HOSPITAL
531 West Bay Terrace
Situated in Secluded Surroundings Overlooking Beautiful Victoria Harbor
FOR CHRONIC AND CONVALESCENT PATIENTS
MRS. M. J. MANN (R.N.), NURSING SUPT.
Graduate Nurses on Duty 24 Hours
Moderate Rates — EVergreen 5-0130

ROLLS-ROYCE
STOOPS TO SELL!
What makes the Rolls-Royce the best car in the world? No magic—merely patience and attention to detail. What makes Rolls-Royce the most economical car to own? No magic — merely freedom from maintenance and the lowest depreciation in automotive history. It is quite possible to pay much more for considerably less than the best.
DEMONSTRATIONS BY APPOINTMENT
NATIONAL MOTORS
ROLLS-ROYCE MERCEDES-BENZ SINGER
BENTLEY DKW - FIAT STANDARD
819 YATES EV 4-8174

OAK BAY RESIDENTS
LET'S GIVE THE CHILDREN A POOL!
REMEMBER
Every cent you donate goes directly to construction of the pool. Campaign costs are borne by the Oak Bay Kiwanis. All donations are deductible for income tax purposes.
Realizing the need for organized recreation and swimming instruction for children, your Oak Bay Kiwanis have finalized plans for a swimming pool in Fireman's Park, next door to the Oak Bay Fire Hall. This, on property allocated by your municipal council.
IT'S UP TO YOU!
There is a real need for warm, safe bathing and swimming for our youngsters. The very extent of our widespread beaches precludes adequate supervision. This project will assure their summer fun while giving the opportunity for properly conducted classes in water safety. Your donation can make this pool a fact . . . not "sometime" . . . but in the immediate future.
SO SIMPLE TO GIVE
Your Oak Bay Kiwanis have set up a trust fund with the Montreal Trust. Any Oak Bay Bank will receive your donation and issue an official receipt. Or send your cheque to Oak Bay Kiwanis Foundation (Swimming Pool Fund), c/o Montreal Trust Co., 1111 Government Street, Victoria, B.C.
OAK BAY KIWANIS FOUNDATION
SWIMMING POOL FUND

CONTACT LENSES
CAN I WEAR CONTACT LENSES?
Chances are you have been thinking the same thing . . . consult us for the proper facts about the new CORNEAL LENSES.
Swimming, dancing, for all sports you will find a new freedom for any such activities.
Come in or write for Free Booklet on CORNEAL LENSES.
PRESCRIPTIONS FILLED
MAYCOCK
OPTICAL DISPENSARY LTD.
1327 Broad at Johnson St. EV 4-7651

Open 9 a.m. to 5.30 p.m. daily
From Britain Comes The Right Idea in
FANCY SWEATERS
and
MATCHING SKIRTS
This combination is the right idea for the ladies of Victoria . . . and the effect is superbly maintained by the brilliance of fancy sweaters in pure cashmere, by Pringle, Braemar and Ballantyne, from 23.95. The colors are here, including the new favorites, Camel and Champagne. The matching skirts are in slim or pleated styles, from 19.50.
Ladies Dept.
W&J WILSON LIMITED
1221 Government St.—Opposite Post Office

PREFERRED in VICTORIA
Since they first created the modern Floral Funeral Chapel, McCall Brothers of Victoria have been working toward the culmination of plans that bring to the greater Victoria area the finest service of its kind.
With the thought in mind that today's need is for a maintenance of dignity and understanding service at moderate cost, McCall's used their experience of the past, combined it with their knowledge of the future needs of this city, and now offer the most advanced facilities, adaptable to the individual need, and for every denomination.
McCall Brothers wish to express their appreciation to Architect John DiCastri, Luney Bros. & Hamilton Ltd., General Contractors, and associated Victoria firms, for their work on the new construction.
McCALL BROS. fulfill their development program with the completion of new administrative offices, private chapel, and extended private parking for fifty cars!
for
• SERVICE
• EXPERIENCE
• FACILITIES
• PERSONNEL
Spacious, Enclosed and Heated Concourse, right, offers protection for cars and congregation, adjoining the chapel.
Inside The Floral Funeral Chapel, at left
New, Private Chapel at right. Our expanded premises now include this small, Private Chapel for family services.
GRAHAM E. McCALL TORREY A. McCALL
R. J. DYMOND Assistant Manager
THE NAME IS ASSURANCE
and associates at
McCALL BROS
FUNERAL DIRECTORS LTD. 1400 Vancouver St., Phone EV 5-4465

VICTORIA OFFICE
TELEPHONE EV 3-4111

CLASSIFIED WANT ADS

DUNCAN BUREAU
TELEPHONE 1600, 1602

AFTER-HOUR TELEPHONES
11.30 p.m. to 8 a.m.
Circulation EV 3-0725
Sports EV 3-7000
Editorial EV 3-4509 or EV 3-8309

SUBSCRIPTION RATES
Wherever carrier service is maintained: $2.00 per month.
Single copy sales price: 10 cents daily. 14 cents Sunday.
By mail: Canada, Great Britain, Yukon Territory, one year, $18; six months, $10.00; three months, $5.00; single month, $2.00. Australia, month, $2.50; U.S.A., month, $2.00. Foreign, $3.00 per month.

Authorized as second-class mail, Post Office Department, Ottawa. Member of Audit Bureau of Circulations.

CLASSIFIED RATES
20c per line per day. 57c per line per three days. $1.06 per line per six days. $3.91 per line for one month (26 days). Above rates apply to consecutive insertions only. Sunday single insertions 22c per line. Contract rates on application. Minimum advertising, two lines.

Birth Notices: $1.25 per insertion.

Marriages, In Memorium Notices, Cards of Thanks, not exceeding 12 lines, $1.75 per insertion. Each additional line 17c daily.
Deaths, Funeral Notices, not exceeding 12 lines, $1.75 first insertion and $1.25 subsequent insertions. Each additional line 17c daily.

In the event of an error occurring the liability of Victoria Press Ltd. shall not exceed the charge for the space actually occupied by the item in question.

TERMS OF PUBLICATION
The Victoria Press Ltd. shall not be liable for non-insertion of any advertisement beyond the amount paid for such advertisement.
All claims on error in publication shall be made within 12 hours thereafter and if not made shall not be considered. No claim will be allowed for more than one incorrect insertion nor for errors not affecting the value of the advertisement.

All advertising copy will be subject to the approval of the Victoria Press Ltd., who reserve the right in its sole discretion to classify, reject or insert copy furnished.

DUNCAN BUREAU
30 Kenneth St.
Post Office Box 182
Telephone Duncan 1600 or 1602

Eastern Canada representative: FP PUBLICATIONS 320 Bay Street, Toronto, Ont.

United States representative: De CLERQUE SHANNON New York, Chicago, Detroit, Cleveland, Atlanta, San Francisco.

Replies to private box numbers may only be obtained from the downtown office of Victoria Press Ltd., at 1215 Broad Street, and at the Duncan bureau, 30 Kenneth Street.

1 BIRTHS

ASHWELL—Born to Mr. and Mrs. Wm. H. J. Ashwell, 3400 Connorton Lane, at the Royal Jubilee Hospital, on June 17, 1960, a son, a brother for Bobby.

BAILEY—Born June 16, 1960, to John and Dolores Bailey, 1022 Fairfield Road, a boy, 6 lbs. 10 ozs. Thanks again to Dr. T. W. A. Gray and staff of Royal Jubilee Hospital.

KEISER—Born to Mr. and Mrs. Alec S. and Elaine M., 24 Lurline Ave., at the Royal Jubilee Hospital, on June 14, 1960, a boy, Alan John; 7 lbs., 10½ ozs., a brother for Wayne.

McLELLAN—Born to Mr. and Mrs. D. F. McLellan, 2306 Shakespeare St., Victoria, B.C., at St. Joseph's Hospital on June 15, 1960, a boy, Gregory John; a brother for Katherin, Patricia and Robert. Deo Gratias.

2 ENGAGEMENTS

LOWE-CHRISTIE — Mr. and Mrs. J. A. Christie announce the engagement of their daughter, Joan Elspeth, to Mr. Jack E. Lowe, only son of Mr. and Mrs. I. E. Lowe, 3214 Henderson Road. The wedding will take place at 2 p.m. on July 9 in St. Luke's Church.

3 MARRIAGES

CLARKE-EDMONDS—The marriage is announced of Mary Louise Edmonds, daughter of Mr. and Mrs. R. A. Renaud, 3251 Bellevue Road, Victoria, B.C., to Robert Cecil Clarke, son of Mr. and Mrs. C. E. Clarke, 2971 Glen Lake Road, Victoria, B.C. The wedding took place quietly on Saturday, June 18, 1960, at First United Church, Rev. C. Leighton Streight officiating.

5 DEATHS AND FUNERALS

FRASER—On June 15, 1960, in Victoria, B.C., Mrs. Judith Stuart Fraser, aged 81 years, of 165 Beechwood Avenue, widow of Ronald G. Fraser; born in St. Leonard's, England, and a resident of Victoria for 23 years. Survived by two sons, Robert in Surrey, England, and William P. in Oakville, Ont.; four grandchildren; also one sister, Mrs. Gertrude Moore in Victoria; several nieces and one nephew.
Funeral service in Hayward's Chapel on Monday, June 20, at 1.30 p.m., Rev. Canon George Biddle officiating. Interment in Union Cemetery, Calgary, Alta. Supervised parking adjoining Chapel. (No flowers, by request.)

GILMAN—In Victoria, on June 17, 1960, John Byron Gilman, dearly loved brother of Mrs. Bertha H. Gane of Victoria, Mrs. Catherine L. McHugh of Seattle and Mrs. Emily A. Scott of Vancouver, B.C. He was born in England and has been a resident of Victoria for the past 48 years. Besides his sisters, he leaves a niece in Tacoma and 2 nephews in Vancouver and Montreal.
The Rev. Canon George Biddle will conduct the funeral service on Tuesday, June 21, at 3.15 p.m. in Chaplin's Funeral Chapel. Cremation. Flowers gratefully declined.

5 DEATHS AND FUNERALS

HOLMES—In Victoria at the Royal Jubilee Hospital on Friday, June 17, 1960, Mary Harriet Holmes, aged 91 years, of 2136 Fair St. Born in Oshawa, Ont., a resident of Victoria for nine years, formerly of Rosetown, Sask. She is survived by her husband, C. W. Holmes, and a daughter, Mrs. S. M. Seaviour at the residence; also one grandson, Jim, and a great-grandson in Prince Albert, Sask. She also leaves a sister, Mrs. Alice Edwards in Ottawa, Ont.
Funeral services will be held from McCall Bros. Floral Funeral Chapel on Tuesday, June 21st, at 11.00 a.m., Rev. A. Calder officiating. Interment in Royal Oak Burial Park.

HENSON—In Victoria on June 16, 1960, Dan Henson, aged 9 years, beloved son of Mr. and Mrs. A. Stringer of 2141 Wenman Drive; born in Victoria. He is also survived by one sister, Diane at home, and grandparents, Mr. and Mrs. C. H. Henson of Victoria.
Funeral services will be held in McCall Bros.' Floral Funeral Chapel on Tuesday, June 21 at 3.15 p.m., Rev. E. A. Hornby officiating. Interment in Hatley Memorial Gardens.

ISBISTER — Suddenly at the residence, 3149 Tillicum Rd., on June 18, 1960, William Isbister, aged 77 years, a native son. He leaves his wife, Elizabeth; one son, Wellesley, of Victoria; four daughters: Mrs. G. (Ruby) Conway, Mrs. R. (Isabel) Pearce, Mrs. R. (Thelma) Rusk, all of Victoria, and Mrs. G. Anderson of Bellingham, Wash.; nine grandchildren; one sister, Mrs. A. W. Stewart in Esquimalt; and one brother, Capt. John Isbister of Vancouver.
Funeral services will be held in McCall Bros.' Floral Funeral Chapel Monday, June 20, 1960, at 1.15 p.m., Rev. T. H. McAllister officiating, followed by cremation. Flowers gratefully declined.

JOHNSON—At the residence, 1946 Mills Road, Sidney, B.C., on June 17, 1960, Mr. Arnold Johnson, aged 53 years; born in Calgary, Alberta, and a resident of Sidney, B.C. for the past 6 years, formerly of Victoria, B.C. He leaves his wife June, and son James Arnold Johnson at home; his father, Mr. Arthur E. Johnson, 1940 Mills Road; three brothers, Dudley Johnson, Sidney, B.C., Raymond Johnson, 1214 Yates Street, and Milton Johnson, Smithers, B.C.; four sisters, Mrs. Jack (Lulu) Archer, New Zealand, Mrs. Wenda Roberg, and Mrs. A. H. (Thelma) Gardner, Victoria, B.C., and Mrs. Roma Rodgers, Bazan Bay, Sidney, B.C. Mr. Johnson was a member of the Typographical Union, Local 201, Victoria, B.C.
Funeral services will be held in the Sands Funeral Chapel of Roses, Sidney, B.C., on Monday, June 20, 1960, at 11.00 a.m., Rev. C. H. Whitmore officiating. Interment in Royal Oak Burial Park.

JOHNSON—In Victoria, on Thursday, June 16, 1960, William Johnson of Rocky Point Road, in his 81st year. He was born in Scotland and has resided in British Columbia for the past 50 years. He was a veteran of World War I. The Rev. Dr. D. Kendell will conduct the funeral service on Tuesday, June 21, at 1.30 p.m., in Chaplin's Funeral Chapel. Interment in Royal Oak Burial Park.

MacKENZIE—In Victoria on June 17, 1960, Charles Leslie MacKenzie of 675 Montague St., Regina, Sask. He leaves his wife, Martha; three daughters, Mrs. H. McLean; Mrs. J. Hodginson and Miss Linda MacKenzie; a son James and seven grandchildren, all of Regina and a brother William of Victoria.
The remains will be accompanied to the Speers' Funeral Home, Regina, for funeral services on Wednesday, June 22. Interment in the Regina Cemetery. Chaplin's are in charge of arrangements.

MARTIN—In Victoria on June 16, 1960, Carew Martin, aged 67 years, of 1523 Regent Place, born in Winnipeg, Man. and a resident here for 50 years. He was pre-deceased by his wife, Helen Alison Martin on June 12, 1960, and is survived by two sons, Richard Carew Martin of Calgary and Peter Stanfield Coste of Victoria, a brother Darcy Martin, and three grandchildren. He was a member of the Britannia Branch of the Canadian Legion.
Funeral services will be held on Monday, June 20, at 3.15 p.m. in St. John's Anglican Church, corner Mason and Quadra Streets, Rev. Canon George Biddle officiating, followed by cremation. McCall Bros.' Funeral Directors Ltd.

MILLER—At the Veterans' Hospital, Victoria, B.C. on June 17, 1960, James (Dusty) Miller of 855 Cormorant St., aged 79 years. Born in Wick, Scotland and a resident of Victoria for forty years. He served 13 years in the Royal Navy and overseas with the 50th Battalion for four years and with the P.P.C.L.I. for twelve years. He was a member of the Britannia Branch of the Canadian Legion. Besides his loving wife Jessie, at the residence, he leaves a son R. W. (Dick) Miller in Campbell River, B.C.; two daughters, Mrs. H. B. (Jessie) Lodge and Mrs. R. H. (Jean) Temple in Victoria, also nine grandchildren and one great-grandchild.
Funeral services will be held in McCall Bros. Floral Funeral Chapel on Tuesday, June 21st, at 1.15 p.m., Rev. T. H. McAllister officiating. Interment in Hatley Memorial Gardens.

THRIPPLETON—At St. Mary's Priory, Langford, B.C., on June 17, 1960, Mrs. Edith Elizabeth Thrippleton, born in England, and a resident of Victoria for the past 40 years.
Funeral services will be held in the Sands Mortuary Limited, "Memorial Chapel of Chimes," Victoria, B.C., on Monday, June 20, 1960, at 3 p.m., Padre J. A. Roberts officiating. Cremation.

UDALL—June 18, 1960, at Victoria, Robert Oliver Udall, beloved husband of Mrs. Alice Udall, 5139 Lochside Drive. Mr. Udall was a member of the Professional Engineers of B.C. He is also survived by three daughters, Mrs. Douglas Fink, Saanichton, Mrs. R. W. Smith, Vancouver, and Mrs. H. K. Stanley, Goose Bay, Labrador. Also nine grandchildren, one brother, Charles, Tacoma, Wash., and two sisters in England.
Services in Hayward's Chapel on Tuesday afternoon at 1.30, Ven. Archdeacon C. H. R. Bradshaw officiating. Committal service at Royal Oak Burial Park. No flowers by request. Donations may be made to St. David's-by-the-Sea Church, Cordova Bay.

INDEX TO WANT AD HEADINGS

Classification	No.	Classification	No.
Acreage for Sale and Wanted	156	Houses Wanted to Rent	134
Announcements	14	Houses for Sale	150
Apartments for Sale	152	In Memoriam	9
Auto Body Work and Painting	109	Listings Cancelled	149
Auto Repairs and Service	108	Listings Wanted	148
Auto Financing and Insurance	110	Livestock and Supplies	92
Bands, Musicians and Orchestras	32	Lost and Found	20
Bicycles and Motorcycles	66	Machinery	72
Births	1	Male Help Wanted	21
Boats and Marine	80	Male or Female Help Wanted	25
Building Supplies	61	Marriages	3
Burial Parks and Cemeteries	13	Miscellaneous for Sale	82
Business Opportunities	145	Miscellaneous Wanted	83
Business Personals	40	Miscellaneous to Rent	138
Business Services	36	Monumental	11
Cards of Thanks	8	Mortgage Loans	141
Cars for Sale	100	Moving and Hauling	115
Cars and Trucks Wanted	112	Musical Instruments	63
Chicks, Poultry, Hatching Eggs and Supplies	91	New Car Directory	99
Coming Events	15	Parts, Tires and Accessories	107
Commercial Properties	157	Personal Loans	140
Cottages and Campsites	117	Personals	39
Country Homes and Properties	151	Pets	90
Dancing	43	Professional Services	37
Deaths and Funerals	5	Property for Sale	154
Education	42	Property Wanted	155
Engagements	2	Room and Board	120
Exchange Real Estate	147	Rooms to Rent	121
Farms for Sale and Wanted	158	Rooms Wanted	122
Farm Implements	71	Salesmen and Agents	22
Female Help Wanted	26	Sewing Machines	68
Flats and Apartments to Rent, Furnished	128	Situations Wanted, Male	29
Flats and Apartments to Rent, Unfurnished	129	Situations Wanted, Female	30
Flats and Apartments Wanted	130	Situations Wanted, Male or Female	31
Florists	12	Stoves and Furnaces	67
Foreign Import and Sports Cars	101	Swaps	84
Fuel	60	Teachers Wanted	27
Funeral Directors	10	Timber	81
Furniture	62	Tools for Sale or Rent	73
Garden Supplies	74	Trade Schools	41
Halls, Stores and Offices to Rent	137	Trailers and Trailer Parks	111
Hotels	116	Trucks	106
Housekeeping Rooms to Rent	125	TV, Radio, Sales and Service	64
Housekeeping Rooms Wanted	126	Vacation Guide and Summer Resorts	118
Houses to Rent, Furnished	132	Wanted to Borrow	142
Houses to Rent, Unfurnished	133	Wanted to Buy, Houses	153
		Wanted to Rent, Miscellaneous	131

MARY WORTH

5 DEATHS AND FUNERALS

WENSLEY—In Victoria on June 14, 1960, Christopher Wensley, aged 82 years, of 1007 Tillicum Road; born in England and a resident here for 75 years. He leaves one daughter, Mrs. D. J. (Evelyn) Todd of Whittier, Cal., and one sister, Mrs. Ada Rowson in Victoria.
Funeral services will be held in McCall Bros.' Floral Funeral Chapel on Monday, June 20, at 10.30 a.m., Rev. Canon George Biddle officiating. Interment in Hatley Memorial Gardens.

8 CARD OF THANKS

We wish to express our grateful thanks and appreciation for the visits and other acts of kindness, for flowers, messages from friends and neighbors received during the illness and death of our dear husband and father, Mr. Robert Fitton. Our sincere thanks to the doctors and nurses at DVA Hospital, Rev. Bolton and McCall Bros. — Alice and Ronald Fitton.

We wish to extend our heartfelt thanks to all who so kindly called, sent words of sympathy and flowers in the sad loss of a brother and brother-in-law, and uncle Cec Rhodes, also our very good friends Cec Rawlings an Jimmie Creed.
Joyce and Art Rhodes and family.

I should like to express my sincere thanks to the many kind friends who have sent messages of sympathy after the recent death of my mother, Bertha Bostock.
—Ken Bostock.

9 IN MEMORIAM

BLANEY—In loving memory of my dear son, Geoffrey G. Blaney, who fell in action in Normandy, June 18, 1944.
Your name is often spoken,
Our thoughts in silence fly,
To the days when you were with us.
For memories never die.
To have, to love and then to part,
Is the greatest sorrow of one's heart.
The years may wipe out many things,
But this they wipe out never
The memory of those happy days
When we were all together.
—Lovingly remembered and sadly missed by his mother and brothers Syd, Don and Ernie.

BUDYNSKI—In loving memory of mother, Sylvia Budynski, who passed away June 20, 1955.
Five years have passed since that sad day,
When one we loved was called away;
God took her home, it was His will;
Within our hearts she liveth still.
—Sadly missed by daughter Virginia, Bill, Norman and Judy.

10 FUNERAL DIRECTORS

Three Funeral Chapels dedicated to Thoughtful and Understanding Service.
SANDS MORTUARY LIMITED "Memorial Chapel of Chimes" Quadra Street at North Park Street Victoria, B.C. EV 3-7511
SANDS FUNERAL CHAPEL OF ROSES Fourth Street at Sidney Avenue Sidney, B.C. GR 5-2932
SANDS FUNERAL CHAPEL OF HEATHER Colwood Corners, Colwood, B.C. GR 8-3821

Thomson & Irving FUNERAL CHAPEL
Est. 1911. Formerly of Winnipeg
Dignified, Courteous Service at moderate Cost
PRE NEED AT NEED
SHIPMENTS
1625 Quadra Street. Phone EV 4-2612

McCALL BROS.
"The Floral Funeral Chapel"
A background of dependability to exactly the service you would choose.
1400 VANCOUVER STREET EV 5-4465 - 66

HAYWARD'S
B.C. FUNERAL CO. LTD.
ESTABLISHED 1867
The Hayward Family
Bruce M Levden, formerly of Calgary and Raymond Kalfus.
734 BROUGHTON ST. EV 6-3505

CHAPLIN'S FUNERAL CHAPEL
Kindness. Courtesy. Service
980 Quadra Street EV 4-3512

11 MONUMENTAL

MORTIMER'S MONUMENTAL WORKS ESTABLISHED 1877 "The Finest in Craftsmanship" 633 David Street EV 3-6421

STEWART MONUMENTAL WORKS Ltd. Monuments since 1869. 1403 May Street. EV 4-3452.

VICTORIA MONUMENT LIMITED "Memorials of Distinction" 740 Finlayson at Douglas. EV 2-9894

12 FLORISTS

The POSY SHOP In The Yarrow Bldg. 623 FORT ST. EV 5-2475

BROWN'S FLOWERS FOR EVERY OCCASION EV 4-6612 EV 4-3321 NIGHTS

BALLANTYNE'S EV 4-0555 One No.—3 Phones. Charge by Phone

13 CEMETERIES AND BURIAL PARKS

Royal Oak Burial Park
MUNICIPALLY OPERATED
Future need plots on credit.
Up to 90% refund if not required.
Call GR 9-3213 for further information

14 ANNOUNCEMENTS

ON THURSDAY "Don't fumble the ball. Vote No—on the Mall."

MARIELLE reading again daily at the Park Royal Cafe.

15 COMING EVENTS

GET A GOOD TAN BY JOINING the Sol Sante Club. In private grounds with swimming in private lake, boating, fishing, volleyball, etc. Playgrounds for children. For information apply Mr. W. J. Hannan, 22 Midwood Road. GR 9-3567 after 6.

15 COMING EVENTS

TWO JACKPOTS
one is
$125 AT 59 CALLS
—so it's as true as always that there are
MORE CHANCES TO WIN
at St. Patrick's Bingo — and we don't pay off in peanuts, either! Ask any bingo fan—you'll be told there's
ALWAYS GOOD PRIZES
at the
BINGO
In ST. PATRICK'S HALL, TRENT ST. (off Fort, near Foul Bay, opposite Safeway. Take Willows bus)
8 p.m., Wed., June 22
ADMISSION $1. EXTRA CARDS, 50c — EXTRA GAMES

Kinsmen Giant Holiday BINGO
Memorial Arena
MONDAY, JULY 4
7.45 p.m.
$10,000 IN PRIZES
Tickets now at Eaton's Box Office. Play all 14 games in reserved seats for $2.00.

Esquimalt Lions Bingo
Boilermakers' Hall
802 Esquimalt Road
MONDAY, JUNE 20, 8 P.M.
Admission $1.00
EXTRA CARDS 50c
GOOD CASH PRIZES
2 JACKPOTS—1 AT 59 CALLS
All Proceeds Lion Charities

V.A.B.A. BINGO
CLUB SIROCCO
1037 VIEW ST.
Every Tuesday—8 p.m.
Good Cash Prizes
Admission $1.00
Extra Cards 50c
Promotion of Baseball for Boys

MOOSE BINGO
Enjoy Yourself and Help Others
ALL PROCEEDS
MOOSE CHARITIES
MONDAY, JUNE 20, AT 8 P.M.
AT MOOSE HALL
CASH PRIZES

ROLLER SKATING
EVERY WED., FRI., SAT. 8-10.30. COLWOOD OUTDOOR ROLLER RINK, 1736 ISLAND HIGHWAY GR 8-2024

THEY'RE BACK! FAMOUS GULF ISLANDS ONE-DAY CRUISES. ENJOY THEM EVERY DAY FROM NOW ON.
From Coach Lines Depot travel the highway of 1,000 scenic vistas over the Saanich Peninsula to Swartz Bay. Aboard the Gulf Islands Ferry you'll cruise the superbly scenic waters of this new vacationland of friendly islands. Eat your picnic lunch aboard, or buy it. Hours of perfect relaxation. Leave depot 7.45 a.m., return 6 p.m. refreshed. Adults $2.70, children $1.35. Plan now! Phone EV 5-4411.

THIS SUN.—COACH LINES MYSTERY TRIP. See different beauty spots each weekend. In the friendly comfort of big, luxury sceni-coaches, it's fun! Leave Coach Lines depot, 814 Wharf St., 1.30 p.m., return at 5. Stop-over to buy tea. Adults, $1.65; children, 85c. Phone EV 5-4411.

STRAWBERRY DANCE
Brentwood Community Hall, Friday, June 24. George Kraeling's 5-piece orchestra. Dancing 9.30 p.m.-1 a.m. Admission $1, including strawberry shortcake. Proceeds Jim Creed Memorial.

CARNARVON PARK PONY League Baseball Association is holding an evening rummage sale, Wed., June 22, at 7 p.m. at CCF Hall, 741 Courtney St. Lots of good children's clothing.

ON THURSDAY "Don't fumble the ball. Vote No—on the Mall."

20 LOST and FOUND

LOST — PACKAGE CONTAINING colored pictures vicinity Government and Johnson. Reward. No. 28 101 Island Highway, EV 5-4331, after 4.30 p.m.

LOST—BLACK AND WHITE MALE border collie, answers to "Scot". May have been disposed of in country. GR 9-3160 or 3855 Rowland. Reward.

LOST—BLACK JACKET, CORNER Cedar Hill and Braefoot bus stop. EV 4-3990.

LOST—ON HILLSIDE, BOY'S black diamond little league glove. EV 2-2556.

LOST—MALE COCKER SPANIEL. Esquimalt licence 231. EV 5-3052.

LOST — SMALL, FLAT, RED purse, Tuesday. EV 2-6789.

LOST YOUR PET? HOMES wanted, found. S.P.C.A. EV 3-0514.

21 MALE HELP WANTED

CREDIT MEN
The rapid expansion of Niagara Finance requires us to recruit men interested in Credit.
BANKING OR SALES EXPERIENCE AN ASSET. Our formal training will develop you to Managerial positions.
No experience necessary. High school—age 21-28. Good personality.
SALARY COMMENSURATE WITH QUALIFICATIONS.
Phone—write, or come in and see us today.
NIAGARA FINANCE CO. LTD. 630 Fort St. EV 4-9365

GARDENER
Required for Dept. of Public Works VICTORIA B.C. Civil Service
Salary $298 per month. Duties include caring for the Government House Historical Rose Garden. Applicants must be Canadian citizens or British subjects with apprenticeship in gardening or equivalent training and experience; a good knowledge of rose species and types and extensive experience in the care of roses. For application forms apply IMMEDIATELY to The Chairman, B.C. Civil Service Commission, 544 Michigan Street, VICTORIA; completed forms to be returned NOT LATER THAN June 29, 1960. COMPETITION NO. 60:236A.

PART-TIME BOOKKEEPER WANTED for logging and construction firm in Victoria. Phone GR 7-1078.

21 MALE HELP WANTED

WANTED AUTOMOTIVE INSTRUCTOR
An Automotive Instructor is required for the B.C. Vocational School (Nanaimo). The applicant must be fully qualified and competent to instruct in the overhauling and repair of engines, transmissions, electrical systems, brakes, etc., on the modern automobile. Preference will be given to those persons who are presently in responsible positions as automotive mechanics. Experience in the repair of heavy duty equipment is desirable.
Applicants should have a pleasing personality, be of good character and be able to work with young men both in and out of school.
The successful applicant will be required to embark on a Vocational Instructor training program as suitable courses are made available.
Duties to commence September 1, 1960.
Starting salary $4,980 per annum and rising to $6,360.
Write to the Director of Technical and Vocational Education, Department of Education, Victoria, B.C., for application forms returnable on or before July 8, 1960.

YOUNG MAN REQUIRED FOR work in city lumber yard. Must have Grade 12 and good at figures and handwriting. This is summer work. State if available for permanent work or part-time during next season at University. Reply in own handwriting to Victoria Press Box 920.

DESK CLERK FOR LOCAL hotel. About 40 hours weekly; no night work after 11 o'clock. MSA benefits. Must be active, intelligent, and capable of taking charge when trained. Age limit 55 years. State age and qualifications in application to Victoria Press, Box 577.

STUDENTS — SUMMER WORK — Wanted young man, 16-18, for order department of leading publishing company. Must be neat, ambitious and satisfied with $40 per week to start. Interviews Monday, June 20, 1-5 p.m. G. C. Booth, Dominion Hotel. No phone calls please.

GOOD ACCOMMODATION FOR pensioner-helper. 816 Cook Street.

REQUIRED BIDS FOR WRECKING greenhouse. GR 9-3175.

22 SALESMEN, AGENTS

LICENSED REAL ESTATE SALESMEN
If you are a keenly ambitious young man thinking of making a change in real estate why not consider joining forces with us. Enjoy a smaller, younger, more aggressive office with your own desk, telephone, and parking place. We have Canada Life mortgage money in our office, and also direct secondary financing to assist you in closing your deals. Member of the Victoria Real Estate Board. You will find our staff friendly and helpful. Why not telephone for an appointment to discuss YOUR FUTURE. Mr. Dickie or Mr. Shaver, EV 2-4312. DICKIE & SHAVER REALTY LTD. 833 Fort St.

NO CASH INVESTMENT
Immediate opening available for reliable man to call on factories, schools, hospitals, offices, stores, etc. Non-conflicting. Highest commissions paid on orders received with 85% repeat business year round at full commission. Full or part-time. Leaders in our field. Manager waiting to interview you. Write The Certified Electric Company, Dundas, Ontario.

EXECUTIVE SALES
Lifetime opportunity with top-ranking company for executive type. Age 28-40. Two-year individually supervised professional training. National sales promotion. Insurance.
SALARY PLUS INCENTIVE INCREASES
EMPLOYEE BENEFITS
COMPANY-PAID PENSION IN 20 YEARS
EXCELL MANAGEMENT OPP.
EVENING INTRODUCTORY CLASSES FOR EMPLOYED CANDIDATES
Call GR 7-1296 between 9 and 11 Sunday.

WANTED — TWO EXPERIENCED, licensed salesmen. All the advantages of new, modern accommodation in Victoria's largest and busiest shopping centre. Private desks and offices, ample free parking, best commission contract in the city. Member Victoria Real Estate Board and Multiple Listing Service, MSA available. All enquiries held in strict confidence. Phone Mr. Johnstone for appointment. Morey & Johnstone, Shelbourne Plaza. GR 7-2974.

REAL ESTATE OPENING AVAILable for 1 licenced salesman. Must be producer, private desk, utmost co-operation, 70-30 contract. Member of Victoria Real Estate Board and Multiple Listing, M.S.A. and BEST downtown location with parking available. Please call J. V. Wilson at Victoria Realty Ltd., EV 2-9145 or EV 5-0471.

OPENINGS FOR LICENCED REAL estate salesmen or women, or will consider training suitable applicant's for this interesting and lucrative field. All replies confidential. 70-30 contract. M.S.A. and office co-operation. For interviews please call Mr. Edw. C. Clark, Rithet Consolidated Ltd. EV 2-4251 or EV 2-8536.

25 MALE or FEMALE HELP WANTED

The Corporation of the District of
BURNABY
PSYCHOLOGIST
$442-$530
Applications are invited for the above vacancy from Graduate Psychologists. The duties are of a professional clinical nature in a program of preventive mental hygiene involving children of school and prescool age. The incumbent will be part of a staff team, giving specialized interpretation, providing case histories, and participating in treatment.
Apply Personnel Department, 4545 E. Grandview-Douglas Hwy, Burnaby 2, B.C. Phone HE 1-1411.

EXPERIENCED ADVERTISING PERSON
One of Victoria's oldest and well established national and retail advertising firms, catering to several of the area's larger accounts, is expanding and needs services of an experienced person for copy writing, layout, etc. Valuable staff benefits in addition to top remuneration. All applications treated in confidence. Apply to Bleasdale Advertising Agency, 1104 Douglas. EV 2-6741.

UNLIMITED OPPORTUNITY IN new sales line. Large commissions. Apply in person to 2019 Oak Bay Ave. between hours of 12 and 3.

25 MALE or FEMALE HELP WANTED

The Corporation of the District of
BURNABY
RESEARCH PLANNER
$463-$557
Planning Assistant
$322-$386
Applications are invited immediately. Commencing salary will depend on experience and qualifications.
Research planner should have graduate training in planning or a related field. Planning assistant position requires Grade XII plus training and experience in Topographical draughting in Engineering or Planning.
Apply Personnel Department, 4545 E. Grandview-Douglas Hwy, Burnaby 2, B.C. Phone HE 1-1411.

ELDERLY COUPLE IN GOOD health, non-drinkers, or elderly man, must be good driver, to help periodically in small country store. Room and board, with TV provided in good home. Reply Victoria Press, Box 279.

PART-TIME WORK FOR PERSON experienced in layout copy of folders-brochures on multilith machine. Phone Mr. Hudson, office EV 2-5148, res. EV 4-5960.

OCCASIONAL BABY-SITTING AND household duties in exchange for one bedroom, cottage, Colwood district. References. Victoria Press, Box 912.

WORKING COUPLE WANTED. REduced rent for services. 1141 Fort.

26 FEMALE HELP WANTED

WANTED—SITTER, AGED 30 TO 40, for Uplands. Should live near No. 3 Uplands bus, be able to work from 5 p.m. any evening of week and be capable of preparing evening meal for two children. Victoria Press, Box 902.

HOUSEKEEPER, GOOD PLAIN cooking, two adults, on bus route. Live in, own room with bath. Top wages paid. Write Silver Threads Service, 643 Broughton St., Victoria.

IN YOUR OWN EXCLUSIVE TERritory sell an unconditionally guaranteed product which is nationally advertised. Avon Cosmetics. Call EV 4-7345.

HOUSEKEEPER, LIVE IN. ALL modern conveniences. Two 4-year-old girls (twins). Upper Vancouver Island summer resort. Victoria Press, Box 913.

GENERAL KITCHEN HELP FOR vegetable preparation, stove and pot washing, etc. Apply Net Loft Restaurant, 640 Montreal Street.

FULLY EXPERIENCED DINING room waitress. Must be over 21 years of age. Apply Net Loft Restaurant, 640 Montreal Street.

EXPERIENCED TYPIST AND OFfice clerk, 5 days a week. Apply Hickman-Tye Hardware after 10 a.m.

EXPERIENCED HELP FOR FAMily type shoe store, full or part-time. Phone EV 6-1048 after 6 p.m.

CAPABLE PERSON TO CARE FOR infant. Live in; own suite. Victoria Press, Box 908.

WANTED, WAITRESS, SHORT order cook and salad girl. Skyway Restaurant, 904 Government.

EXPERIENCED WAITRESS wanted. Night shift. Melrose Cafe. 622 Yates.

WANTED—EXPERIENCED WAITress, full or part-time. Apply Crest Motel, EV 6-2421.

BUSINESS COUPLE, 3 CHILDREN, require housekeeper. EV 5-0067, after 7 p.m.

BABY-SITTER AND COMPANION. Live in. Apply mornings 840 Craigflower Road. EV 3-1273.

HIGH SCHOOL GIRLS WITH SOME waitress experience. Apply Paul's Crown House, 3075 Douglas.

WANTED—MARRIED COUPLE TO look after small house and elderly people. Live in. EV 3-8581.

MODEL FOR HAIRDERSSER wanted. Victoria Press, Box 561.

HOUSEKEEPER, 2 ADULTS, LIVE in or out. EV 4-6936.

EXPERIENCED MEAT-WRAPPER. Victoria Press, Box 910.

NIGHT NURSE FOR GENERAL duty, 11 p.m.-7 a.m. EV 3-0733.

CARE OF TWO CHILDREN, SUMmer months. Fairfield. EV 2-4349.

27 TEACHERS WANTED

SCHOOL DISTRICT NO. 71 (COURTENAY)
Applications are invited for the following positions.
SECONDARY SCHOOLS
1. English and Social Studies.
2. Junior High School Art (state other teaching subjects)
3. Junior High School Music (state other teaching subjects)
4. Commercial teacher (full time)
5. Librarian (full time)
ELEMENTARY SCHOOLS
1. A special class teacher for a group of slow learners.
Please give full particulars of your qualifications, certification and experience. Enclose copies of your latest Inspector's reports. Applications are to be marked for attention of District Superintendent of Schools.
C. N. Peterson,
Secretary-Treasurer,
Box 730,
Courtenay, B.C.

APPLICATIONS ARE INVITED for following position in Grades 7-9 JOHN STUBBS MEMORIAL SCHOOL, BELMONT PARK, VICTORIA. Industrial Arts Teacher to teach Industrial Arts 18 periods per week in Grades 7-9. The remaining time to teach Science and Maths. at Grade 7-8 level.
One general subjects teacher to teach chiefly English 7, 8, 10 and Social Studies 7.
ADDRESS APPLICATIONS WITH COPIES OF LATEST INSPECTOR'S REPORT TO SECRETARY-TREASURER, BELMONT PARK SCHOOL DISTRICT, ZEALOUS CRESCENT, VICTORIA, B.C.

SCHOOL DISTRICT No. 67 (LADYSMITH)
Positions Available
Physical Education Instructors for Girls' Classes
There are openings for girls' physical education instructors at the Ladysmith and Chemainus Junior-Senior High Schools.
Physical education periods approximately half-time, balance academic subjects.
Salary schedule, $2,850 - $7,880, according to approved qualifications.
Written applications, with copies of recent reports, will be accepted by the Secretary-Treasurer, School District No. 67, P.O. Drawer 373, Ladysmith, B.C.

27 TEACHERS WANTED

SCHOOL DISTRICT No. 70 (ALBERNI)
ALBERNI DISTRICT HIGH SCHOOL
1. Senior chemistry — including Ch. 101 and 91.
2. Girls' physical education.
2. Music.
A. W. NEILL JUNIOR HIGH SCHOOL
1. Home economics.
2. Music.
ELEMENTARY SCHOOLS.
1. Grade 1.
FRANKLIN RIVER ELEMENTARY (two rooms)
1. Grades 1-4 (23 pupils).
Please submit applications, with copy of latest inspection report, to:
Mr. A. F. Taylor,
1100 Redford Street,
Port Alberni, B.C.

SCHOOL DISTRICT NO. 34
ABBOTSFORD, B.C.
Applications are invited for the following teaching positions in Abbotsford Senior High School.
1. English 100-101.
2. Sr. Mathematics and Science.
3. Social Studies and English.
4. Typing and German.
Salary SB Min. $4,600—Max. $7,100.
Please enclose copy of last inspection report with your application to:
E. H. Carson,
Secretary-Treasurer,
Box 1060,
Abbotsford, B.C.

SCHOOL DISTRICT NO. 33 (CHILLIWACK)
Applications are invited for the following teaching positions:
SENIOR HIGH:
Music Specialist - Instrumental and Choral, for Senior and Junior High classes.
JUNIOR HIGH:
Home Economics
Girls' Physical Ed.
ELEMENTARY:
Primary Consultant
Please forward applications with copies of latest Superintendent's Reports to H. W. Shannon, Secretary-Treasurer, 235 Yale Road East, Chilliwack, B.C.

SCHOOL DISTRICT No. 70 (ALBERNI)
PRINCIPAL
The Board is seeking applications for the principalship of the seven-division Redford Elementary School of 206 pupils.
Supervision time is allowed and stenographic services are provided. Please submit applications, accompanied by copies of superintendent's reports and other testimonials to:
Mr. A. F. Taylor,
1100 Redford Street,
Port Alberni, B.C.

RESIDENT TEACHERS WANTED for September. Grade VI, Grade VII. Relief teacher with sewing. Apply Victoria Press, Box 916.

29 SITUATIONS WANTED MALE

WANTED JOBS FOR NEEDY MEN
Harbor Light Corps
(THE SALVATION ARMY)
EV 4-3396

PAINTING AND ODD JOBS
You name the price, exterior and interior, by experienced painter, also minor repairs, etc. Very reasonable. Work guaranteed. Reference supplied. EV 5-8555.

CONSCIENTIOUS YOUNG MAN, 21, single, wide knowledge of automotive work, holding "C" licence, and also experienced wholesale, hardware, warehouseman, desires work in any capacity. EV 2-3019.

QUALIFIED ACCOUNTANT, AGED 30, married, desires position in Victoria or district. Accounting job preferred, but all offers considered. Victoria Press, Box 915.

EUROPEAN EXPERIENCED single hotel man and waiter desires position in hotel, restaurant, bar, etc. EV 3-7834.

CARPENTER, ALTERATIONS, EXperienced finisher, kitchen cabinets, vanities, store fixtures. Reasonable rates. EV 3-8384 anytime.

PAINTING AND DECORATING, good job every time by "Colorama Decorating." EV 6-2632. Residence EV 3-5906 anytime.

JOINER, JUST ARRIVED FROM England, experienced in framing, finishing cabinets, jobbing. Phone EV 5-6633.

YOUNG MAN, USED TO MEETING public, would like 2 or 3 nights weekly as cocktail lounge waiter. GR 9-5068, after 6 p.m.

EXPERIENCED PAINTER NEEDS work. Rates reasonable. EV 4-4605 or EV 3-9794.

BY SALESMAN, EXPERIENCED in tailor-made clothing and shoes. Full or part-time. EV 3-2073.

MOWING
Long grass cutting on vacant lots. Power mower. 3 ft. EV 2-4644.

DIGGING AND CLEANING GARdens, edging and trimming. Guaranteed job. reasonable. GR 7-1081.

YOUNG MAN WISHES EMPLOYment, part time, or odd jobs to help through college. EV 4-2959.

GARDEN WORK OF ANY KIND, or other jobs around home for $1.20 per hour. Call Stephen at EV 4-4414.

MAN, COMPLETED GRADE 1 AUtomotive course, desires work as apprentice. EV 3-0286.

UNIVERSITY STUDENT WANTS lawn mowing, gardening, etc. Phone EV 3-9709.

GARDENING, PLANTING, PRUNing, scything. $1.25 hour. Pallister, EV 4-2412.

YOUNG MAN SEEKS ANY KIND of employment. EV 5-6386.

EXPERIENCED PAINTER, WORK guaranteed. Phone EV 5-8953.

ODD JOBS, LAWNS MOWED. HAVE truck. Alec King. GR 8-4214.

FLOOR POLISHING, ETC. PHONE EV 3-6322.

OLD COUNTRY PAINTER, ALL paint work. GR 8-4382 or EV 5-2784.

LABOR, GARDENING WORK, $1.25 hour. EV 5-5107.

ELECTRICIAN, LICENSED, WIRing, rewiring. Rogers, EV 5-0661.

ANY KIND OF GARDENING. PH. GR 9-5637.

30 SITUATIONS WANTED FEMALE

MOM AND DAD, HOW WOULD you like a carefree holiday knowing your children are being lovingly cared for? My experiences as a baby-sitter make me capable of taking full charge of your children in your home. Good references supplied. You need a holiday and I need a summer job. Call EV 3-1814.

OFFICE ASSISTANTS (V.I.) PH. EV 3-6021 for part-time office help, stenos, clerks, machine operators. J. R. Pipes, Mgr.

SCOTTISH GIRL, 21, WISHES RElief receptionist work for summer. Available from June 27. Victoria Press, Box 580.

ALL TYPES OF FLOORS EXPERTly cleaned, waxed and polished by machine. Homes our specialty. Gregg's. Established 1920. EV 4-5023.

GIRL, GRADE XI, WITH UNDERwood typing certificate, would like to do typing during summer. Phone EV 4-4809.

STUDENT REQUIRES SUMMER work. References. EV 4-9565.

30 SITUATIONS WANTED FEMALE

QUIET TEENAGER, (GRADE 11) wants work for summer months, either typing or sewing. Phone EV 5-6217.

BABY-SITTER AVAILABLE SATurdays during day, and week-nights. References. EV 5-2932.

MIDDLE-AGED LADY DESIRES position as housekeeper for 1 or 2 gentlemen. Victoria Press Box 919.

GRADE ELEVEN STUDENT REquires housework or baby-sitting daily. GR 9-2396.

EXPERIENCED SHORTHAND typist available July 11 to 22. Call GR 9-6702.

CAPABLE COOK, 2 OR 3 DAYS week. Full or part time. Nursing or private home. EV 4-0830.

CAPABLE GIRL, WHO IS FOND of children, could baby-sit days for one or two. EV 2-8089.

DAY CARE FOR SMALL CHILdren, my home, Glen Lake area. GR 8-4287.

HOME CARE, ONE OR TWO CHILdren or infants, 9 to 5 weekdays. EV 4-0188.

TWO HIGH SCHOOL GIRLS WILL baby-sit or do light housework. References. GR 9-1184.

MANUSCRIPTS, LETTERS, ETC., typed in my home. Prompt, efficient service. EV 4-6353.

WILL KNIT HEAVY SWEATERS and do plain sewing. GR 9-1184.

HOUSEWORK WANTED BY Dutch girl. GR 9-5637.

ADULT BABY SITTER, EVEnings and weekends. GR 9-1266.

RELIABLE TEENAGE GIRL WILL baby sit, Jubilee. EV 4-2948.

RELIABLE BABY-SITTER, ADULT. Phone EV 3-0159.

DAY CARE FOR LITTLE GIRL, my home. GR 7-3429.

WILL CARE FOR SMALL CHILD in my home. EV 2-6656.

TYPING WANTED—EV 3-8989.

36 BUSINESS SERVICES

ASPHALT PAVING

O.K. PAVING
FREE ESTIMATES—EASY TERMS
760 Topaz EV 5-1812

E & E
CONSTRUCTION AND PAVING LIMITED
DRIVEWAYS
SIDEWALKS
FREE ESTIMATES
541 Herald
EV 6-2611

PHONE FOR FREE ESTIMATES on driveway, parking lots and roads. All work guaranteed. LARGE OR SMALL WE DO THEM ALL Hub City Paving and Construction Ltd. 360 Bay St. EV 5-7911

BLASTING

GILLESPIE BLASTING, EXCAVAtions, etc. GR 7-2086, GR 9-5943.

BRICKLAYERS

ALL TYPES OF MASONRY WORK. H. A. (Sandy) Ormiston. EV 4-6777.

BULLDOZERS

BULLDOZING AND CLEARING, road grading and backfilling. The right machine for every job. JOHN D. KISSINGER JR. EV 3-8425 Days EV 2-3947 Nights

J. HENSON — BULLDOZING, loading, grading. GR 9-4234 or EV 5-0609.

BOB SOUTHWELL, BULLDOZING. Free Estimates. EV 5-1133 anytime.

CARPENTERS

PETER YAKIMOVICH
BUILDER, CONTRACTOR AND CABINET WORK
REPAIRS OF ALL KINDS!
Steps, Gutters, Kitchen Remodelling, Etc.
Phone GR 9-4257

HAVE YOUR CARPENTER WORK done now. Steps built or repaired. Gutters cleaned and repaired. Painting, roof and chimney repairs. Stucco patching. Verandas jacked up. Over 20 years experience. Phone Henry anytime. EV 2-4369.

RICHARDS CABINET SHOP
BATHROOM VANITIES
PHONE EV 5-0314, EV 2-7829
HOME REPAIR DEPT.

BUILD, REPAIR ANYTHING, ALterations, finishing, cabinet work, foundations levelled, jacked up, repaired. Hour or contract. EV 3-4646.

DAVE FOSTER
First-class framing, finishing, cabinets. The best costs no more expertly crafted. EV 4-3014.

CARPENTER REPAIRS, ALTERAtions, gutters, stairs, tile and cement. H. Pistell. EV 2-8602.

CARPENTER WANTS WORK, FINishing or cabinet work preferred. GR 4-1416.

LARGE OR SMALL JOBS WELL done. Holmberg. GR 9-3093.

CARPENTER REPAIRS, ALTERations. GR 9-3644.

CARPETS AND LINOLEUM

RUGS — UPHOLSTERY DURACLEANED IN YOUR HOME Use same day. Bus. EV 5-5326; Res. EV 4-3244

CARPET CLEANING SPECIALISTS Air Mist Ltd. EV 4-4932.

HOURIGAN'S CARPET & LINO. Supplied and installed. Estimates free. 715 Pandora. EV 6-2401.

V.I. FLOOR CENTRE LTD. FREE estimates. EV 4-7314.

CEMENT

PATIO, SEWER, DRAIN TILE. Guaranteed cement contractors. Birkett, Lowe & Politano GR 9-2885, EV 5-6142, EV 4-6306

FARMER CONSTRUCTION LTD. GUARANTEED CONCRETE WORK, ROCK BLASTING, SEWERS AND DRAINS, ETC. PHONE EV 4-0511.

STEPS AND SIDEWALKS Specialists. Gilmour. EV 4-3486

CHIMNEY REPAIRS

IS YOUR CHIMNEY A FIRE HAZARD?
If So, Now Is the Time To Have It Repaired
All Types of Masonry Work
Free Estimates — Terms
H. A. (Sandy) Ormiston
"We Take Advantage of No One"
Phone EV 4-6777

CLEAN-UP SERVICE

WANT THAT OLD CAR REMOVED? Car bodies with frames removed. FREE Phone EV 6-1935

PACIFIC CLEAN-UP. WE CLEAN basements, yards, garages, compost heaps; rubbish hauled away. Very reasonable. Day or night. EV 4-4360.

BEER BOTTLES BOUGHT. CLEAN up work. Light deliveries. Island Junk. EV 3-0343.

RUBBISH HAULED, BASEMENTS cleaned. EV 4-6718 after 5 p.m.

CONTRACTORS

MODERNIZE YOUR HOME With Stucco
Also old stucco resurfaced like new. Call Frank's complete home-modernizing service for free estimates and financial arrangements. Work guaranteed. EV 3-7642.

A. J. BARR LTD. HOUSE REPAIRS, DRAINS, DRIVEWAYS, EXCAVATING, ROCK BLASTING. $1,000 job costs $34 per month. GR 9-2581, GR 9-1440.

36 BUSINESS SERVICES

GILMOUR CONST.
REPAIR DEPT.
Rumpus Rooms, Additions, Cement Work, General Repairs.
IMMEDIATE ATTENTION
Anytime, EV 4-3486 or GR 7-1606

Farmer Construction
Repair Department, EV 4-0511. Prompt Service.

G. H. WHEATON LTD.
Repairs, Alterations. EV 2-2150

PORCH SAGGING? WIFE NAGGING? For renovations and repair work of all kinds call Alf E. Newton, Building Contractor at GR 7-3254.

NEW WORK, REPAIRS, BRICK, stone, slate, ceramic tile, drains, etc. Sam Henson. GR 9-3823.

SAVE ON ALTERATIONS. MODern tools, know how, hard work. Save you money. John, GR 9-3256.

RUMPUS ROOMS, GARAGES, etc. Terms. Johnstone Construction, EV 4-9744 anytime.

NEW HOMES, REPAIRS AND ADditions. Journeyman workman. Stan, EV 5-1257.

HOME BUILDING REPAIRS. H. E. Fowler and Sons Ltd. EV 5-2496.

DRESSMAKING

DRESSMAKING AND ALTERAtions, experienced. EV 6-3001.

ELECTRICAL CONTRACTORS

FREE ESTIMATES Complete wiring installation. Older houses rewired. J. McCoy. GR 9-5931.

C. SMITH, ELECTRICAL CONtracting, wiring, new and old homes and appliances. EV 2-9487.

NORM ELLIS, COMPLETE WIRing service. Day or night. EV 2-9752.

FLOORING AND FLOOR SANDING

M. & M. FLOOR CO. LTD. FLOOR laying, sanding, finishing. Free estimates. EV 4-0403, GR 9-2053.

ALL TYPES OF FLOORS EXpertly cleaned, waxed and polished by machines. Homes our specialty. Gregg's, established 1920. EV 4-5023.

FLOORS SANDED, REFINISHED. Floors cleaned. EV 4-7667.

V.I. FLOOR CENTRE LTD. FREE estimates. EV 4-7314.

GUTTER CLEANING

GUTTERS DOWNPIPES
Cleaned, Repaired and Renewed
EV 3-3915
MODEL SHEET METAL
2010 DOUGLAS STREET

HAIRDRESSERS

DUTCH BEAUTY SALON "Vapo" Steam Permanent EV 5-8414 1009 Blanshard Street

PRIMROSE BEAUTY SALON 215 Scollard Bldg. EV 3-3331 Hair Coloring Experts

TYRRELL'S BEAUTY SALON Hair Styling Specialists 609 Courtney Street EV 3-6838

Fountain of Beauty Hairstyling, waving, tinting COLWOOD PLAZA GR 8-4329

MARGO BEAUTY STUDIO GR 7-3732 Shelbourne Plaza

HALF PRICE PERMS. NEW RAY Beauty, 920 Pandora. EV 4-3644.

DOMINION HAIRDRESSING Salon—Dominion Hotel. EV 4-4156.

LANDSCAPING

Barker Landscaping FREE ESTIMATES EV 2-8339

CARLSEN LANDSCAPING FREE ESTIMATES — EV 3-6483

LANDSCAPING, LAWNS, ROCK work, etc. Molholm. EV 2-0237.

LAWN MOWER AND SAW SERVICE

PRICE'S KEY SHOP For precision lawn mower service. Pick up and delivery. 847 Fort Street EV 4-6222

ENJOY A REED SHARP TOOL COOK AND VIEW EV 3-8336

LOU'S LAWN MOWER SERVICE. Keys Cut. General Sharpening. EV 5-2714. 642 Cormorant

PAINTERS and DECORATORS

Island Decorators
PAINTERS PAPERHANGERS
SPRAY PAINTING
CONVENIENT TIME PAYMENTS
Phones:
DAY EV 3-9059 NIGHT EV 2-1479

REDUCE PAINTING COSTS WE SPRAY—YOU TRIM We paint the body of your house, you paint the trim in your spare time.

FREE ESTIMATES A. C. GRIEVE PAINTING & DECORATING 539 Herald St. EV 2-1413

MAY I BE OF SERVICE TO YOU? Order now at special rates. Paperhanging, painting, repairs, etc. Guaranteed, clean, fast, efficient. Tommy Harker, EV 3-8773.

WEBB & SON EV 4-6827. Paperhanging, painting. Quick, clean, reliable. First-class workmanship. Thirty years' experience Victoria. Terms if desired.

PAINTING AND DECORATING, good job every time by "Colorama Decorating." EV 6-2632. Residence EV 3-5906 anytime.

EXPERIENCED PAINTER, INTERior or exterior. Satisfaction guaranteed. Free estimates. References. EV 5-8613 after 4.

PAINTING AND DECORATING. Reasonable rates, satisfaction guaranteed. Terms. EV 6-2390.

$10 UP — ROOMS PAPERED OR painted. Stucco painting. D. Smythe, EV 2-3837.

C. T. LONGMAN DECORATORS, painting, spraying, paperhanging. Free estimates. Phone EV 6-2813.

GREGG'S PAINT WASHING DEPT. Kitchen, bathrooms, etc. 38 years' experience. EV 4-5023. Estimates.

INTERIOR, EXTERIOR PAINTING. Free estimates. EV 3-0904 after 6.

G. DAVIDSON, PAINTING, QUICK service. $10 a room up. EV 3-3775.

PHOTO ENGRAVING

PHOTO ENGRAVING Half Tone, Line and Color, Engraving Commercial Art ISLAND ENGRAVERS 649 Pembroke, Just Below Douglas Phone EV 2-8831

PLASTERERS

PLASTER, STUCCO, LATHING and repair work. Ray Duckmanton, GR 9-3727.

PLUMBING AND HEATING

10% DISCOUNT
ON
OIL AND GAS HOT AIR AND HOT WATER HEATING PLANTS
Do It Yourself
OR
LET US ARRANGE FOR INSTALLATION
CHECK OUR "ESSO" PLAN
10% DOWN, 5 YEARS TO PAY
BALANCE 5% INTEREST
No Payments Until October
Simpson-Sears
730 Yates EV 2-5161

PITT & HOLT LTD.
J. WELHAM, Prop.
Plumbing, heating, installations, furnace repairs, sheet metal work, oil burners and appliances. Financed under home improvement plan. 602 Esquimalt Rd. EV 3-7413

BROWN'S PLUMBING 24-hr service. EV 2-2747, GR 9-5641. Repairs, remodelling. Reasonable.

SELL . . . BUY . . . RENT . . . Hire—you can do it faster with a Classified Ad.

Tonic for Your Pocketbook . . . Read the Drug Store Advertisements Under Class 82 and Save . . .

TV TALK

Former heavyweight champions Jack Dempsey and Gene Tunney will analyze the fighting styles of Ingemar Johansson and Floyd Patterson in a special, 30-minute program tonight.

Film star-fight fan James Cagney is host for the show, a preview to tomorrow night's title bout between Johansson and Patterson.

Film clips, showing the third round of last year's bout—when Patterson was knocked out—will be featured. The program will be seen on channel 5 at 10.30 p.m.

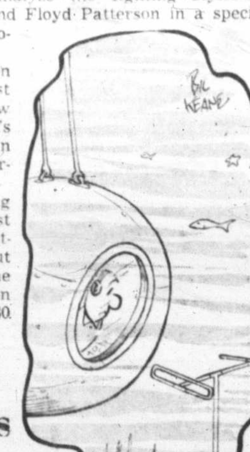

Sunday's Highlights

1.00 p.m. College News Conference. Eleanor Roosevelt is interviewed by a panel of college students—4.

3.00—A 30-minute special analyzes President Eisenhower's tour of the Far East—4.

8.00—Ed Sullivan opens his 13th year with Benny Goodman and his Basin Street band, Jane Morgan, Della Reese, Ann Miller, comedian Don Adams and a group of Hawaiian performers, including tenor Charles Davis, who has appeared with Victoria Symphony Orchestra—2, 6, 7, 11 and 12.

Sunday's Sport

10.45 a.m.—Baseball: Chicago Cubs vs. Cincinnati Reds at Crosley Field Cincinnati—7 and 11.

11.00—Baseball: New York Yankees vs. Chicago White Sox from Comisky Park, Chicago—5.

1.00 p.m.—Football: NFL game with Detroit Lions vs. Pittsburgh Steelers at Forbes Field, Pittsburgh. A tape of the Nov. 8, 1959, game—12.

5.00—Golf: World championship golf with Cary Middlecoff facing Mike Souchak at the Desert Inn Country Club, Las Vegas—5.

10.30—Boxing: Analysis of the fighting styles of Ingemar Johansson and Floyd Patterson who meet tomorrow night for the heavyweight title. James Cagney is host—4.

Sunday's Movies

Westerns—3.30 p.m. on channel 4.

2.00 p.m.—Young Scarface (1948 English gangster drama), Richard Attenborough—12.

★2.30—Miss Tatlock's Millions (1948 comedy), Barry Fitzgerald, John Lund, Wanda Hendrix—7.

3.30—The Painted Veil (1934 drama), Greta Garbo—5.

5.00—The Fountain (1934 drama), Brian Aherne—13.

9.00—The Day the Bookies Wept (1939 comedy), Betty Grable—13.

11.10—Million Dollar Manhunt (1957 English spy drama), Richard Denning—6.

11.15—Death Takes a Holiday (1934 fantasy), Fredric March—7; The Affairs of Cellini (1934 biography), Fredric March—12.

★11.20—The Male Animal (1943 comedy), Henry Fonda, Olivia de Havilland, Jack Carson—2.

12.35 a.m.—The Mask of Fu Manchu (1932 horror mystery), Boris Karloff—5.

Monday's Highlights

9.00 p.m.—Baseball: San Francisco Giants of the National League vs. the Tacoma Giants of the Pacific Coast League in an exhibition game from Tacoma—13.

10.00—Television Emmy Awards, a 90-minute show including entertainment by Mike Nichols and Elaine May, Bob Newhart and Steve Allen's "Men in the Street"—Louis Nye, Don Knotts, Pat Harrington, Jr., Dayton Allen and Bill Dana—5.

11.35—Wrestling: From Vancouver—2.

Television for Sunday

Programs subject to last-minute changes by stations concerned.

Time	CBUT Channel 3	KOMO-TV Channel 4	KING-TV Channel 5	CHEK-TV Channel 6	KIRO-TV Channel 7	KTNT-TV Channel 11	KVOS-TV Channel 12	KTVW Channel 13	Time
8.00			Cartoon						8.00
8.30			Cartoons						8.30
9.00			Primitive Art						9.00
9.30		Farm Report	Workshop		Word; Heart				9.30
10.00		The Christophers	Workshop		Farm Forum				10.00
10.30		Man The Maker	Workshop		News, Leadoff	Weather; Leadoff	This Is the Life		10.30
11.00		New in Schools'se	Baseball,		Baseball,	Baseball,	Lamp Unto Feet		11.00
11.30		French Revolution	New York at		Chicago at	Chicago at	Look Up and Live		11.30
12.00	Good Life	Cong.; Americans	Chicago	Cartoons, World	Cincinnati	Cincinnati	Commwealth Story		12.00
12.30		Johns Hopkins	New York at	Good Life Theatre	Baseball,	Chicago at	Camera Three		12.30
1.00	Jack Shapira	College Conference	Chicago	Oral Roberts	Chicago at	Cincinnati	Football		1.00
1.30	Country Calendar	Garden Digest	Sports Special	Country Calendar	Cincinnati	Big Picture	Football		1.30
2.00	Junior Magazine	Basic Grammar	Peace; Desk	Junior Magazine	Comment, Cartoon	Religion	Movie		2.00
2.30	Junior Magazine	Campaign R'ndup	Stage 5	Junior Magazine	Movie	Box 11, RFD	Movie		2.30
3.00	World Stage	Pres. Mission	What's the Story	World Stage	Movie	Faith For Today	Movie		3.00
3.30	Web of Life	Movie	Movie	Web of Life	Movie	Christophers	Movie		3.30
4.00	Playhouse	Movie	Movie	This is the Life	Movie	Adv. Rendezvous	College Ahead		4.00
4.30	Playhouse	Movie	Movie	Playhouse	Follow That Man	Voice of Calvary	All Star Theatre	Oral Roberts	4.30
5.00	News	Three Stooges	Championship Golf	News Magazine	Face the Nation	Face Nation	Sports Special	Movie	5.00
5.30	Romance Science	Adven. Tomorrow	Championship Golf	News; Music	G.E. College Bowl	College Bowl	Dennis O'Keefe	Movie	5.30
6.00	Walt Disney	Cartoons	Meet The Press	Championship Golf	F.Y.I.	Bishop Sheen	Bold Journey	Movie	6.00
6.30	Walt Disney	Lone Ranger	Roy Rogers	Championship Golf	Twentieth Century	20th Century	Dennis the Menace	Space Unlimited	6.30
7.00	Father Knows Best	Broken Arrow	Overland Trail	Father Knows Best	Lassie	Lassie	Four Just Men	My Hero	7.00
7.30	Joan Fairfax	Maverick	Overland Trail	Joan Fairfax	Dennis the Menace	Dennis the Menace	The Texan	Encore	7.30
8.00	Ed Sullivan	Maverick	Music On Ice	Ed Sullivan	Ed Sullivan	Ed Sullivan	Ed Sullivan	Smoot; Heart	8.00
8.30	Ed Sullivan	Lawman	Music On Ice	Ed Sullivan	Ed Sullivan	Ed Sullivan	Ed Sullivan	All Star Theatre	8.30
9.00	GM Presents	The Rebel	Chevy Show	GM Presents	GE Theatre	G.E. Theatre	U.S. Marshal	Movie	9.00
9.30	GM Presents	The Alaskans	Chevy Show	GM Presents	Alfred Hitchcock	Alfred Hitchcock	GE Theatre	Movie	9.30
10.00	Jack Benny	The Alaskans	Loretta Young	Documentary 60	George Gobel	Jack Benny	Jack Benny	Movie	10.00
10.30	Fighting Words	Pre Fight	Death Valley Days	Fighting Words	What's My Line	What's My Line	Sea Hunt	Movie	10.30
11.00	News, Sport	Lockup	Trouble Shooters	News; Music	News, movie	News; Open End	News, Spt. Movie		11.00
11.30	Movie	Movie	Divorce Court	Movie	Movie	Open End	Movie		11.30
12.00	Movie	Movie	Divorce Court	Movie	Movie	Open End	Movie		12.00
12.30	Movie	Movie	News, Movie	Movie	Movie	Open End	Movie		12.30

Television for Monday

Programs subject to last-minute changes by stations concerned.

Time	CBUT Channel 2	KOMO-TV Channel 4	KING-TV Channel 5	CHEK-TV Channel 6	KIRO-TV Channel 7	KTNT-TV Channel 11	KVOS-TV Channel 12	KTVW Channel 13	Time
8.00		Farm Report	Today		Kaleidoscope		KVOS Classroom		8.00
8.30		Spanish	Today		Cartoons	Farm; News	Frisky Frolics		8.30
9.00		Yankee Panky	Telescope		J. P. Patches	Romper Room	Burns and Allen		9.00
9.30		People's Choice	Telescope		On the Go	Romper Room	On the Go		9.30
10.00		Movie	Price Is Right		I Love Lucy	I Love Lucy	I Love Lucy		10.00
10.30		Movie	Concentration	Movie	December Bride	December Bride	December Bride		10.30
11.00		Movie	Truth Or C'quences	Movie	Love of Life	Love of Life	Love of Life		11.00
11.30		Way of Life	It Could Be You	Movie	Two Serials	Two Serials	Movie		11.30
12.00		Restless Gun	Queen For A Day	Movie; News	Red Rowe	Scott and Eddie	Movie		12.00
12.30	Movie	Love That Bob	Loretta Young	Movie	Roen and Riley	Scott and Eddie	Movie		12.30
1.00	Movie	About Faces	Wunda Wunda	Movie	Roen and Riley	Bugs Bunny	Movie		1.00
1.30	Movie	Gateway	From These Roots	Movie	As World Turns	As World Turns	All-Star Theatre		1.30
2.00	Top Plays	Day In Court	Thin Man	Adventure Theatre	For Better, Worse	For Better, Worse	For Better, Worse		2.00
2.30	Open House	Gale Storm	Yancy Derringer.	Open House	Houseparty	House Party	Houseparty		2.30
3.00	P.M. Party	Beat the Clock	Dough Re Mi	P.M. Party	Millionaire	Millionaire	Movie		3.00
3.30	Mr. Adams & Eve	Who You Trust?	Play Your Hunch	CHEK Circus	Verdict Is Yours	Verdict Is Yours	Movie	Cartoons	3.30
4.00	Playhouse	American Band	King's Queen	CHEK Circus	Two Serials	Two Serials	Movie	Bleep; Wonderful	4.00
4.30	Look; Mr. X	American Band	Movie	Look; Mr. X.	Edge of Night	Edge of Night	Movie	Cartoons	4.30
5.00	Mickey Mouse	Topper	Movie	Mickey Mouse	Summer Theatre	Life of Riley	Fun-o-Rama	Ramar	5.00
5.30	Quick Dr. McGraw	Puget; Stooges	Movie	Quik Dr'w McGraw	Our Miss Brooks	Brakeman Bill	Fun-o-Rama	Susie	5.30
6.00	Scan; Beat	Captain Puget	King's Clubhouse	News	J. P. Patches	Popeye Theatre	Fun-o-Rama, News	Space Ranger	6.00
6.30	Beat; News	Captain Gallant	Burns and Allen	CHEK Magazine	Amos 'n' Andy	Sgt. Preston	Jack London	Patti Page	6.30
7.00	Seven O'clock Show	News	News	Houseparty	News	News, Sport, Wthr	Trackdown	The Falcon	7.00
7.30	Don Messer	Cheyenne	Riverboat	Don Messer	Kate Smith	Kate Smith	Kate Smith	Baseball Warm Up	7.30
8.00	Danny Thomas	Cheyenne	Riverboat	Danny Thomas	The Texan	The Texan	Californians	Exhibit'n Baseball:	8.00
8.30	Riverboat	Bourbon Street	Wells Fargo	Riverboat	Father Knows Best	Father Knows Best	Father Knows Best	Frisco vs. Tacoma	8.30
9.00	Riverboat	Beat	Peter Gunn	Riverboat	Danny Thomas	Danny Thomas	Danny Thomas	Exhibit'n Baseball:	9.00
9.30	Music 60	Adventures in	Alcoa Theatre	Music 60	Ann Sothern	Ann Sothern	Ann Sothern	Frisco vs. Tacoma	9.30
10.00	Music 60	Paradise	Emmy Awards	Music 60	Hennessy	Hennessey	This Man Dawson	Norm Paige	10.00
10.30	TBA	Amateur Hour	Emmy Awards	Town Above	June Allyson	June Allyson	News; TBA	Norm Paige	10.30
11.00	News, Sports	Deadline	Emmy Awards	News; Movie	News	Highway Patrol	TBA; Movie		11.00
11.30	Wrestling	Movie	World Today	Movie	Playboy	Movie	Movie		11.30
12.00		Movie	Grand Jury	Movie	Playboy	Movie	Movie		12.00
12.30		Movie	Jack Paar	Movie	Racket Squad	Movie	Movie		12.30

Monday's Movies

10.00 a.m.—The Perfect Woman (1949 English comedy), Patricia Roc—4.

10.30—Main Street to Broadway (1953 drama), Tom Morton—6.

★11.30—Anchors Aweigh (1945 musical comedy), Frank Sinatra, Gene Kelly, Jose Iturbi—12.

12.30 p.m.—Yes, My Darling Daughter (1939 comedy), Jeffrey Lynn—2; Port of Hell (1955 drama), Dane Clark—6.

3.00—The Affairs of Cellini (1934 biography), Fredric March—12.

4.30—When a Feller Needs a Friend (1932 drama), Jackie Cooper—5.

11.15—The Heart of a Nation (1940 French war drama), Charles Boyer—12.

11.20—GI Jane (1951 comedy), Tom Neal—6.

11.30—Klondike Kate (1944 adventure), Ann Savage—4; Go West, Young Lady (1941 comedy), Glenn Ford—11.

★ Recommended.

36 BUSINESS SERVICES

AUTOMATIC OIL HEAT

For as Little as $6.51 Per Month

We will convert your present furnace to automatic oil heat with a

LENNOX

Conversion Burner

(MORE FAMILIES BUY LENNOX THAN ANY OTHER MAKE)

$375

It's a complete job with thermostat and controls, 250-gal. basement tank and wired to approved panel box. No extras.

OR

for as Little as $11.50 Per Month

We will install in your home a Lennox "Hi-Boy" 85,000 BTU furnace complete with burner and blower, 250-gal. basement tank, complete new duct work to 6 existing hot-air registers (additional runs slightly extra), wired to approved panel box.

$660

Complete Job
10% DOWN
5 YEARS TO PAY
3% INTEREST

HARKNETT FUEL LTD.

"FOR THE BEST ALL-ROUND HEATING SERVICE IN VICTORIA"
2333 GOV'T ST.
Phone EV 4-9381
STOVE AND FURNACE OILS

ROOFING AND INSULATION

Parker Johnston Ltd.
1814 BROAD ST. EV 2-9191
Roofing, insulation at its very BEST. Over 40 years combined experience to stand the TEST.

VICTORIA ROOFING AND INSULATION COMPANY
917 FORT
EV 2-2331 EVENINGS EV 4-4818

ROOFING, SIDING, INSULATION, ROOF AND GUTTER REPAIRS. CAPITAL CITY ROOFING
1930 OAK BAY EV 3-3911

TREE SERVICE

DON'T FORGET! A FREE ESTIMATE from Capital City Tree Experts. EV 3-6452, EV 3-1805.

36 BUSINESS SERVICES

SCIENTIFIC PRUNING, SPRAYING, fruit and shade trees, trees felled. Chemical spraying, brush, grass, weeds. Chas. A. Cowie, Tree Surgeons Ltd. (Licenced and insured). EV 2-1676; eves. EV 3-1668.

WASHING MACHINES

"BEATTY" WASHER, AUTHORIZED PARTS AND SERVICE. QUADRA APPLIANCE SERVICENTRE, 3314 QUADRA. PHONE EV 5-6422.

BENDIX WASHERS SPECIALTY. Bolt-down type. Guaranteed service, reasonable charges. EV 6-1872.

KER ELECTRIC, AUTHORIZED Beatty Service, 1119 Fort. EV 2-3425

WINDOW CLEANING SERVICE

LET ME DO YOUR DANGEROUS window cleaning reasonably. 12 yrs. Victoria experience. Gutter cleaning and painting. Free estimates. EV 6-1040.

37 PROFESSIONAL SERVICES

ACCOUNTING

ACCOUNTING, BOOKKEEPING services for small businesses. Income tax. Weekly, monthly, part-time. Reasonable. EV 3-3955.

CHIROPRACTIC

GEORGE H. McLEAN, D.C. CHIROPRACTOR
884 Fort St., corner of Quadra. Office, EV 5-0923; Res., EV 5-0585

HEALTH SERVICES

FREE TREATMENTS BY NIAGara Cyclo Massage. Phone EV 5-8766 for appointment.

HEARING AIDS

W. HUMPHREY GOLBY
Beltone Hearing Aids
1207 Douglas Street EV 5-3103

PRIVATE DETECTIVES

VICTORIA'S OLDEST LICENSED and bonded private detectives. NATIONAL INVESTIGATION AGENCY LTD.
Advice Free and Strictly Confidential
24-Hour Service EV 4-2814

VICTORIA DETECTIVE AGENCY
307 Gorge West. 24 hours. EV 3-7264.

38 TRAVEL

THIS SUN.—COACH LINES MYSTERY TRIP. See different beauty spots each weekend. In the friendly comfort of big, luxury scenicoaches, it's fun! Leave Coach Lines depot, 814 Wharf Street, 1.30 p.m., return at 5. Stop-over to buy tea. Adults, $1.65; children, 85c. Phone EV 5-4411.

39 PERSONALS

INFORMATION WANTED OF MRS. Winifred Elizabeth McKechnie (or Billings), last known address Quebec Ave. Please contact Mrs. Cecilia McManus, her sister, of Birkenhead, England, who would dearly like to meet her. 2155 Burquitlam Drive, Vancouver 16, B.C. Phone FAirfax 5-8881.

TRADESMAN, 65, WITH HOME and car, and still active, like to meet a lady from 50-60 years of age, also with some means, as companion for the future. Victoria Press, Box 289.

WANTED — UNENCUMBERED gentlemen, 38 to 55 yrs., for social gatherings, dancing, picnics and swimming as escorts for respectable ladies, 35 to 45. Leave phone number. Victoria Press, Box 567.

WHY BE LONELY?
Fownhope Club for men and women of good character for genuine friendship. Social June 24th, 8 p.m. Phone EV 4-0653.

GENTLEMAN, 50, WISHES MEET lady companion for trip to Prairies. Preferably with driver's licence. Confidential. Victoria Press, Box 579.

TEACHER AND WIFE WILL CARE for your home gratis, for summer. References. Cobble Hill 167L3.

39 PERSONALS

ALCOHOLICS ANONYMOUS
Have you a drinking problem? If you have a sincere desire to stop drinking phone EV 3-0415 or write Box No. 1, Victoria, B.C.

LADY, 34, SEEKS FRIENDSHIP with single gent interested in dancing, shows, outings, etc.; sincere. Victoria Press, Box 292.

WIDOWER, 70, WITH GOOD PENsion wishes to meet companion, also with pension, aged 65-70. Victoria Press, Box 901.

WOMAN DRIVING TO KOOTEnay, first week in July, desires experienced driver as companion. EV 3-5212.

LEAVING FOR WINNIPEG VIA northern states, June 25. Room for 2. EV 2-8776.

40 BUSINESS PERSONALS

Concerned About Your Hair Growth?

MY METHOD OF

HAIR GROWTH

SCALP TREATMENT

UNFAILINGLY SATISFIES MEN AND LADIES

FIRTH OF FORT

330 YARROW BLDG.
Third Floor Elevator
Established Since 1918
"One Satisfied Customer Telling Another."
NO APPOINTMENT

FYFE CLEANERS

WEEKLY SPECIAL

Plain Skirt — Pants
Plain Sweater $2.00
(Any three mixed or matched)
EV 4-2214 PHONE EV 4-6519
TWO-DAY DELIVERY
IN BY 10 A.M., OUT BY 4 P.M.
3460 QUADRA STREET

Have Your Fortune Told
Madame Shellagh
CAIRO COFFEE SHOP
1708 Douglas (opp. Hudson Bay)

MIXED UP?
Dirndle skirts and airy blouses for beach and patio, or summer houses. Mixed or matched for summer fun.
Karolyn's Style Shoppe loves the sun.
KAROLYN'S STYLE SHOPPE ON ESTEVAN

BIRKS
JEWELLERS—SILVERSMITHS
Jewellery and silverware skilfully repaired or made over by Birks craftsmen. Silverware repaired and replated. All watch repairing done in our shop and guaranteed for one year. Pearls and beads restrung. Diamonds and precious stone jewellery sold on consignment. Estimates gladly given without obligation.
706 YATES ST. EV 2-4241

ROCKHOUND SHOP
Lapidary machinery, slabbing, polishing, tumbling, jewelry, findings, grits, polishing powders, agates, etc. Mr. Scanlon, 1385 Hillside. EV 6-2032.

LADIES' AND GENTLEMEN'S TAIloring, alterations and repairs. JACK BURGESS MEN'S WEAR, OAK BAY AT HAMPSHIRE. Phone EV 4-7924.

HAIR GROWTH
SCALP TREATMENT
"Firth of Fort"
330 Yarrow Bldg. (Est. 1918.)

BARGAIN BUYS
Towel remnants, white, colored. 658 Cormorant (opp. City Hall)

40 BUSINESS PERSONALS

YOUR DOUBLE - BREASTED SUIT can be made single-breasted. See Morisse, 2630 Douglas. EV 3-2038.

FUR REPAIR SERVICE
Remodel, repairs. Call, delivery. Paul, 205 Beach Drive. EV 2-3380.

J. COOPER, TAILOR, ALTERAtions, repairs. 635 Fort. EV 3-4693.

LA BARR'S FOR BRASSIERE AND girdle fittings. 732 Fort. EV 2-3932.

42 EDUCATION

GOOSEY GANDER
Kindergarten and Nursery School, 3938 Telegraph Bay Rd. GR 7-3731. Transportation.

SUMMER CLASSES IN REMEDIAL reading for Grades 1, 2 and 3. Also coaching in all subjects through Grade 9. EV 4-7029.

CAN YOUR CHILD READ?
Phonics stressed. Coaching also in other subjects. Grades 1 to 6. EV 2-5033.

ITALIAN AND ENGLISH LESsons given. Qualified instructor. EV 4-3836.

COACHING JR. HIGH SUBJECTS to Grade IX, senior English, highly recommended. GR 7-6030.

43 DANCING

SUMMER CLASSES
All Dances. All Ages.
Register Now!
Academy Ballroom Dancing
1012 Douglas EV 3-1643

EILEEN'S SCHOOL OF DANCING. Ballet, tap, baton twirling. Baby class. 749 Broughton. Res. EV 3-8247.

60 FUEL

COAL

ORDER NOW
KILN-DRY KINDLING
$8 CD.; $12 1½ CDS.
PLANER ENDS
$7 PER CD.; $10 1½ CDS.
12 SACKS DRY KINDLING DEL. IN BASEMENT. $5

COAL PRICES
Drastically Reduced
SAVE UP TO $2.25 PER TON

ORDER NOW
Pres-to-Logs and Packaged Coal now available for pick-up service at our new location, 2333 Government Street, yard entrance on Douglas Street (next to the Dairy Queen)
HARKNETT FUEL LTD
EV 4-2647 — EV 4-9381
2333 GOVERNMENT

"MIDLAND"
(DRUMHELLER)
JUNE DISCOUNT
Save Up To $1.75 PER TON
Cameron Active Fuels
723 CORMORANT ST.
EV 3-3121
Associated with
Kingham-Gillespie Coal and Oil
613 FORT ST.
EV 3-1124

SUMMER DISCOUNTS ENSURE BIG SAVINGS NOW!
COAL THAT LASTS—HIGH HEAT
Galt, Midland, Commander, Comox, Economy Furnace Blend, Canmore Briq'tes, Brix-Mix, Special Stoker Blend.
PRES-TO-LOGS, $19 UNIT
STOVE AND FURNACE OIL
Richard Hall & Sons Ltd.
Service Since 1882
746 Fort Street Tel. EV 4-1431

WOOD AND SAWDUST

Free—Wood—Free
12-in. plywood bone dry planer ends. Guaranteed 100% fir and dry. Good for starting fire and stove. 1 week.
Only Handling Charge
1 Cord $3.50 ALL FIR 2 Cords $5.00
HILLCREST FUEL
EV 4-3015 anytime

SAWDUST, WOOD, DRYLAND FIR (blower). Summer prices. 2½ cords (hand picked), $14. D. Howard, GR 9-6944, p.m. only.

60 FUEL

WOOD — WOOD
3 DAYS ONLY
DRYLAND FIR WOOD
12" FIR SLAB AND BLOCK WOOD
GUARANTEED ALL FIR AND CLEAN
2½ CORDS.... $7.95
5 CORDS...... $14.75
2½ Cds., Split $7.95
CEDAR SPECIAL
12" CEDAR WOOD GUARANTEED CLEAN
3 CORDS........ $5.00
2 CORDS........ $4.00
IDEAL FUEL CO. LTD.
PHONE EV 2-4622

SPRING SPECIAL
LIMITED TIME ONLY
100% FIR DRYLAND WOOD
Stove-length block and slab. Easy to split. No cedar whatever. Good for kitchen, heater, furnace and fireplace. Free from waste.
2½ CORDS $7.95
5 CORDS $14.75
10 CORDS $29.00
100% FIR SAWDUST - 2 UNITS, BLOWER, $9
Customers please note, this wood will not be available as soon as chipper plant goes in. Please hurry and stock up now and save.
Immediate Daytime Delivery
WHOLESALE FUEL
EV 5-7611

DRYLAND
Guaranteed 100% Fir
Inside Fir Blocks
Big Thick Bark Slabs
Hand-picked to eliminate sawdust and rubbish; 12" lengths; guaranteed never in water, ready for immediate use. This wood is highly recommended for furnace, fireplace and kitchen range.
1 CORD, $8
2½ CORDS, $12
COARSE 100% DRY FIR SAWDUST
3 UNITS, BY BLOWER, $14
Phone Sooke Fuel Co.
EV 2-2211 or EV 3-8925

100% FIR
Dryland Millwood, stove lengths; clean and ready to burn. No cedar or spruce; save on splitting. Good for all-around use. No sawdust.
2½ CORDS $7.95
FIR SAWDUST
2 UNITS, BLOWER, $10
Agricultural Sawdust
2 UNITS $6.00
Special rates for large quantities.
Immediate Delivery
O.K. FUEL CO.
760 TOPAZ
EV 4-2452 EV 5-1812

SAWDUST
100% FIR
SUMMER PRICES
SPECIAL FOR FILLED BINS
1-day delivery in 2 or 3 units, by blower. We are only responsible if the sawdust is delivered by our trucks. Look for our sign on trucks. Fertilizer sawdust, 2 units for $6.
DHILLON FUEL CO.
EV 3-3811 EV 2-0459

DRY FIR CORDWOOD
Why should you struggle with wet sawdust and poor quality small millwood? We have 12-inch dry Douglas fir cordwood, extra heavy, ideal for all-round use; also 2-ft.
1 CORD $11.00
1½ CORDS $16.50
2 CORDS $20.00
POLZ HILLCREST FUEL
PHONE EV 4-3015 ANYTIME

HAND-PICKED WOOD
From Sooke
2½ cds. Fir $14
Bone-dry Cedar, 2½ cds. $7
Del. Colwood - Langford
EV 4-6780, BASI BROS.

NO. 1 FIR (HAND-SPLIT) BLOCKS —1½ cds. $16.50. EV 5-4065.

60 FUEL

WOOD—FIR—WOOD
TRUCKED FROM UP-ISLAND
12" Large Slabs and Blocks
Guaranteed All Fir and Clean.
2½ CORDS $11.95
5 CORDS $21.95
FIR SAWDUST
Double Screened,
Guaranteed All Fir.
By Blower and Bulk
PLANER ENDS
1 CORD $7.00
FERTILIZER SAWDUST
2 UNITS $6.00
AND SHAVINGS
3 UNITS $6.00
BEST FUEL CO.
Phone EV 4-5524

MILL OPENING SPECIAL
100% FIR SAWDUST
By Blower
3 UNITS....$17.25
HAND PICKED
FIR MILLWOOD
Blocks and Slabs
2½ CORDS $14.00
All delivered in Greater Victoria area. Prices on request for Sooke, Metchosin and Glen Lake.
This wood and sawdust comes from the new Goodridge Sawmill. Highest quality available.
EMPIRE FUEL LTD.
739 Pandora Ave. Phone EV 2-2424

ATTENTION CUSTOMERS!
Our high quality fir millwood is available once again. Every piece is hand-loaded and guaranteed to be fir. Immediate delivery.
2½ Cords, $14.00
BEWARE OF BARGAINS — WE ALSO CAN SUPPLY YOU WITH CHEAPER WOOD IF YOU SO DESIRE
Colwood Fuel Co.
DAY OR NIGHT GR 9-2347

KILN DRY 100% FIR PLANER ENDS
2x4, 2x6, 2x8, etc., 12" lengths
Hand-picked, no rubbish
1 Cord, $7 — 1½ Cords, $10
SOOKE FUEL EV 2-2211, EV 3-8925

61 BUILDING SUPPLIES

SHAWNIGAN LUMBER YARDS LTD.
2000 Government St.
"Quality at the Right Price"

A Bargain Buy
While the stock lasts.
4x8x¼ Tempered Green Peg Board Seconds, per sheet $2.85
This item is not often available but while our stock lasts it will be sold on a first come first served basis. You will like the appearance of this board. It is finished in a soft green shade.

Peg Board Accessories
Our stock of Peg Board Hooks is complete. Choose the ones you need when picking up your money-saving Green Peg Board.

Kayak Kits
This 8-foot kit is complete even to a double-bladed paddle and glue. Do it yourself—just follow the instruction sheet enclosed. Per kit $14.43

Berry Hallocks
New shipment just arrived. Pick up your requirements now. Full carton (1,000 to carton) $15.00
Less than carton lots, per basket 2c

Duroid Roof Paint
Yes—you can make a composition roof like new with a brush application of ALCHROMA. See actual colored samples of this product at our showrooms. Tested and approved by ALCOA.

SHAWNIGAN LUMBER
2000 Government Street
EV 2-7261
"At the Bapco Paint Sign"

THIS WEEK'S SPECIAL!
4x8x⅛
F. V. HARDBOARD
$1.49
LANGFORD BUILDING SUPPLIES
GR 8-1724
940 Goldstream Avenue

FOR SALE, 1x4 GOOD USED flooring, Loomex and 6 receptacle boxes, 3 doors, 6 windows and 1 set of pipe dies up to 1". Sell cheap. EV 4-5561.

NAVYJACK CEMENT GRAVEL, $3 yd., delivered. Road, $2. EV 4-1422.

61 BUILDING SUPPLIES

CUBBON Lumber
BUILDING SUPPLIES
(Formerly Drysdales)
1720 COOK STREET EV 4-4411

HOME REPAIRS
Do it yourself with Cubbon's help. Handy take-home bundles for home repairs.

	Lengths 6-ft.	8-ft.
1x2 Dressed (12 pcs.)	72c	96c
1x3 Dressed (6 pcs.)	45c	72c
1x4 Dressed (6 pcs.)	60c	96c
1x4 (6 pcs. T & G)	60c	96c
1x6 Dressed (4 pcs.)	60c	80c
1x6 (4 pcs. T & G)	60c	80c
1x8 Dressed (4 pcs.)	80c	1.30
1x8 (4 pcs. T & G)	80c	1.30
2x2 Dressed (6 pcs.)	60c	96c
2x3, 6-ft., Dressed, each		15c
2x4, 6-ft., Dressed, each		20c
2x6, 6-ft., Dressed, each		30c
2x8, 6-ft., Dressed, each		40c
2x10, 6-ft., Dressed, each		50c
2x12, 6-ft., Dressed, each		60c

PAINT—Complete line of top quality interior and exterior Glidden paint. Your free color card mailed on request.

RUMPUS ROOM VALUES
4x8x⅜ Weldtex, No. 2 .... $4.16
4x8x¼ Lodge Pole Pine, No. 2 ...... 4.45
4x8x¼ Sylvacord, No. 2 .... 4.16
4x8x5/16 Etchwood, No. 2 .... 4.48
4x8x5/16 Mark 7 .... 4.16

SAVE WITH PLYWOOD CUTTINGS
48x21x¼ Sanded .... .48
32x90x¼ Sanded 1.04
24x48x¼ Sanded .... .64
10x96x¼ Sanded .... .65
60x21x5/16 Sanded .... .45
60x32x⅜ Sanded .... .85
24x48x⅜ Unsanded .... .52
24x48x⅝ Sanded 1.95
13x48x⅝ Sanded .... .50

SPECIAL — One only, MARAUDER rotary power mower
At $41.95
Shovels, long or short 2.95
⅜-in. offset hinges, per pr. 19c

BUILDING LUMBER DIRECT FROM OUR MILL AND SAVE!
1,000-ft. lots
2x4 No. 4 Fir, S4S $29.00
2x4 No. 3 Fir, S4S 65.00
2x4 Mill Run Fir, S4S 75.00
2x6, 2x8, 2x10 Mill Run Fir, up to 16-ft. lengths 75.00
2x8 No. 3 Fir Joists 58.00
1x8 No. 4 Fir Shiplap 25.00
1x8 No. 3 Fir Shiplap 62.00
1x8 No. 3 Cedar Shiplap 60.00
1x8 Mill Run Fir Shiplap 70.00
2x4 Pre-Cut Studs 68.00

OPEN ALL DAY SATURDAY

SHOP WHERE YOUR $ $ $ GO FARTHER
Complete Builders' Supply
Hardware Paints Plywood

PAINTS
Interior Qt. $1.49 Gal. $4.99
Exterior—Qt. $1.29 Gal. $4.29
MAHOGANY
⅛—3x6 $1.44 32x96 $1.99
3/16"—4x8 $3.95 ¼"—4x8 $4.29
¼" 4x8 ribbon grain $5.45
¾" 4x8 sheet $11.95
¼" 4x8 Sen $7.50
SPECIALTY PLYWOODS
¼" 4x8 cherry wood $10.25
4x8 No. 2 Weldtex $4.16
Frontier ply $4.45
Lodge pole pine ....
¼" 4x7 Colonial board $2.80
JUNIOR PANELS
½" 43x96 $4.40 ⅝" 39x79 $5.45
½" 48x72 $2.15 ⅜" 48x84 $2.48
⅝" 48x72 $1.90 SIS
⅝" 48x72 $4.95 ⅝" 32x72 $3.10
PLYWOOD CUTTINGS
⅝" 12x48 .35 ⅝" 24x48 $1.19
⅝" 24x24 .50 ⅝" 24x36 .75
⅝" 12x96 shelving 1.75
⅝" 24x48 .85 ¼" 24x48 .50
⅝" 12x48 .30 24x24 .33
½" 24x48 .67 ¼" 40x48 R 1.35
⅝" 24x48 .60 24x38 .40
⅝" 12x120 R .... .70
Special Lumber prices on house lots.
Open Saturday 9 a.m. to 1 p.m.
Lots of Parking Space.
ROCK BAY LUMBER CO. LTD.
EV 3-3821 327 Catherine St.

BUTLER BROTHERS
Keating X Rd.
Specials on Plywood
48 PCS. 5/16X54X72, UNSANDED "D", AT $2.24
22 PCS. 5/16X46½X72, UNSANDED "D", AT $1.76
10 PCS. 5/16X42X72, UNSANDED "D", AT $1.43
20 PCS. 5/16X48X72, UNSANDED "D", AT $1.86
73 PCS. ¼X48X84, SANDED "D", AT $1.80
9 PCS. ⅝X48X72, SANDED "D", AT $4.11
42 PCS. ½X48X84, SANDED "D", AT $4.52
45 PCS. ⅜X60X60, SANDED "D", AT $1.89
NEW. LOW PRICE ON ¼" PLYWOOD, G1S, 4X8 SHEET $3.46
"BULLSEYE" MIXCRETE,
90 LBS. $1.50
45 LBS. ...... $ .95
"MORTARMIX", 45 LBS. $1.25
GR 4-1121

SAND AND GRAVEL, ROAD GRAVel and clay fill. O.K. Trucking Co. 760 Topaz. EV 5-1812.

61 BUILDING SUPPLIES

"M-W"
Stanley POWER TOOLS
Stanley ¼" electric drill, from $29.95
Stanley electric sanders, from $59.65
Stanley electric Sabre saw, from $71.00

RENT Stanley Power Tools
Moore-Whittington have added a new service. STANLEY POWER TOOL RENTAL offers you almost any power tool you need to do any job. And better still any monies paid on rental tools may be applied on the purchase of the tool.

TOOL	DAILY
7" Saw	$3.50
8" Saw	$3.50
⅞" H.P. Router	$3.50
3" Belt Sander	$3.00
Orbital Sander	$3.00
¼" Drill	$1.50
½" Drill	$2.00
Sabre Saw	$3.00

Rates are cheaper by the week or month.

S-A-V-E
Save on M-W fence paint special. This is a good quality paint. Easy to apply and long lasting protection. Quantity shipment only while it lasts.
Green, Brown and Red, per gal. $3.35
White, per gal. $3.95
B-H English exterior white and pastel colors, reg. $8.95.
SALE PRICE $5.60
SAVE $3.35

STARTING A LAWN?
To keep lawn seed from drying out cover it with 2-mil polythene. After the grass is up you can use the polythene for a painting drop sheet or ground cover when you are camping—has 1000 other uses. 2-mil polythene, per sq. ft. 2c

COV-TOP
Moore - Whittington is the headquarters for Genuine Arborite COV-TOP. We have the finest equipment on the island for cutting and assembling of COV-TOP. Remember you can buy no finer counter top than genuine Arborite. See us first.

PLYWOOD BARGAINS
¼x48x96 Sylvacord, each $4.32
¼x30x90 "D" sanded, each $1.58
⅜x36x96 "D" sanded, each $2.59
½x36x25 "D" sanded, each 55c
¾x39x12½ "D" sanded, each 27c
¾x48x10½ "D" sanded, each 21c
¾x36x24 "D" sanded, each $1.00

PACKAGE DEAL
Here is your opportunity to have a Basket Weave fence. All you need to supply is the labor. 54 feet of fence 40" high, including galvanized nails and 1 gal. paint in Red, Green or Brown $22.75
We still have a quantity of economy grade 2x4 T&G Shiplap or board. This is just the thing for an economy garage, carport roof or repair job, sling load lots $24.50

MONDAY TO FRIDAY, 8 A.M. TO 5 P.M.
SATURDAY 8 A.M. TO 12 NOON

LOTS OF FREE PARKING

The Moore-Whittington LUMBER CO. LTD.
Off Bay Just West of Government Street
2614 Bridge St.
EV 3-7106

FREE
Clay Fill. Delivery Charges Only
Best road, driveway, gravel.
5 yds. $9.00
7 yds. $12.00
Good fill gravel, 7 yds. $10.90
We have drain rock, washed sand, pea, crushed rock. Immed. del.
NATIONAL TRANSPORT LTD.
EV 5-9923 EV 3-7623

61 BUILDING SUPPLIES

STEWART & HUDSON
Everything for the Builder

LOOK BIG SAVINGS
Plywood Cuts and Junior Panels. Look these over for economy on inside and outside jobs.
36"x13"x¼, sanded .... $ .20
11½x96x¼, sanded .... .60
25x29x⅜, sanded .... .50
11x96x⅜, sanded .... .70
22x48x⅜, sanded .... .50
22x48x⅝, sanded .... .85
22x48x¾, sanded .... .95
31x81½x¼, G2S 1.39
33x81½x¼, G2S 1.39
37x85½x¼, G2S 1.49
36x84x¼, sanded 1.68
54x60x¼, sanded 1.68
39x80x¾, sanded 3.95
48x72x¾, sanded 4.80
48x84x¾, sanded 5.60
36x72x5/16, unsanded 1.28
48x72x5/16, unsanded 1.58
60x60x⅜, unsanded 1.95

FULL-SIZE PANELS
DEE SHEATHING

	1-9	10-29	30 Plus
4x8x5/16	$2.66	$2.44	$2.22
4x8x⅜	2.99	2.69	2.50
4x8x½	3.99	3.66	3.33
4x8x⅝	5.40	4.99	4.50
4x8x¾	5.99	5.49	4.95

DUROID SHINGLES
Easy and quick to apply—new or old roofs . . . Top quality standard colors. Fire safe — Long lasting—Attractive Patterns.

	1-9 Squares	10 Sqs. More
Hexagon—165 lbs.	$ 9.95	$ 8.95
Square Tabs—210 lbs.	11.95	10.95

SCREEN DOORS
No. 1 Grade
Full Screen, only $5.95
Panel Bottom, only 7.95

PLYWOOD KAYAK KITS
Have fun assembling this sturdy plywood kayak, all materials including paddle, hardware, etc. and directions, $9.40.

BUILDING LUMBER
Buy direct from our 2 mills — old growth fir — hem — and cedar in the largest selection of sizes and grades.
1,000-ft. Lots
2x4 Fir Econo Precut Studs $25.00
2x4 Random Econo 29.00
1x6 Econo T&G Random 29.00
1x8 Econo Shiplap 35.00
1x6 Premium Shiplap 38.00
1x8 Premium Shiplap 45.00
2x4-6 Lengths M/R 40.00
1x8 Util Hem Shiplap 55.00
1x8 Util Cedar Shiplap 55.00
1x8 Util Fir Shiplap 60.00
1x8 M/R Hem Shiplap 65.00
1x8 M/R Cedar Shiplap 65.00
1x8 M/R Fir Shiplap 70.00
1x10 M/R Cedar Shiplap 60.00
2x4 Precut Stud Util 68.00
2x4 Precut Stud M/R 75.00
2x4 Utility Random 65.00
2x4 M/R Hem 70.00
2x4 M/R Fir 75.00
2x8 Utility Joists 52.00
2x10 Utility Joists 55.00
2x6, 2x8; 2x10 S2E Joists to 16' 75.00

Bring us your lumber list or blue print for a price on ALL your building needs. Special attention to NHA and VLA orders. Deliveries to all parts of Saanich Peninsula.

5 WAYS TO BUY
Cash—The Thrifty Way
30-Day Charge Account
Revolving Credit
Home Owners Budget Plan
Builders Progress Mortgage Plan

STEWART & HUDSON LTD.
405 Gorge Road
EV 2-2171 EV 2-2612
Open All Day Saturday

R. A. GREEN LUMBER CO. LTD.
BUILDING SUPPLIES
2891 DOUGLAS ST. EV 5-9774-5

HEALTHY AND WISE SCREENS FOR YOUR HOME
BE COMFORTABLE. KEEP INSECTS AND FLIES OUTSIDE. GALVANIZED OR COPPER WIRE OR FIBERGLAS. FACTORY-MADE TO FIT YOUR HOUSE OR HOTEL. TELEPHONE FOR REPRESENTATIVE TO CALL.
HOME IMPROVEMENT LOANS
BUDGET TERMS
LOTS OF PARKING
NO METERS

OUTDOOR LIVING
Plan it now for that patio—walk—barbecue or Planter. We have Stepping Stones from 60c
Bricks from 5c
Ready-Mix Mortar from 25c
Quick-Mix Concrete from $1.05
Pittsburgh Outside White Paint, $4.49 gal. Special.
Stilts — Goldblatt Tools — Muller Plaster Mixers.
We can deliver any quantity of Sand, Gravel, Cement and Lumber. Come in and browse. Open Saturday till 1 p.m. No parking problem.
ISLAND BUILDING SUPPLY COMPANY
375 Gorge Rd. East EV 2-5178
Opp. B.C. Electric Bus Depot

COPPER TILE 2.24 SQ. FT. TRIM, cement and cleaner stocked. Victoria Roofing & Insulation Co., 917 Fort. Ph. EV 2-2331, evenings EV 4-4818.

61 BUILDING SUPPLIES

"FOREST" CEDAR SIDING

For that NEW HOME

use this

SMART MODERN SIDING

that combines

BEAUTY STRENGTH ECONOMY

WHEN YOU BUY SPECIFY "FOREST" CEDAR SIDING

BRITISH COLUMBIA FOREST PRODUCTS LTD.
VICTORIA SAWMILL DIVISION

Fir, Hemlock and Cedar Lumber Products
Plywood
Cedar Shakes
PRES-TO-LOGS

Phone EV 5-3331
371 GORGE ROAD E.

DOORS
ALL TYPES, SIZES — FOLDING, MAHOGANY OR ANYTHING YOU WANT.

SASH AND FRAMES
SEE THE LATEST DESIGNS IN WOOD OR ALUMINUM.

CABINETS
KITCHEN, VANITIES, STORE FIXTURES. ALL MADE TO YOUR ORDER.

COMPARE QUALITY, SERVICE, AS WELL AS PRICE. FOR A GOOD DEAL AND A GOOD DEAL MORE SEE

BUILDERS' SASH & DOOR LTD.
Turn South off Gorge Road
350 GARBALLY RD. EV 2-3171

TILE
Low! Low! Prices!
Plastic Wall Tile
2c each; 16c sq. ft.

VICTORIA ROOFING & INSULATION CO., LTD.
917 FORT EV 2-2331

FENCING FOR LESS
50' COMPLETE $15.50
WINDOW SCREENS
60c sq. ft.
Screen Doors from $7.75
12x20' Garage, complete $146.50
Saanich Lumber Yards
OPEN ALL DAY SATURDAY
1041 Douglas St. EV 5-2486

BUTLER BROS.
Keating X Rd.
READY-MIXED CONCRETE
DELIVERED 6 DAYS A WEEK.
GR 4-1121

PELLA ROLSCREENS
(THE MODERN FLY SCREEN)
B. T. LEIGH
736 Newport EV 3-9685

LUMBER
Plywoods, building materials. Lowest prices. P. S. Sangha GR 9-5921.

SPECIAL
DOORS — PLYWOOD
$5.25 buys big 4x8 sheet of semi-finished mahogany panelling, 1 coat of varnish will finish. See our large selection of imported plywoods for panelling and kitchen cabinets. Lowest prices quoted on mahogany doors, cabinet and door hardware, also other builders' items. S. J. Peden Ltd., 562 Johnson St. Phone EV 5-6331.

62 FURNITURE

PANDORA FURNITURE
6-pce Blond Dinette Suite, with china cabinet ....$ 49.50
Bunk Bed and Mattress, new, 65.00
Hide-a-Bed Chesterfield 42.00
Deepfreeze, upright, as new 149.95
1050 PANDORA (NEAR COOK)
EV 3-6319

CLEANING
3-piece chesterfield cleaned, demothed, in your own home, from $12. All work guaranteed. We also clean carpets. Call Ambassador Home Service EV 2-5582

11 CUBIC FOOT FRIGIDAIRE REfrigerator in good condition, $150; also 5-piece chrome kitchen set, $35. Nearly new double Hollywood bed, $40; highboy and dresser, $30. 634 Constance Ave.

WE BUY, SELL AND TRADE good used furniture. Give is a call. Island Trading, 1415 Government Street. EV 4-5354.

BRITISH UPHOLSTERY SHOP 1405 Broad St. We will gladly call at your house with patterns and give free estimates. EV 5-2224

TABLE PLUS TWO BENCHES painted green, for patio or dinette. Strongly made. $30. EV 2-6624.

MODERN 2-PCE. CHESTERFIELD, dark red, good condition, $70. Call GR 9-5587.

MODERN GREEN CHESTERfield and chair, good condition. EV 4-0039.

ALL STEEL SINGLE BED, BROWN enamel, complete, $10. EV 4-5736 eves.

LARGE, ROUND CHROME TABLE, child's wardrobe with 3 drawers. EV 4-1354, EV 4-5163.

DOUBLE VILAS ROCK MAPLE bed, perfect condition, $30. EV 4-6933.

PRICE AMAZEMENT IN WALLY Gray's Bargain Basement, EV 2-1631.

62 FURNITURE

WEEKEND SPECIALS IN USED FURNITURE!!

Walnut radio bed, 4'6" and chiffonier	$68.00
Speed Queen automatic washer	$129.50
Crosley Shelvador fridge, horizontal freezer	$89.50
6 Italian provincial walnut chairs, new, each	$17.95
Vilas maple 4-poster 4'6" bed. Reg. $65	$39.50
Wool blend hooked rug, 9x12	$69.50
Wool blend hooked rug, 8x10	$49.50
Wool blend hooked rug, 6x9	$32.50

EASY TERMS
FREE DELIVERY

Standard Furniture Bargain Basement
Scollard Bldg., View Street
EV 2-5111

HOLLAND BROS. & CO.
NEW AND USED FURNITURE
824 Fort Street Phone EV 3-0913

SPECIALS
3/3 and 4/6 Hollywood Beds, complete	$35.00
Roll-away Cot with S.F. mattress	$19.50
5-piece Chrome Suite, like new	$62.50
Frigidaire Refrigerator in good condition	$89.50
China Cabinets ...$32.50 to	$95.00

DAD'S COMFORT
MAKE DAD COMFORTABLE IN A "SWING KING" CONTOURED RECLINING CHAIR REG. $99.50.
Father's Day Special
$79.50
VOGUE FURNITURE
YATES AT QUADRA

Selling Anything?
Ring
MAYNARD'S
The Experienced Auctioneers
731-3 JOHNSON
(Just Off Douglas)
EV 4-5921 - EV 4-1621 - EV 4-1763

WHAT'S IN IT FOR YOU????
HUMBER'S
Furniture Warehouse
Has The Answer

CUSTOM CRAFT
Furniture Manufacturing
ORDER A CUSTOM-BUILT 2-PCE CHESTERFIELD SUITE—AS LOW AS $199.
Your own 2-pce suite re-covered for $118 up. Let us call and show you samples, styles, and quote prices. No obligation.
624 Agnes GR 9-3503

LUNDS AUCTIONEERS
AND APPRAISERS
Advance Cash on Consignments
926 FORT EV 6-3308

WE BUY - WE SELL
WE APPRAISE
KILSHAW'S AUCTIONEERS
1115 Fort St. EV 4-6441
Cash advanced on consignment

MODERN 2-PIECE CHESTERFIELD suite. As new. Green. $100. EV 2-6829.

HAGEL'S CHESTERFIELD UPholstery 1917 Quadra EV 4-3042

RUST 2-PIECE CHESTERFIELD, $50. 325 Moss. EV 4-9786.

SINGLE BED AND MATTRESS, $20. GR 7-2008.

3-DRAWER OAK DRESSER, $12. GR 4-1361.

2-PIECE WINE CHESTERFIELD suite, $25. GR 4-1361.

6 WHITE KITCHEN CHAIRS, $6. GR 4-1361.

63 MUSICAL INSTRUMENTS

Interesting! Informative!
CLASS INSTRUCTION
Guitar, Trumpet, Trombone, Saxophone, Accordion, Drums, Clarinet, Micro-Organ
$5.00 per month plus music
BERNIE PORTER MUSIC STUDIO
721 View EV 2-9542

GUITARS
Standard size with reinforced necks. TERRIFIC VALUE
$13.50
WESTERN MUSIC CO. LTD.
820 Fort Street EV 2-1311

Musical Instruments
REPAIRS. RECORDS. RECORD PLAYERS. MUSIC
PRIVATE LESSONS ON ALL INSTRUMENTS
"ENJOY THE CONFIDENCE OF DEALING WITH SPECIALISTS"
PAN MUSIC CO.
JACK McKEOWN Mgr.
745 Pandora EV 3-4421

EATON'S FOR USED PIANOS—Bring music into your home—rent a Heintzman, Willis, Williams or other well-known make of piano from EATON'S fine stock of used pianos. RENT or BUY on EASY TERMS. No Down Payment at EATON'S. EATON'S Music Centre, Phone EV 2-7141.

AT EATON'S — A LOWRY ORGAN This near-new, Holiday model Lowry Organ will bring enjoyment to the whole family. Inquire at EATON'S. Trade-in accepted. Terms are easy. Come in to EATON'S Music Centre, phone EV 2-7141.

JUST ARRIVED, BEAUTIFUL CONsole electric chord organ, 40 chords, 49 keys, 4 octaves, true organ tone. Swell control. Walnut case and bench. Height 32", width 39", depth 17". $350. Terms. Fletcher Brothers, EV 3-0248.

RENT A HAMMOND ORGAN from EATON'S Music Centre. Bring Organ Music into your home—rent a Hammond. Rent is applied to purchase price should you decide to buy. Inquire at EATON'S Music Centre, phone EV 2-7141.

HEINTZMAN AND NORDHEIMER pianos, new and used, for sale or rent. Showroom at 2020 Douglas, day or any evening. Transportation provided. Exclusive agents. Fletcher Bros. Ltd. (Walter Fletcher) Ph EV 3-0248.

RENT A PIANO NOW WHILE THE selection is best. Purchase in the fall. Rent applies. Easy terms. Phone Fletcher Brothers, EV 3-0248.

BRAND NEW HOHNER 120 BASS piano accordion with couplers. Will trade even for suitable used piano. EV 3-0248.

SELMER (PARIS) TRUMPET AND case, approximately 2 years old, good condition. Reasonable. Phone EV 5-0759.

BEAUTIFUL SPINET PIANO. COST over $1,000 new. Sacrifice $495. Terms. EV 3-0248.

WILL PAY CASH FOR MINIATURE piano suitable for small apartment. EV 3-0248.

MAGNUS ELECTRIC CHORD organs, starting at $199.50. EV 6-2458. Continental Home Supply.

KERRY DRAKE

63 MUSICAL INSTRUMENTS

LARGEST STOCK ON THE ISLAND!
Pianos, Organs, Band Instruments, Accordions, Guitars, Violins, Banjos, Etc.
"NEW AND USED"
PRIVATE MUSIC LESSONS, INSTRUMENTS FOR RENT TO STUDENTS.
COMPLETE REPAIR DEPT.
HALL & FAIRFIELD MUSIC CENTRE
Open all day Wednesday and Friday evening till 9 p.m.
728 FORT ST. PHONE EV 5-8342

LOWREY ORGAN FOR SALE, $895. Terms. Phone EV 3-0248.

HAMMOND CHORD ORGAN, latest model. EV 2-9542, EV 5-5853.

ESTEY PUMP ORGAN, 11 STOPS, good condition. EV 6-2459.

12-BASS ITALIAN ACCORDIANA, good condition. EV 3-6237.

64 TV, RADIO, SALES AND SERVICE

NDP
(NO DOWN PAYMENT)
$1
Per Week
FOR A
6 Transistor Radio with Carrying Case and Batteries
$48.50
KENT'S
742 FORT EV 3-7101

HUDSON'S BAY COMPANY
SPECIAL TILL THE END OF JUNE
FOR $3.75
(Our regular minimum up to ½ hour in the home—city call charge) We will check your TV including all tubes plus picture tube.
PHONE EV 5-1311
For our radio, TV, and appliance service (All our credit facilities available on service.)

USED ANTENNAS
Channel 2, 2 element	$3
Channel 5, 5 element	$5
Channels 7-13, 10 element	$3-$6
Channel 11, 5 element	$1.75
Channel 11, 10 element	$4
Channel 7, 10 element	$5

USED ANTENNA PARTS
USED ROTORS, AS IS, $15 AND $20
2 TWINX ALL-BAND ANTENNAS
NEW ANTENNAS
4-5 "Yagi"	$12.95
12 "Yagi"	$4.50
11-13 "Yagi"	$6.90
7-13 "Yagi"	$6.95
2-12 Antennas	$6.50
10-ft. Masts	$3.90
20-ft. Push-Up Mast	$8.95
30-ft. Push-up Mast	$12.95
10ft. VS Kit	$19.95
20-ft. VS Kit	$27.95

LAWRENCE HILL
TV AND RADIO
1120 Hillside EV 2-3287

TV REPAIRS
BY QUALIFIED TECHNICIANS
All Work Guaranteed
Your Tubes Tested Free
BUTLER BROS.
3396 Douglas St.
EV 3-1511

KENT'S
TV and Radio Service
For promptness and dependability. Estimates on repairs.
EV 3-3513

TV & Radio Repairs
BY QUALIFIED TECHNICIANS
ALL WORK GUARANTEED
EV 4-1111
Mc & Mc

DRIVE-IN AUTO RADIO
TV AND RADIO SERVICE
Entrance on Fisgard St. Just past police station.
KING TV & RADIO LTD.
1672 Douglas. Opp Eddy's EV 4-9913

REPAIRS
Vic. West Radio & TV
906 Esquimalt EV 2-4413

Extra Summer Enjoyment With a CAR RADIO
NEW OR USED
REPAIRS - INSTALLATIONS
ALEXANDER'S RADIO, TV
NEW LOCATION:
943 KINGS at QUADRA
EV 5-4326

SAVE ON CASH-AND-CARRY REpairs. Bring that ailing TV, radio or appliance to Television-Electronic Service. 1555 Oak Bay at Fort. Ph. EV 5-8125.

Guaranteed Service and Repairs to all makes of radio and TV
ATKINSON & PEARCE
EV 2-8521 2652 Quadra St.

ANTENNA INSTALLATION AND service. Reasonable moving rates. Trade-ins. Used antennas. EV 3-8751 Rawnsley & Jones TV 633 Yates St

24" FLEETWOOD COMBINATION TV, hi-fi, radio, record player. Must be seen to be appreciated. Offers? GR 7-3377.

17-INCH TV COMBINATION, 3-speed changer. Solid wood cabinet. A-1 condition. After 6. EV 3-4452.

CALLS $4, PROMPT, EFFICIENT service. Teletron TV, EV 5-2632, 24 hr.

TV RENTALS, $15 PER MONTH. Delta Electric 914 Cormorant Ph EV 4-7416

HEATH KIT, HAM RECEIVER. Assembled and aligned. ½ price. GR 7-6829 after 6.

NEW AND USED CAR RADIOS. Used from $35. Alexander's Radio, TV, 943 Kings, at Quadra. EV 5-4326.

BAANSTRA TV AND RADIO. 24-HR. service. GR 9-1522, eves EV 4-3592.

$4—QUICK TV SERVICE. CALL Emergency TV. EV 4-6788.

RCA VICTOR TV, 5 YEARS OLD, $100. Table model on legs. EV 3-9229.

LEAVING TOWN. MUST SELL 21-in. TV. GR 4-2106.

MOTOROLA PORTABLE ELECTRIC and battery radio, $20. EV 3-0633.

64 TV, RADIO, SALES AND SERVICE

RENT OR BUY
17" AND 21" USED TVs
$69 TO $99
RENTAL APPLIES ON PURCHASE
KING TV & RADIO
1672 Douglas EV 4-9913

CONSOLE MODEL TV WITH doors. Beautiful condition. $79. Ph. EV 4-1432.

21" G.E. TV FOR SALE. CALL evenings, suite 5, 2659 Douglas St.

66 BICYCLES AND MOTORCYCLES

BIKE FOR PASSING?
For a thrill of a lifetime, reward him a bicycle from us. We have the best selection and a complete stock of parts and accessories.
Take Trade-Ins Easy Terms
ROBINSON'S
1307 Broad St. EV 5-3429

BICYCLES OVERHAULED, REpaired and painted. New and reconditioned bicycles, accessories sporting goods, etc., at Victoria Sporting Goods Ltd. 1410 Douglas Phone EV 4-7374

BICYCLE SALE NOW ON! ROYAL cycle 3 speeds $34.50; Raleigh 3 speeds, $39.50; 12 bicycles, $12.50. Electronic Bike Shop 756 Johnson corner Blanshard EV 5-9813.

NEW AND USED BICYCLES. ALL popular makes plus complete line of repairs to bicycles, tricycles and wheeled goods. Carmichael's Bicycle Shop, 829 Fort St. EV 2-9728.

JUVENILE BICYCLE, CCM, SUIT boy 6-14 years, $25. Also CCM tricycle for 3-5 years, $13.50. Both in excellent mechanical order, look like new. EV 2-0758.

BROOKLANDS MOTORCYCLE Sales & Service Ltd. Guaranteed new and used motorcycles and scooters. 937 Fort St. EV 3-5926.

WANTED—1958 OR UP 350 CC TO 650 cc motorcycle, B.S.A. or Triumph. Cash for reasonable price. Phone CH 5-2128, Ladysmith.

LADY'S CCM BICYCLE WITH ACcessories, in good condition. $28. EV 5-3895.

LES BLOW'S MOTORCYCLE SALES 2647 Douglas St. EV 4-7843

NEW AND USED BICYCLES. REpairs. Russ Hay, 1320 Government.

GIRL'S 20" RALEIGH SPORTS bike, as new. EV 5-5180.

WOMAN'S RED METALLIC, AS new, BSA 3-speed bicycle. EV 2-1942.

GIRL'S LARGE BIKE, $30. PHONE EV 6-2889.

500 CC TWIN MOTORCYCLE, EXcellent condition. 3147 Glasgow.

GIRL'S, 18-IN. RALEIGH BIKE. New condition. $25. EV 2-7469.

'57 TRIUMPH TR 6, 650 C.C. NEW engine. EV 4-6180.

WANTED—BOY'S BICYCLE FOR 7 to 9 years. GR 8-3578.

CHAIN-DRIVEN TRICYCLE, EXcellent condition. EV 2-8630.

SMALL BOY'S BALLOON-TIRED bicycle, GR 8-2298.

GOOD 3-SPEED RALEIGH COASTer, $45. GR 4-1466.

WANTED — CHILD'S TRICYCLE, medium size. EV 5-6139.

67 STOVES AND FURNACES

YOU DON'T BUY
JUST A FURNACE FROM SOUTHALL'S
YOU INVEST
IN A HEATING SYSTEM (INSTALLED BY EXPERTS) AND RECEIVE DIVIDENDS FROM LOW COST OPERATION. 3% FINANCING AVAILABLE.
Southall's Heating Ltd.
833 Balmoral EV 5-9777

"Cyclos" Oil Ranges
18" OVEN, COMPLETELY INSTALLED WITH 65-GAL. GRAVITY SYSTEM PLUMBING ETC. ONLY
$329
C. TAYLER
HOME APPLIANCES
707 Johnson EV 3-3281

"PACIFIC"
The famous sealed-in steel furnace and oil units that cannot smoke. Give you a lifetime satisfaction.
PACIFIC SHEET METAL WORKS LTD.
1009 Yates Street EV 2-3169

ESTATE GAS RANGE, 4-BURNER top, with pilot light, large oven and barbecue. Good condition. White enamel with black trimming. $40. EV 2-4565.

CLARE JEWEL OIL RANGE AND coil. Near new galvanized water tank. 45 gallon oil drum and pump. $50 the lot or sell separately. 2636 Roseberry.

WESTINGHOUSE DUAL CONtrol electric stove, excellent working order, enamel, like new, high oven, $15. EV 2-4667.

NEW CROWN ELECTRIC STOVE, automatic, king size oven. Worth $300. Will sell $185 or offers. Phone EV 3-0409 evenings.

ALL-STEEL PACIFIC FURNACE, large enough to burn 36-in. wood. Complete with blower. $75. G. H. Wheaton Ltd., EV 2-2159.

4 ALMOST NEW COPPER BOILers, complete with side-arm heaters and thermostats. $110 each, 4 for $400. GR 8-1685.

FAWCETT OIL RANGE WITH OIL-air control valve, auto pulse pump, etc., complete, as new. $125. Ph. GR 7-6845.

RANGE AND FURNACE REPAIRS. Boilers and Cyclos oil burners installed EV 2-1842

STOVE AND FURNACE PARTS. Incinerators Victoria Foundries Ltd. 622 Pembroke St EV 4-2124.

30" WELDED STEEL PACIFIC wood and coal furnace and all duct work. Apply 1736 Feltham Road.

ELECTRIC RANGETTE, TWO top elements and oven, good condition, $15. GR 7-2403.

GURNEY COMBINATION ELECtric wood, coal. Copper coil. Phone GR 9-2246.

SOUTHALL'S HEATING LTD. 833 Balmoral EV 5-9777

NEW AND USED OIL RANGES Eagle Sales 1016 Fort EV 2-3923

COAL STOKER, FAIRBANKS-Morse. EV 3-9673.

PRINCESS WOOD AND COAL range. Good condition. EV 3-2655.

DE LUXE COAL STOKER AND fan, $150. EV 2-6923.

COAL AND WOOD STOVE, $10 OR best offer. GR 9-4970.

HOT-AIR FURNACE. SAWDUST burner and blower. EV 3-6022.

FAWCETT WHITE ENAMEL OIL stove, GR 8-3425.

220-VOLT 2-BURNER RANGETTE. Good condition. $20. GR 8-3660.

STEEL FURNACE, SIDE MOUNTED automatic stoker. A-1. EV 3-0654.

GAS STOVE, GAS HEATER, GAS water tank. GR 8-1650.

FAWCETT COOKING RANGE with Cyclos oil unit. $35. GR 4-1361.

CAST IRON BOAT STOVES, $10 each. GR 4-1361.

68 SEWING MACHINES

OLDER-TYPE TREADLE SEWING machine. GR 7-1354.

RENTALS AND REPAIRS
Singer, 736 Yates. EV 3-6513

Radio Report

Sunday's Highlights

8.00 a.m.—Three Hours of Religious Programs—KIRO, KOMO.
11.30—Religious Period—CBU.
12.00 noon—Holiday Playhouse—CBU.
1.30—Critically Speaking—CBU.
3.00—Matinee Highlights—CBU.
4.00—Businessman's Hour—CJVI.
5.00—D-J for A-Day—CJVI; Capital Report—CBU.
5.30—Help Wanted—CJVI.
6.00—Fall of France—KIRO.
6.15—Sunday Summary—CJVI.
6.30—Gunsmoke—KIRO.
7.30—Church service—CJVI.
8.00—CBC Stage—CBU.
9.00—Sounds of the City—CKWX.
9.30—In His Steps—CJVI.

Sunday's Music

8.15 a.m.—Mormon Tabernacle Choir—KOMO.
9.30—Opera Highlights—CFAX.
10.00—Sunday Concert—CJVI; Seattle Symphony—KXA.
11.00—Curtain Call—KXA; Favorite Hymns—CJVI; Organ Recital—CBU.
12.00—Bonnie Scotland—CKDA; Holiday Playhouse—CBU.
12.30 p.m.—Waltz Time—CFAX; Show Music—CBU.
1.00—Symphony Hall—CFAX.
2.00—Music Diary—CBU; Show Music—CFAX; New York Philharmonic—KIRO.
3.00—Sidney Hour of Fine Music—CFAX.
3.05—Concertgebouw Orchestra of Holland—KIRO.
4.00—Chamber Music—CBU.
5.30—Sunday Chorale—CBU.
6.30—Roger Williams—CJVI.
7.30—Hawaii Calls—CBU.
9.00—Winnipeg Concert—CBU.
9.30—Carl Helander Organ Music—KOMO.
10.00—Journey Into Melody—CJVI.

Sunday's Sports

2.00 p.m.—Baseball: Seattle vs. San Diego—KOMO.

Sunday's News

8.00 a.m.—CJVI, CKDA, CFAX, CKNW, CKWX, CJOR.
9.00—BBC News from London—CBU.
12.00—CKNW, CJOR.
12.20—CFAX.
12.30—CJVI.
5.15—CFAX.
6.00—CJVI, CKDA, CKNW, CKWX.
10.00—CJVI, CKDA, CBU, CKNW, KIRO, KOMO.
7.00—CBC National News—CBU.

Monday's Highlights

10.00—Six For One Quiz—CJVI; Seven serials, including Ma Perkins and Helen Trent—KIRO.
10.45—Stories With John Drainie—CBU.
12.30 p.m.—B.C. Farm Broadcast—CBU; Gary Moore—KIRO.
1.00 p.m.—Arthur Godfrey—KIRO.
2.00—Art Linkletter—KIRO; My True Story—KOMO.
2.30—Trans-Canada Matinee—CBU.
4.00—Now I Ask You—CBU.
4.30—Tempo—CBU.
5.55—Show Business with Sinclair—CJVI.
6.30—Outdoor Living—CJVI.
7.30—Stage Nine—CJVI.
9.30—And the World Listened—CJVI; World Tomorrow—KIRO.
10.15—Art for Your Sake—KOMO.
10.30—World's Greatest Mysteries—CJVI.

Monday's Music

9.30—Morning Concert—CBU; Reg. Stone Organ Music—CFAX.
10.00—Seattle Symphony—KXA; Morning Concert—CFAX.
10.15—Tommy Hunter Show—CBU.
10.30—Adventures in Music—CJVI.
11.00—Curtain Call—KXA.
11.15—Off the Record—CBU.
11.30—Show Time in Hi-Fi—CFAX.
12.15 p.m.—Percy Faith—CJVI.
12.35—Holiday in Music—CFAX.
12.40—Bing Crosby, Rosemary Clooney Show—KIRO.
1.00—Afternoon Concert—CBU; Mantovani—KXA.
1.30—Pop Concert—CFAX.
2.00—Concert Hall—KXA.
2.15—Songs of France—CFAX.
2.30—Beach House—CFAX.
3.30—Johnny Burt and Strings—CBU.
4.30—Sunset Serenade—CFAX; Rolling Home—CJVI.
7.00—Lawrence Welk—CJOR; Amos 'n Andy Music Hall—KIRO.
8.00—Great Hits Review—CKDA;
9.00—Vancouver Chamber Orchestra—CBU; Monday Night of Music—KOMO.
9.05—Memories in Music—CKDA; Barn Dance—CJOR.
10.30—Tango Time—CJOR.
11.00—Masters of the Keyboards—CBU.

Monday's Sports

7.00—Patterson-Johansson fight—KOMO
7.05—Championship fight—CBU.
10.15 p.m.—Sports Digest—CJVI.

Monday's News

8.00 a.m.—CJVI, CKDA, CFAX, CBU, CKNW, CKWX.
9.00—BBC News From London—CBU.
12.00 noon—CKDA, CKNW.
12.15 p.m.—CFAX, CBU.
12.30—CJVI, CJOR.
5.15—CFAX.
6.00—CJVI, CKDA, CKNW, CKWX.
7.00—CJVI and CBU (CBC National News).
9.00—CJOR.
10.00—CJVI, CKDA, CBU, CKNW, KIRO, KOMO.

CJVI (900) Victoria	CKDA (1220) Victoria	CFAX (810) Victoria	CBU (690) Vancouver	CKNW (980) N. Westminster
CKWX (1130) Vancouver	CJOR (600) Vancouver	KIRO (710) Seattle	KXA (770) Seattle	KOMO (1000) Seattle

71 FARM IMPLEMENTS

BUTLER BROTHERS
Keating X Rd.
Special of the Week
"FERGUSON" 3085 TRACTOR WITH 16" PLOW AND 5-FT. SPRING TILLER (USED ONLY 4 MONTHS).
$1195
GR 4-1121

CASE Baler, reconditioned, A-1	$950
FORD Rearmount Mower	$145
BUSATIS Rearmount Mower, 3-point hitch, little used	$225
FORD 8N Tractor, excellent	$875

SEE THE NEW SOMERSET SIDE-DELIVERY RAKES AND SWATH TURNERS. WONDERFUL VALUE AT $335. ALSO THE OUTSTANDING P.T.O.-DRIVE NICHOLSON HAY TEDDERS.
MAYHEW, STRUTT & WILLIAMS LTD.
2312 Douglas St. EV 4-3922

850 Ford, A-1 condition	$1,475
New Holland 66 baler, good w/motor	$925
I.H.C. 45T baler, good	$800
Gibson Tractor w/blade	$250
8-ft. side delivery rake, good shape	$125

F. & F. TRACTOR
EQUIPMENT LTD
2940 Douglas Street EV 3-7843

72 MACHINERY

BARLOW ELEVATOR, COLBY Crane Co., 5-ton capacity, in working condition. As is, where is. 10'x20' platform, 30-h.p. motor and accessories plus spare parts. Apply P.O. Box 760, New Westminster, B.C.

COAL CONVEYOR WITH 10-H.P. Briggs-Stratton engine, $200, or will sell engine separate. EV 2-9395.

SHOPSMITH MARK V WITH BANDsaw, joiner and extras, $350. Phone GR 7-6543.

EUREKA CANADIAN CLIPPER, 4-cycle Iron Horse engine, $35. Ph. GR 4-1361.

73 TOOLS for SALE or RENT

FOR RENT
Space Heaters — Compressors
Rock Drills — Concrete Breaker
Pumps — Mixers
Pioneer Chain Saw Dealer
2981 Tillicum Alf Becker EV 4-6414

SIMPLICITY GARDEN TRACTOR with implements. Cheap for quick sale. $65. GR 4-1361.

THE WAY TO BUY A CAR. TURN to the big selection in Classified now.

74 GARDEN SUPPLIES

BERRY HALLOCKS
New shipment just arrived. Pick up your requirements now. Full carton (1,000 to carton) $15.00
Less than carton lots, 2c each.
SHAWNIGAN LUMBER YARDS LTD.
2000 Government EV 2-7261

FERTILIZERS

"For a GREEN LAWN"
The easy way with liquid fertilizer application with DU PONT'S NU-GREEN for only $2.35 per thousand feet applied. Call today for free estimate.
EMERALD LAWNS LTD.
Distributed by
C. J. McDOWELL
1000 Douglas EV 3-4138

PULVERIZED NATURAL FERtilizer, 75c sack. EV 5-1127.

PLOWING, ROTOVATING AND CULTIVATING

E & B TRACTOR SERVICE, ROTOvating, plowing, levelling, long grass cut. Big or small machines. Free estimates. GR 9-1746.

ROTOTILLING, MOWING AND garbage. Powerful machine, enters small gates. Reasonable. A. B. McDougall. EV 5-9518.

ROTOTILLING, MOWING AND garbage. Powerful machine, enters small gates. Reasonable. A. B. McDougall. EV 5-9518.

KIMOFF LANDSCAPING AND tractor service. Free estimates. Ph. GR 9-5522.

JOE'S TRACTOR SERVICE ROTOvating, plowing, garden service, landscaping, lawn service. GR 9-5442.

ROTOVATING, LAWN CUTTING, grass cutting. Free estimate. Ph. EV 2-4714.

WORKING MANS PRICES
C. and C. Rotovating
EV 2-9892 — EV 4-4860

PROMPT SERVICE BY J. D. Tractor—Rotovating, levelling, etc. GR 9-3441. EV 4-8687.

COOPER'S TRACTOR. WE PLOW, rotovate, level, mow. EV 2-9316.

SEEDS, BULBS AND PLANTS

FLOWER BASKETS
Geraniums — Tropical Plants
Van de Walle Greenhouses, 4061 Holland Ave. GR 9-5792.

FOR BEGONIAS WITH BIG, gorgeous flowers. Swan Lake Conservatory. EV 5-4333.

TOP-SOIL, ROCKS and FILL

No. 1 BLACK LOAM
2% above gov't standard: 6 yards $17.50, 2 yards $9.50. Please feel free to tell the driver before dumping if not the type of soil you want. No obligation. EV 2-9395 anytime.

A-1 BLACK TOP SOIL PEAT soil, fill rock, road gravel, manure. Soil and manure by the sack. E Nixon GR 9-1937

TOPSOIL, FILL, ROCK, ROAD gravel. O.K. Trucking Co., Call EV 5-1812.

CLEAN BUSH TOP SOIL. EXCELlent for lawns and gardens. B & H. EV 6-2814.

TOPSOIL AND FILL; ROAD gravel. EV 4-9421.

80 BOATS & MARINE

FAST 17-FT. OVERNIGHT CRUIser, fully equipped. Two bunks, flying bridge, converto top, heavy duty trailer. Powered by Johnson 35-h.p. electric (used 10 hours). 932 Darwin Road. EV 5-1661.

10-FT. LIGHT BOY 7½-H.P. Elgin engine, oars, Holsclaw trailer. Everything is one year old, in excellent condition and priced for a quick sale. $600 or best offer. Phone EV 2-1107.

FOR SALE, NEW INBOARD PLANing hull, 22x8, cedar planked, wedged seams, oak frames, superb craft, professionally built. Priced for quick sale. GR 7-3294. 5070 Lockehaven Drive.

18-FT. CABIN CRUISER, FIBERglassed covered hull. Sale with or without Mark 25, 2 Mercury motors. Phone EV 3-0109 or see at 334 Dallas Road.

12-FT. MOLDED BIRCH DREEM-boat, 7½ Johnson outboard and trailer. Used one season only. $450. EV 6-2027.

80 BOATS & MARINE

Woodward's
MARINE DEPT.
779 Pandora EV 2-8932

10 Ft.
"Nugget"
FIBERGLAS, 58" BEAM, 18" DEEP. WEIGHS ABOUT 100 LBS.
Price $225

10 Ft.
"Cedar Strip"
FIBERGLAS BOTTOM, 48" BEAM. WEIGHS 98 LBS.
$175

13 Ft.
"Ranger"
FIBERGLAS 59" BEAM. WEIGHS 175 LBS.
$365

NEW
Johnson Outboards
3-H.P. JOHNSON	$189.00
5½-H.P. JOHNSON	$289.50
10-H.P. JOHNSON	$391.00
18-H.P. JOHNSON	$487.00
40-H.P. JOHNSON, manual	$642.00
40-H.P. JOHNSON, elec	$772.00
75-H.P.	$1,098.50

"Mastercraft" Trailers
from $149.95

All Available on Easy Credit Terms

SEE OUR FINE SELECTION OF MARINA HARDWARE AND WATER SPORTS EQUIPMENT NOW IN STOCK AT
Woodward's
FAMILY BOAT CENTRE
779 Pandora EV 2-8932
"Getting It at Woodward's Is Your BEST Guarantee."

SEE OUR NEW SAMPLE ROOM FOR SUGGESTIONS FOR FATHER'S DAY
Promote Dad to Captain With a Cap or Chart
MULLINS MARINE SALES LTD.
845 Yates St. EV 2-1926

DINGHYS
(Unpainted)
8-foot	$49.50
9-foot	$59.50
10-foot	$69.50

SHIP CHANDLERS
(McQUADES LTD.)
1252 Wharf St. EV 3-1141

Fuel and Water Tanks MADE TO ORDER For Your Boat
SOUTHALL'S HEATING
833 Balmoral
EV 5-9777

WE SKI
24-FT. GRENFELL EXPRESS cruiser, Chrysler powered. Speed to 20 knots. Very special design and workmanship, curved windows, custom chrome fittings, etc. Ph. GR 7-2060 or EV 6-2321.

GLASSPAIR SEAFAIR 17' ALL-plastic enclosed cabin with 2 bunks, marine toilet, flying bridge, folding top cover, built-in tanks all controlled, many extras, 50-h.p. Evinrude, 1960 replacement cost over $4,000, a buy at $3,250. EV 5-5591.

BRITISH SMALL CRAFT SALES New Princess Class, 2-berth sailing cruiser kits available, price $445. Larger models to 32-ft. ketch. Phone EV 5-6808 for literature.

14-FT. PETERBOROUGH RUNabout. In excellent condition. Speeds to 24 with 18-h.p. See at 1655 Richardson Street. Price $250. Phone EV 2-3453.

SEE THE COMPLETE 14 FT. AND 16 ft. plywood hulls. All boat lumber, hardwood, plywood at BUILDERS SASH & DOOR LTD. 350 Garbally Rd. EV 2-3171

1958 CHRIS CRAFT, 22-23 FEET, as new, 185-hp Interceptor, speed over 30. Sleep 4, dinette, flying bridge, stove, head, sink, carpets. Boathouse kept. Terms. EV 2-8001.

30-FT. BRIDGE DECK CRUISER, A-1 shape. Ready to go, $6,000. Terms considered. EV 2-3654 after 6.

11-FT. FIBERGLAS BOAT INCLUDing oars, oarlocks and life jackets. Ideal for fishing. $150. 2612 Graham Street. EV 3-3415.

27' CABIN CRUISER, SLEEPS 4, ready to go, guaranteed 92 Chrysler marine, $2,800, terms or trade for property. EV 2-9371 eves.

13-FT. BOAT, SUITABLE FOR INboard or outboard. Good condition. Highest bid above $70. EV 4-0435. 1944 Waterloo.

8' BOAT, CAN BE USED FOR SAIL boat; best offer takes. 3 Propellers: 20" L 8, 3 blades; 18" ten 2 blades; 18" twelve, 3 blades. EV 5-3811.

16-FT. CABIN CRUISER, CLINKER built, 35-hp Elto. Electric starting, remote control. As new, $1,800 cash. GR 8-3616.

14-FT. RUNABOUT WITH CONtrols, etc. $375 or offers. 25-h.p. motor and trailer also available. 222 W. Burnside.

OVER 100 YACHTS FOR SALE from Victoria and Vancouver SQUIRE YACHT SALES EV 6-1624

21' TROLLER, 4 POWER GURDIES, excellent condition. Ph. GR 9-1203, EV 5-1186.

10-H.P. 1959 EVINRUDE MOTOR, used about 40 hours, $250; 14-ft. plywood boat, $100. GR 8-4542.

MODERN 22' CABIN CRUISER, INboard. Sacrifice, $1,200. Phone GR 5-1760.

BOAT OWNERS, SEE, HARBOUR MARINE
39 Songhees Rd. EV 6-3494

PRAM DINGHY, NEW, COMPLETE with oars. Nicely painted. $35 or offer. GR 9-2328.

SNAP FOR SOMEONE. BEAUTIful North Star runabout. See it. Make offer GR 9-4115.

12.6 PLYWOOD OUTBOARD, FIBERglassed, remote-control motor. Can be bought separately. EV 2-6558.

15-FT. PLYWOOD BOAT, SHELTER cabin, remote controls. 22 Scott-Atwater motor. Phone Sooke 48K.

STEAL MY BOAT! 20-FT. OUTboard cruiser with two motors. Only $495. GR 9-5320.

12-FT. CLINKER RECONDITIONED. 3½-h.p. inboard motor; new clutch. $260. 1771 Adanac. EV 5-2766.

12-FT. CLINKER WITH BRIGGS-Stratton. Offers? 1973 Colwood Crescent.

12-FT. PLYWOOD SKII BOAT, fiberglas bottom, steering. Will handle 25-h.p. $125. GR 7-1450.

1957-58 JOHNSON OUTBOARD, 7½-h.p. and gas tank, $175 cash. Phone EV 5-6660.

12-FT. LIGHT CRAFT, 85-LB CARtop boat, demountable, inboard engine. $125. EV 2-9393.

FIRST-CLASS ALCOHOL MARINE compass, $35. GR 7-6845.

ANTI SWAY BOAT TRAILERS Edwards Welding 73 Broughton

NEW 17-FT. CONVERTIBLE DAY cruiser. Well equipped. EV 4-9136.

NEWLY PAINTED 8-FT. PRAM dinghy. $40. GR 8-3057.

NEW 11' RUNABOUT, NON-TRIP chines. EV 3-6428.

1959 CLINTON 5-H.P., AIR-COOLED outboard, $125. GR 7-2104.

80 BOATS & MARINE

GLASCRAFT
MEANS
rugged strength
handsome good looks
speed-slanted design
popular prices
AND
The EATON Guarantee
"Goods Satisfactory or Money Refunded"

See the full range of Glascraft Boats from 10' 5" to 16'
10'5" Cartop	$235
12' Open Utility	$360
12' Decked Runabout	$615
14' Utility	$785
14' Standard Runabout	$889
14' Deluxe Runabout	$979
15' Standard Runabout	$1060
15' Deluxe Runabout	$1250
16' Sidewing	$1425
16' Hardtop	$1550

VIKING MOTORS
Canada's Best Buy in an Outboard
3 h.p.	$156
5 h.p.	$259
15 h.p.	$399
25 h.p. Standard	$549
25 h.p. Electric	$649
35 h.p. Standard	$589
35 h.p. Electric Interceptor	$699
60 h.p. Electric Interceptor	$959

ONLY AT EATON'S
MARINE CENTRE
818 VIEW ST.
(Right Behind the YMCA)
where you can buy on budget charge terms with
NO DOWN PAYMENT

CANOE COVE MARINA LTD.
SWARTZ BAY RD.
SIDNEY
GR 5-2612

16' Bellboy harptop with 50-h.p. motor $1,750
19' Grenfell design cruiser, has complete accessories and in beautiful condition. Can be purchased with or without 2 brand new 40-h.p. Johnson electric start motors. Price complete, $3,695. Price less motors $2,400
19' Glen-L outboard cruiser, 35-h.p. electric start Johnson and 5-h.p. Mercury for trolling $1,595
19' Grenfell speedboat, 131-h.p. Chris Craft, speeds to 35 m.p.h. $2,295
23' Owens, 1959 model, 220-h.p. Flagship engine $6,300
25' Owens five-sleeper cruiser, 220-h.p. Flagship engine, completely equipped $7,995
Several 26' older-style cruisers, prices start at $2,000
Also a good selection of modern cruisers, 26' to 33', with prices from $6,000

FOR SALE
24' Cabin Cruiser with 110 V8 power, 2 yrs old, heads, bunks, flying bridge. Excellent sea boat for $3750
23' Chris Craft Flying Bridge Cruiser, Interceptor 185 with all first-class fittings and condition. Speeds to 33 mph. Ideal family boat with stove, ice-box, sink and head $6300
16' outboard Cabin Cruiser with glass-over-plywood full cover and '59 35-hp Evinrude. First-class boat for a mere $1500
Trades and terms on most boats, 40 others to choose from!
Charter service by day or week—Fishing or Pleasure
Van Isle Marina Ltd.
Harbour Rd., Sidney
EV 5-0349 — GR 5-1138

WEST BEND
OUTBOARDS
Boats—Used Clinkers
Dick says:
"Don't Lay Down!"
Answer: Next Week!

FOR REAL VALUE
Compare Our Prices on New
TWIN TRAILERS
500-lb. capacity — 1,500-lb.
$145 up
Trade and Terms
SEVEN SEAS MARINA
GR 4-1944. 6459 Pat Bay Highway

Ford Marine Engines From Your Authorized Ford Dealer
Osco Ford Diesels, 4 and 6-cylinder, hydraulic gears, from $1,645
Interceptor, Sprite, Fisherboy engines, 36 to 275-h.p., from $775
Sea Skiffs
16' open or hardtop, from $1,095
Mayhew Strutt & Williams
2312 Douglas St. EV 4-3922

BAPCO MARINE PAINT
Topside, hull and copper paints, Triple "C" and Red Hand antifouling. Brushes, seam compounds and sandpaper.
ISLAND MARINE SUPPLIERS LTD.
1214 Wharf St. EV 2-8258

BARGAIN, 18-FT. BRANDLMAYR cabin cruiser, fiberglas finish. Two 25-h.p. Evinrudes. Complete in every detail. Reduced to $1,785. Phone GR 7-6515.

WHAT OFFERS FOR 21-FT. DE luxe outboard boat? Sleeps 4 etc. Phone eves. EV 5-1215.

15' PLYWOOD RUNABOUT WITH good 30-h.p. outboard and trailer, $485. GR 9-2813.

24-FT. CABIN BOAT, 14K6411. EXcellent condition. $1,500. What offers? EV 6-1624.

19-FT. OUTBOARD CRUISER, Brandlmayr design, twin 30 h.p. electric start outboards. Outfit in new condition. EV 2-0716.

SAILBOAT, 15-FT. CENTREBOARD, cedar planking. Takes outboard. Safe family boat. $275 complete. GR 9-2672.

NEW 14-FT. OUTBOARD, FIBERglassed. Complete with windshield, steering gear, etc. 1456 Denman Street. EV 4-5972.

16' DOUBLE-PLANKED CEDAR boat, 4-h.p. inboard motor, on trailer. Can be seen at 848 Old Esquimalt Rd.

SELECTION OF USED INBOARD and outboard engines. Dix Equipment Ltd. 516 Yates St.

WOODS ENGINES AND EQUIPment. View and Vancouver. Phone EV 4-3421.

8' PLYWOOD BOAT, OARS, FOR sale. EV 3-8866.

NEW CAR-TOP PLYWOOD DINGhy. Phone EV 3-9607.

10-FT. PLYWOOD BOAT. CAN BE seen at 706 Pine St. EV 4-4941.

MALIBU MARINE—BOAT KITS Queens at Government EV 5-6771

30' CABIN CRUISER SLEEPS 4, $4,900, terms EV 3-3591.

McKAY CORMACK SHIPYARD, 130 Kingston St. Phone EV 2-7258.

BOAT TRAILERS, SMALL AND large wheels $50. Al's EV 8-8233.

16' OPEN SAILBOAT. GOOD shape. GR 7-6842 after 6 p.m.

BOAT TRAILER, 500 LBS., WINCH, rollers and tilt. 2966 Orillia.

SMALL HOME-MADE BOAT trailer, $35. EV 4-4972.

NEW 11-FT. GLEN-L RUNABOUT Good buy. GR 9-5437.

EV 2-0232
20' Catamaran, 60 h.p., sleeps 4.

17' CLINKER, INBOARD AIR-cooled 2½-h.p. engine. EV 3-2795.

12' BOAT, INBOARD MOTOR, BEST offer. GR 8-2906 after 6 p.m.

FOR SALE, UTILITY SMALL BOAT trailer, lights, etc. $30. GR 9-2834.

14' PLYWOOD BOAT. WHAT offers? EV 4-3062.

KAYAK. EV 5-6450.

80 BOATS & MARINE

NEW BOAT BARGAINS

Clearance of 2 models only
1 only 16-foot mahogany clinker built from Hong Kong. Regular $1,095. Clearance $895
1 only 20-foot hardtop. Regular $2,295. Clearance $1695

Clearance Sale, Kayaks

Complete with paddle. Plywood construction and built-in buoyancy tanks. Assorted. Some painted and unpainted. First come, first served. While they last. Regular $34.50. Sale $26.50

BARGAINS IN USED BOATS

18' Express. Monk design, built by Thames Boat Works. Fully equipped, head, built-in fuel tanks, electric wiper, convertible top, mooring cover, horn, hardware, lights and steering $1395
16½-ft. hardtop, planked hull, upholstered with folding seat bunks, mooring cover, steering and side steerer $545
16' Express, fiberglas covered, convertible top, back canvas, remotes, etc. $875
16' Glen L Express with 35 Evinrude electric, generator, built-in fuel tank, many extras and Tee Nee Trailer. Ready to go $1875
12' Plywood Runabout, decked, with steering and windshield $195
13' Glaspar, decked, and steering $345

USED OUTBOARDS

58	V 50 Evinrude Electric	$725
58	7½-h.p. Johnson	$238
58	3-h.p. Evinrude	$125
59	10-h.p. Evinrude	$298
58	35-h.p. Johnson Electric	$510
59	35-h.p. Johnson Electric	$625
55	6-h.p. Mercury	$125
55	25-h.p. Johnson Electric	$235
56	10-h.p. Johnson	$195

Convenient terms. 10% down

ANGUS MARINE
2220 Douglas St. EV 4-7431

MALIBU
(Kit Specialists)

Just Arrived for Father's Day
2-inch Boat Compasses, each $ 5.95
17' Runabout 349.00
17' Runabout, windshield and side wings 439.00
17' Cabin Cruiser 469.00
17' Cabin Cruiser with fiberglas cabin 550.00
12½' Fiberglas Runabout, complete with windshield, deck hardware, steering and upholstered seat. Only 598.00

Malibu Marine Sales
2245 Govt. Street (at Queens)
EV 5-6778

FOR $ SAVINGS

2½-h.p. Johnson $70
2—1958 Mark 75E with generator and remotes $845

10% DOWN — TERMS

MERCURY MARINE
860 Discovery St. EV 5-8922

STOP CORRISION

to underwater gear caused by electrolysis. Install a Dudley H. E. P. System now. No more zinc blocks. Pays for itself in two years. Easy to install. From your H. E. P. dealer or write for free details to sole distributors for B.C., ZERO Manufacturing Co. Ltd., Marine Services Division, 533 Johnson Street, Victoria, B.C.

ESQUIMALT MARINE
"PRINCECRAFT"

Aluminum and Fiberglas Boats. Experienced Diesel and Outboard Mechanic.
EV 5-8541 - Night GR 9-6878
526 Head St.

Coast Power Machines
McCULLOCH SCOTT OUTBOARDS AND CHAINSAWS
SALES AND SERVICE
2520 GOVERNMENT EV 2-1421

USED SPECIALS
'58 Mercury Mark 10-h.p. Chrysler Crown, reconditioned, with 3.48-1 RG.

ORR MARINE
140 Kingston St. EV 2-5813

Boat Trailer Rental
Phone EV 4-3243 Evenings.
EV 4-6666 or EV 3-9184.
VIEW ST. GARAGE, 831 VIEW ST.

SEE THIS ONE AND COMPARE

READY TO GO
for summer cruising or fishing. 22-foot Brandlmayr cabin cruiser, 3 years old, 1958 electric-start 50-h.p. Johnson outboard. Immaculate condition, with bunks, mattresses, head, sink, ample storage space, cupboards, roomy cockpit. Motor just overhauled, built-in 35-gal. fuel tank.

See owner of "Coraleen" at Oak Bay Boathouse, Sunday, 1 to 5; Monday, 5 p.m. to 7 p.m. Full price, $3,975

PRICED TO CLEAR
Drastically reduced prices of all boat trailers. Save up to $50. Also complete kits, build your own. Edwards Welding Ltd., 737 Broughton. EV 4-4825.

CLINKER-BUILT CEDAR, 14' 6"X 62" beam, mahogany deck, windshield, wheel. Suitable 7, 10 or 15 outboard. Excellent boat in splendid condition. $300. EV 5-2481; eves. EV 4-6987.

BARGAINS
Water skis and fittings, 14' mahogany runabout or kit. S. J. Peden Ltd., 562 Johnson Street. EV 5-6331.

15' DREEMBOAT WITH WRAP-around windshield and steering wheel. New in July, '59. Also 14' plywood runabout. Phone EV 4-8563. GR 5-1570.

OLD FISHERMAN BOAT RENTAL. Trailer, boat, motor, hook-up. Rent by day or special weekly rates. Phone EV 5-8541 Nights: EV 3-8510.

SPECIALS—NEW
1 '59 12-H.P. GALE BUCCANEER, $319.95. 1 '59 5-h.p. Gale Buccaneer, $210. EV 5-5921.

GORGE BOATHOUSE MARINA
Repairs, Building, Wharfage
855 Gorge Rd. W. EV 2-7521

TODAY'S BEST BUY — 14-FOOT mahogany-finished Playboy, fiberglas bottom, windshield, etc. 2795 Foul Bay Rd.

SACRIFICE SALE — 16' RUNabout, plywood, fiberglassed, 30 h.p. Universal inboard. See the "Same" Gorge boat house, or ph. EV 3-9887.

TRAILER, PLYWOOD BASE, 7X12. Suitable utility or housetrailer. Ph. EV 4-2361.

CLEARANCE SALE OF GLASS boats, 8-14 feet, 30% off. Fiberglas Boat Builders, 539 Herald St.

12' RUNABOUT, 25 H.P. VIKING, both like new, $450. Apply 1225 Goldstream. GR 8-1616.

17' BRANDLMAYR RUNABOUT with 35 h.p. Johnson and trailer, $1,050, or offer. Must sell. GR 9-4589.

32-FT. CABIN CRUISER, GOOD motor. Home for 2. $2,000 cash. EV 2-5569.

NEW 14¼' BRANDLMAYR RUNabout, complete, $450. 1700 Garnet Road.

14-FT. SPORTS RUNABOUT; mahogany finish, fully equipped, with 1959 18 h.p. Johnson. EV 2-5454.

7½ SCOTT ATWATER AND TANK, 1957 model, used one season, $150. EV 5-7446.

BOAT MOTOR, AUSTIN CONVERsion, shaft, prop and pumps, all for $35. GR 4-1361.

16' MAST AND SAIL, ALL RIGging, cable and track. Whole works for $20. GR 4-1361.

8' KAYAK AND DOUBLE PADDLE, $10. GR 4-1361.

WANTED—12' OR 14' CANVAS-COVered canoe. EV 5-0384.

20-FT. CABIN BOAT. BEST OFfer. For details phone EV 4-2422.

80 BOATS & MARINE

Clinker-Built Boats
D & L BOAT WORKS
GR 4-2074, 8431 Pat Bay Highway

WEST BAY MARINA
Specialized Outboard Repairs
453 Head Street EV 5-4552

Walker Marine Sales
1661 Fellham Rd. Phone GR 7-2727

FOR DEPENDABILITY GET A
JONES BROS. BATTERY

81 TIMBER

TIMBER AND FOREST LAND bought and sold for cash. F. G. Rainsford B.C.R.F. 923 Fort St. EV 2-2446. EV 2-9888.

WILL PAY CASH FOR FIR OR cedar standing timber. GR 8-4227.

82 MISCELLANEOUS FOR SALE

SECOND WEEK BIGGEST FOOD SALE
ONLY THE LOWEST PRICES ARE AT VICTORIA'S I.G.A. FOODLINER, 3475 QUADRA AND HIWAY FOODLINER, COLWOOD COR.

FREE — FREE
5 Lbs. Sunkist Oranges
With the purchase of 5 lbs. oranges.

FREE — FREE
1 Bunch Radish and 1 Bunch Green Onions
With purchase of 2 Jumbo Head lettuce.

FREE — FREE
1 Box Cake Mix
With purchase of 1 Monarch Cake Mix

FREE — FREE
1 Frozen Chicken Pie or Turkey Pie
With purchase of Wilsons 2-lb. bag Frozen French Frys.

Kraft Dinner, at 2 pkgs. 25c
Nabob Coffee, best coffee money can buy. Fine or regular, lb. 69c
Solo Margarine, 2 lbs. 47c
Dole's Pineapple Juice, large 48-oz. tin 29c
Salad Oil Gattuso, large 32-oz. bottles 2 btls. 99c
Round Bone Roast, extra lean, Canada Choice, lb. 29c
Local Frying Chicken, cut up, tray packed, lb. 47c
Cross Rib Roast, Canada Choice, lb. 55c

PRICES EFFECTIVE JUNE 20 TO JUNE 25. WE RESERVE THE RIGHT TO LIMIT QUANTITY.

18" Rotary Lawn Mower
2-h.p. Motor
FULLY GUARANTEED
$48.88
TRADES — TERMS
14-Tooth Bow Rakes, $1.49
Mc & Mc

Milky Way Dairy
GR 9-5060

HARVEY'S FINE MEATS LTD.
2709 Quadra at Hillside
EV 3-2031 EV 5-3955
Top quality meats for your freezer. 50 lbs. ½ of ½ beef pack, 59c lb., total price $29.50. 40 lb. front ¼ beef pack, 46c lb., total price, $18.40. 57 lb. side of pork pack, no fat, no waste, 53c lb., total price $30.20. Special this week, 20 lbs. of variety pack, regular $13.80, special price $12.89. Pet food, all meat, 2 lbs. for 35c. Blue brand beef, sides 49c lb., hinds 59c lb., fronts 41c lb. All our meats are of the finest quality available and are guaranteed tender.

STORAGE BARGAINS
12-ft. boat, $15. Outboard, $35. Fly rods. Mantel radio, $5. Transistor, air pistol, shotgun, $12. Writing desk. Chessmen. New girl's bike. Vacuum, $5. Sink, $5. Cable, chokers, barrel, firescreen, tongs, small fridge, incinerator, lawn roller, new downpipe. Buick radio, accordions, fog lights, copper pictures, '51 Hillman, $145; new house, 6-mile circle, $2,500. 2634 Douglas, Saturday, 10 a.m.-3 p.m.; Sunday, 1-3 p.m.

"PRICE IS RIGHT"
Shears, hand and power mowers sharpened, rotary blades balanced. Keys cut, all types. Keys fitted to anything. Lock combinations changed. Service calls anywhere.
PRICE'S KEY SHOP
847 Fort Street EV 4-6221

MOVIE CAMERA, KEYSTONE K7, Capri triple turret with pigskin carrying case; Eumig projector with carrying case; quick splice butt splicer; 4-light bar with bulbs; practically new and cost more than double. $125 for the lot. Phone EV 3-4164 in forenoon and ask for Mr. K. Campbell.

SARNIA STEEL SCAFFOLDING for sale or rent. Delivered and erected if required. No job too large or too small. Free estimates. Also vertical and horizontal steel shores for concrete work. Clark & Pattison, 740 Princess. EV 4-0443.

LEONARD FRIDGE, 10 CU. FT., and 30-in. Gurney automatic electric range. Both for $325. Can be seen at Fernwood Movers Warehouse. Phone EV 5-1001.

SONOGRAPH OFFICE DICTATION type tape recorder, remote control microphone, ear phone and floor switch. Good condition, $95. Phone EV 2-7683.

SET OF GOLF CLUBS, $12.50. Gendron baby buggy, like new, cost $59.50, sell for $30. Pair of drapes. Pink coat and hat, size 6 months, $4. EV 2-0310.

MATCHING TAN LEATHERETTE bed-chesterfield, chair and hassock, $65. Two tape recorders, $100, $75. GR 5-1596.

WHATEVER THE SUBJECT
The largest stock in B.C. is at
THE HAUNTED BOOKSHOP
845 Fort Street EV 2-1427

LOOK—100 CHILDREN'S SAND shovels for 25c each. As many as you like. Made in England. Phone GR 4-1361.

G-E FLOOR POLISHER, $15; violin, $20; hall mirror, $5; bird cage, $4; grass catcher, $2; table lamp, $4; new sink, $6. EV 5-2727.

HOOVER APARTMENT WASHER, $38. Chrome high chair, $10. CCM tricycle, $12. All excellent condition. EV 2-1270.

REMINGTON PORTABLE TYPEwriter, new cost $119, sell for $90. Also fence posts and pickets, cheap. EV 5-1653.

NEW COAT, $45 for $30. SMALL size, $5 down, $1 per week, phone EV 3-1623.

1-H.P. ELECTRIC MOTOR, REpulsion induction with or without 9 to 1 reduction drive. EV 4-1532.

CHILD'S BOAT, $8; TRUCK CANopy, $15; tenor banjo, $12. Phone EV 5-2540.

PIANO ROLLS, 50c EACH, RABbits, all sizes, reasonable. Phone EV 4-3806.

CHEST-TYPE DEEPFREEZE AND fridge, $295, or will exchange for upright fridge and cash. EV 4-5566.

PRESTO PRESSURE CANNER; tuxedo suit, size 36, as new. What offers? EV 3-9281.

SUPER PAXETTE, 35-M.M. CAMera. Excellent condition. $40. Phone EV 2-1270.

SILVER LAZY SUSAN, $3. TOY van, $3. Clothing, size 14. Bargains. 1553 Oakcrest Drive.

DEEPFREEZE, $150. CHROME suite, $40. Desk, $20. Walnut lamp table, $8. 2034 Marion Street.

RADIO TUBE TESTER. 6-VOLT car radio with aeriel. Both in good condition. EV 3-7438.

200 AMP ELECTRIC WELDER, cable, clamps and mask, $65. Ph. GR 4-1361.

SKY MASTERS

82 MISCELLANEOUS FOR SALE

Woodward's
USED APPLIANCE AND MARINE SHOWROOMS

Furniture

2—5-pce Kitchen Sets, each $9.95
1—5-pce Dinette 29.00
1—2-pce Davenport 29.00
1—Buffet, oak 29.00
1—China Cabinet, walnut 29.00
1—4-drawer Chest, walnut, as new 39.00
1—3-pce Walnut Bedroom Suite, with ¾ bed 49.00
1—3'3" Box Spring and Mattress, new 59.00
1—3-pce Bedroom Suite, walnut 59.00
1—Davenport, brown 59.00
1—3-pce Davenport Set 79.00
1—2-pce chesterfield, red 119.00
1—Bedroom Suite, 3 pcs, new 139.00
1—2-pce Lounge, black, as new 159.00
1—2-pce Chesterfield, beige 189.00
1—2-pce Chesterfield, nylon, new 219.00

Combination Ranges

1—Gurney Gas and Wood and Coal $99.00
1—McClary Electric and Wood and Coal 125.00

Fridges

1—G.E. $59.00
1—A.M.C. 69.00
1—6 cu. ft. A.M.C. 69.00
1—7 cu. ft. Westinghouse 88.00
1—6 cu. ft. Frigidaire 99.00
1—Gibson 109.00
1—9 cu. ft. Zenith, with across-top freezer 119.00

Radio-Phono Hi-Fi Combinations

1—Fleetwood demonstrator $275.00
1—R.C.A. demonstrator 299.00
1—R.C.A. demonstrator 329.00
1—Philips demonstrator 329.00

WILL TAKE TRADE ON THE ABOVE FOUR

Used Radio and 4-speed Record Player Combinations, from $59.00
2—"Chisholm" Hi-Fi Radio Combinations, 1 blond, 1 walnut; new; each 149.00

Camping

Roy Rogers Play Tent $6.95
Scout Pack and Sleeping Bag 16.95
Sleeping Bags, 100% terylene 18.95
9x9 Tourist Tents 35.00

Washers

1—Beatty, wringer $29.00
1—Easy, wringer 35.00
2—Connor, wringer, each 39.00
1—Hoover Apartment Washer 49.00
1—Norge, automatic 139.00
1—Inglis, automatic 149.00
1—Easy, automatic 160.00

Electric Ranges

1—40" Gurney $54.00
1—40" Norge 54.00
1—40" Philco 109.00
1—30" Moffat 195.00
1—30" Moffat 309.00

"Getting It At
Woodward's
IS YOUR
BEST Guarantee"
779 Pandora EV 2-8932
CLOSED ALL DAY WEDNESDAY

Let's Help Build Victoria's University

HOBBIES & CRAFTS
741 View St. EV 2-7833
Shelbourne Plaza GR 7-6813
Models, Crafts, Toys and Games

6x9 GREEN COTTON LOOP RUG, $18; 2-pocket flight bag used once, $22; new 21" bride doll, boxed, $8.50. GR 9-3543.

11-ROOM HOUSE; CHEV ½-TON panel truck, excellent condition, $200; 1948 Ford coupe, needs attention. EV 4-2697.

CANVAS AWNINGS COST YOU less at Victoria Tent and Awning, 831 Balmoral Rd. EV 2-5215. field. EV 3-0704.

DAVENPORT, $50; McCLARY REfrigerator, $100; Hoover washing machine, $40. GR 9-3475.

LOVELY DIAMOND FOR SALE, bargain. EV 5-0748.

4 YAGIS FOR TV CHANNEL NO. 2, 4, 5, 11, 12. EV 3-2009.

9-CU. FT. G.M. CYCLOMATIC Frigidaire, $225. 188 Cadillac.

WALK-IN DEEP FREEZE, LARGE size, cooler equipment complete. GR 9-1874.

9 CU. FT. LEONARD REFRIGERAtor in new condition. $89.50. Phone EV 4-2347.

ALMOST NEW CHROME DINETTE set; Axminster rug, 9.0x10.6. Phone, EV 3-8354.

5 CONVECTOR RADIATORS, VALves, copper fittings and pipes; 1½-h.p. electric motor. EV 3-8915.

APARTMENT-SIZE FRIDGE. Sealed unit, 6-month guarantee. EV 2-8991.

2 PAIR LINED DRAPES, 54 IN. long. Remington portable typewriter. Fireplace accessories. EV 3-5097.

OAK BUFFET, $25. SIX-PIECE silver tea and coffee set, as new, $60. EV 3-2543.

G.E. WRINGER WASHER AND 12-in. bandsaw. Both good condition. Reasonable. EV 5-9692.

PHILCO CAR RADIO, $15. HOLLYwood bed, single, good condition, $25. GR 4-1657.

GENERAL ELECTRIC WASHING machine with pump. In A-1 condition. $50. GR 9-2925.

ENGAGEMENT AND WEDDING ring set. Must sell. EV 3-0409 evenings.

GENT'S BICYCLE, $10. BABY buggy, $15. Both good condition. EV 5-6696.

COMPLETE HIGHLAND OUTFIT, size 12-14. EV 6-2889.

KAYAK, $11.50. SCOUT UNIFORM, complete, $7.50. EV 3-0666.

WHEELCHAIR, 12V, $350 OR offer. A & B Machine. 720 Princess.

FISHING RODS, REELS, ETC. PEETZ EV 3-3632 574 Johnson

A.M.C. FRIG. PH. EV 5-2048.

82 MISCELLANEOUS FOR SALE

VICTORIA'S KITCHEN SPECIALISTS

Whether It Be a New Kitchen Sink or a New Counter Top or a Complete New Kitchen—Be Sure to See

W. R. MENZIES

WE SPECIALIZE IN REMODELLING KITCHENS

Suppliers of the Incomparable Moulded Arborite Cove Tops

REMEMBER
If You Have a Kitchen Problem Just Call
EV 3-1112

W. R. MENZIES & CO. LTD.
911 FORT
EV 3-1112

DO YOU HAVE
A Home for the Range?

"BERKLEY" White Enamel Oil Range with "Cyclos" burner, polished steel top and utility drawer. Hot-water coil $99.95

"McCLARY" 4-Hole Ivory Enamel Range, "Cyclos" burner and utility drawer $79.95

"BEACH" 6-Hole 2-Tone Ivory Enamel Range. High back with warming closet, hot-water coil, polished steel top, "Cyclos" burner $69.95

TERMS — FREE DELIVERY

OUR SEMI-ANNUAL SALE COMING UP WATCH FOR IT

HARKNETT APPLIANCES
2333 Govt. EV 4-4169

SPECIAL!
G.E. ELECTRIC KETTLES
GLEAMING CHROME ON COPPER 2-QT. CAPACITY
ONLY
9.95
STELCK'S
HILLSIDE HARDWARE
HILLSIDE AT QUADRA

"KEEP COOL"
Dorman's Have Plenty
OF SHORT-SLEEVED SPORT SHIRTS AT PRICES YOU'LL WANT TO PAY.
REG. $3.95 TO $6.95
Now Just $2.95
DORMAN'S
DOUGLAS AT JOHNSON

Play Hard Footwear
Children's Sandals in red, white and beige with non-skid heels. Easy to wear $4.49
Stylerite Shoes, 1404 Douglas
EV 5-3613, Douglas at Johnson

FULLY AUTOMATIC BENDIX washer, $40. Ice box, $2. Seagrass matting floor covering. English doll buggy, dolls, doll beds and trunk. Roller skates. Viewmaster. Child's table and chairs. GR 7-2479.

SIDNEY DUCK FARM
Oven-Ready Duckling, 70c lb.
9485 Pat Bay Highway GR 5-1412
Fresh duck eggs at farm and city outlet.

C.I.L. PAINT SPECIAL!
C.I.L. Mar-vel exterior white paint, $3.95 gallon
J. J. ROSS & SONS LTD.
749 Pandora EV 3-3613

USED RED BRICKS; 18" ALBION steel furnace; 2x10s 44' long; 2x8s 44' long; 8x8s 30'; 2x4s; windows, doors, toilets, plumbing, galvanized roofing. EV 3-4542, EV 2-0532.

SUNDSTRAND CASH REGISTER, excellent value, suitable for any type retail sale, garages, etc., with individual tab markings, $75. Phone EV 3-2009.

AT LAST, REAL VALUE!
Granny's Soap Granules. Whiter, cleaner washes; dishes too. All stores. Half the cost.

BABY BUGGY, $30. JOLLY JUMPer, $5. 35-m.m. camera, Contaflex III, with case and exposure meter, $100. Tripod, $8. EV 2-6791.

HEAVY DUTY, WIDE AXLE CAR trailer, third drop wheel, 1-T BB loading winch, demountable. $135. EV 2-9393.

ASAHIFLEX 35-M.M. SINGLE lens reflex camera; 58-m.m. f 2-4 lens. Perfect condition. $60 with leather case. EV 3-5345.

LADIES DISPLAY MODEL SMALL size suits, regular to $65, to clear, $19.95. John McMaster, 1012 Fort St.

SERVEL ELECTRIC FRIDGE, $85. Viking zig-zag sewing machine, $55. Electrolux vacuum cleaner, $40. Bunk beds, $45. EV 4-6629.

LEAVING ISLAND — HOUSEHOLD furniture and appliances, mostly as new. For details GR 9-3829.

LIGHT WALNUT BEDROOM STE., new spring and mattress. $100. GR 9-4268.

LEFT-HANDED GOLF CLUBS, 5 irons, putter, 3 woods and bag, $42.50. EV 4-0920.

MOVING — FRIG, 2 ELECTRIC stoves, 2 beds, 2 dinette suites, etc. EV 2-8963.

WATCHMAKER'S TOOLS, FINE repairing set, cheap. Walter Bolton, 2091 Kings Rd. EV 4-1500.

THREE AIR MATTRESSES AND pump, like new, $12. EV 4-4516.

WESTINGHOUSE AUTOMATIC drier, as new, $100. 1225 Styles St.

REBUILT VACUUM CLEANERS ABC Electric 909 Fort EV 4-3113

2 ACRES OF STANDING HAY, $12. GR 7-2222.

82 MISCELLANEOUS FOR SALE

MAIS ELECTRIC
CLEAN, USED APPLIANCES

Refrigerators
Racine 9 cu. ft. with across-top freezer and door shelves $79.95
Sanitary Apt. Frig. $89.95
Westinghouse, 8 cu. ft. $89.95
Can Arm Counter-top Frig, like new $109.95
Westinghouse, 9 cu. ft — a beauty $109.95
New Frigidaire, 9 cu. ft. $199.00
Frigidaire Cyclamatic, 10 cu. ft. $249.95

Oil Ranges
Gurney W.E. with wick burner $29.95
Berkley W.E. with Detroit burner $49.95
Huron W.E. with Detroit burner $49.95

Electric Ranges
Combination Elec. Ranges from $39.95
Hot-Point 40", Calrod element $49.95
Gurney 4-burner apt., top condition $69.95
Gurney 32" automatic with warming oven $109.95

Wringer Washers
Beatty $9.95
G.E. $9.95
Fairbanks-Morse, square tub, with long skirt, pump, timer $99.95
Many others.

Automatic Washers And Dryers
Beatty, compact design, good condition $59.95
Bendix, good appearance and condition $59.95
Thor Automagic $69.95
Fairbanks-Morse Dryer, as new $139.95

Sundries
Hoover Vacuums at clear-out prices.
Admiral Dish Washers at clear-out prices.

MAIS
2 — Locations — 2
1821 Cook — EV 5-2436
Douglas at Fort — EV 5-2435

(.) (.)
XX
HUBERT SAYS

THIS WARRANTS AN INVESTIGATION
9 cu ft "General Electric" de luxe refrigerator features porcelain meat keeper, twin porcelain crispers, large frozen food compartment, slide-out shelves, tall bottle storage, temperature-controlled, butter keeper, door shelves and extra storage drawer.
THE PRICE IS $149. THERE IS NO DOWN PAYMENT AND THE MONTHLY PAYMENT IS JUST $8. OH YES, WE'LL DELIVER — FREE.

Vincent's Appliances
714 YATES EV 3-6112

Trade-In Specials

3.3 Box Spring on legs $15.00
4.6 Walnut Bed, Dresser and Chest $58.50
4.6 Panel Bed, Spring and Mattress $39.50
Lage Mahogany Dresser $29.75
Large Chiffonier $29.75
Limed Oak Nite Table $15.00
Davenport with walnut arms $22.50
Walnut China Cabinet $39.50
Platform Rocker $10.00
Metal Couch and Pad, makes into double bed $12.50
Walnut Buffet (waterfall design) $47.50

HOME FURNITURE
825 Fort EV 2-5138

SALE!
ELECTRIC SHAVERS
All Brands Guaranteed
Reconditioned — Get a Spare
$5 and $10
B. C.
SHAVER SHOP
743 FORT EV 3-0051

SLIDE PROJECTOR, KODAK CAValcade, model 500. Fully automatic, also 40"x40" day-lite screen. Both 1-year-old in perfect condition, $185. EV 2-8593.

9.1 CU. FOOT FRIGIDAIRE REfrigerator, with super freezer chest. First class condition. Cost $370 new. Offers invited. Call at 111 Medina Street.

GENDRON BABY BUGGY, BLUE, good shape, $20. Model "A" front and rear end, transmission, good for trailer. EV 5-3811.

8' SELF-SERVE DEEPFREEZE, 3-phase motor, 12' self-serve meat and dairy case, 3-phase motor. Sell both for $1,500. Will sell separately. GR 5-2669.

ALUMINUM EXTENSION LADDER, $50. Cottage gas cooker, $8. Car rack, $7. Vacuum, $30. Various items household furniture. Call EV 4-9187.

STERLING SILVER FLATWARE, complete set of 8, serving spoons, etc., walnut case, half price. EV 5-9030 after 5.30 Sat., all day Sunday.

AS NEW, 4-HOLE, KELVINATOR ice cream cabinet. Suitable home freezer, 6 months guarantee. EV 2-8991.

EVERDUR COPPER BOILERS. 20-yr. guarantee. No. 30, $69.88; No. 40, $85.88. EV 4-1553. Victoria Plumbing Co.

MOVING—MUST SELL 30" MOFfat electric range, only 3 months old. 1 plate glass mirror (4'x3'). Call EV 5-9657.

BEAUTIFUL SHEFFIELD TEA tray, nice combination radio, classical records, fine Hot-Point washer. EV 2-1895.

FOOT PRINCE SHOE STORE LTD.
Teen Age Flatties $1.99
613 Yates St EV 4-0323

2 BOY'S TWEED SPORT JACKets, 2 winter jackets, size 10 and 12. Good condition; woman's bicycle (needs repair). GR 7-3238.

DRAW DRAPES, LOVELY BRAMble rose pattern, ivory background, and material to cover occasional chair. Reasonable. EV 2-4164.

BEEF BY SIDE OR QUARTER. Hogs, half or whole. Good for locker. Sell reasonably. EV 3-9005.

GRAIN-FED PORK. SIDE OR whole, 27c lb. Cut and wrapped, 29c lb. GR 8-3093. Mabberley.

STRAWBERRIES, PICK YOUR own. GR 4-1537.

ELECTRIC COMMERCIAL FLOOR polisher, $19. GR 4-1361.

CONNOR WASHING MACHINE, good condition, $25. GR 4-1361.

TWO FULL-SIZE BILLIARD tables, $350. EV 3-2228.

HOOVER UPRIGHT VACUUM, good condition, $15. GR 9-1532.

NEW, LARGE, DOG HOUSE. EV 2-3004 after 12 noon Sunday.

5-FT. ROLL RIM BATH AND trim. EV 4-5805.

ASTRAL FRIDGE, GOOD WORKing condition. Cheap. EV 4-0634.

82 MISCELLANEOUS FOR SALE

EATON'S
Warehouse Showroom
818 View Street

Choose from a wide selection of used furniture and appliances. You may use your EATON account, convenient Budget-Charge Terms may be arranged.

1 Keystone Camera, 8mm $39.50
1 Rolex Camera, 8mm $69.95
1 Kodak Camera, 8mm $42.50
1 Optima Camera $6.50
1 Frigidaire Refrigerator 9 cu. ft. $109.95
1 McClary Refrigerator 8 cu. ft. $75.00
3 Only, Washers, each $19.95
1 Frigidaire Dryer $100.00
1 Hotpoint Electric, Wood and Coal Range $95.00
1 Chef Master Electric Range $60.00
1 Enterprise Oil Range $125.00
1 Viking 21" TV Set $100.00
1 Enterprise Oil Heater $50.00
1 Fawcett Oil Heater $30.00
1 Youthbed, complete $44.50
1 Viking 21" TV Set $100.00
1 General Electric 17" TV $75.00
1 Piano $175.00
Walnut Extension Table $30.00
1 Walnut Console Table $50.00

EATON'S
Warehouse Showroom
818 View Street
Phone EV 2-7141

Floor Sample Refrigerator Specials
8½-cu.-ft. Kelvinator, reg. $249.50, for $189
8½-cu.-ft. Kelvinator de luxe interior, reg. $289.50, for $199
11-cu.-ft. Kelvinator, de luxe interior, reg. $329, for $269
11-cu.-ft. Kelvinator, de luxe interior and automatic defrost, reg. $359, for $289
17½-cu.-ft. 2-door Kelvinator, 205-lb. freezer, 12-cu.-ft. de luxe frig, reg. $839, for $639
C. TAYLER
HOME APPLIANCES
707 Johnson EV 3-3281

PEOPLE OF THE
GLANFORD DISTRICT
Pat Sheppard's
Mount View Pharmacy
CAREY AT TILLICUM
OFFERS MANY BARGAINS AGAIN THIS WEEKEND
We wish to serve your every need—be it drugs, post office, light bills, baby needs, greeting cards or summer hats.
GR 9-1660

"FRANGULA"
FOR THE RELIEF OF PAIN AND NAUSEA IN CASES OF GASTRIC AND DUODENAL ULCERS
These tables have been introduced in this country following the considerable success shown in treatment abroad in cases of gastritis, hyperacidity and nervous stomach complaints.

Sutherland Pharmacy
2601 DOUGLAS STREET
EV 4-3122 FREE DELIVERY
TOWN SIDE of the ROUNDABOUT

METRECAL
FOR EFFECTIVE WEIGHT CONTROL, WITH ADEQUATE NUTRITION, APPETITE SATISFACTION AND CONVENIENCE.
1 tin $1.59
3 tins $4.77
OWL DRUG
Douglas at Fort
EV 5-6761

Freezer Owner Specials
Hind ¼s Branded Beef 59c
Fresh fowl, cleaned, each 98c
25 lbs lean minced beef $9.75
B.C. MEAT MKT.
632 YATES ST. EV 4-8622

PRESCRIPTIONS FOR OLD-AGE PENSIONERS A SPECIALTY
SAVE TIME! PAY
Light and Phone Bills
TWO LOCATIONS
McCall Davey Drug Co.
1469 Douglas, EV 2-3831, EV 2-3615
Shelbourne Drug Store
Hillside and Shelbourne, EV 4-8106

METRECAL
NEW DIETARY PLAN FOR WEIGHT CONTROL
BRUCE'S PHARMACY
(Douglas near Tolmie)
EV—TWENTY—FOUR HUNDRED

"FOR MOWER AND MORE SERVICE"
If your power mower is listed here, phone today for expert sharpening and motor repairs: King o' Lawn, Jacobsen, Johnston, Excello, Reo, Cooper, Demon, Atco, Toro, A.M.C., Savage, Lawn Boy, Homko, Olympic, Moto-mower, Mayfair, Teco. Aeraters for rent. Phone EV 2-6513 for pickup service. B.C. Power Mower Sales, 832 Balmoral.

ELECTRIC LAWN MOWER WITH cable, $30; hand mower, $8; wardrobe trunks, $30 and $25; post card printer, $5; 30-amp switch box and cable, $10; perimeter heating diffusers, $3; set concrete laundry tubs, $10; battledress uniforms, $5 set. GR 7-6845.

ANTIQUE GRANDFATHER CLOCK, bookcase, cot, console radio, 78 record player, Black & Decker saw, carpenter's vise, electric heater, G.E. iron, encyclopedias, 2 tables, 5 chairs, post hole digger, shiplap, 2x4s, molding, planks. 413 Langford St. EV 3-7926.

200 AMP. LINCOLN ELECTRIC WELDER; HEINKE DEEPSEA HAND-OPERATED DIVING PUMP AND GEAR, COMPLETE; 36" BAND SAW, CUTTING SHEARS, ¾" PLATE, HEAVY TIMBERS, ETC. WHAT OFFERS? EV 3-0408.

STERLING SILVER PLATED flatware from Mappin and Webb Ltd., London, England. Dinner set, 121 pieces, complete for 12. Tea service, 54 pieces. Chinese naval antique sword. EV 5-4730.

LIKE NEW, KELVINATOR AMbassador automatic electric range, all temperature burners; Easy spiralator washer, timer and pump; garbage can and bucksaw. Phone EV 4-6101.

ALMOST NEW, GENT'S BULOVA wrist watch, value $40, sell $20. 131 Clarence St.

BATHTUBS, TOILETS, SASH AND doors, general plumbing. 3338 Happy Valley Rd. GR 8-2217.

STRAWBERRIES, PEAS, SHRUBS, beedding plants, pottery. Mattick's Farm, Cordova Bay. GR 9-1636.

FOR SALE 9X11 ENGLISH BROADloom carpet (rose color). Phone EV 2-3202 after 6 p.m.

FOR THE BEST CHICKENS AND turkeys in town. Stuart's Meat Market 1402 Douglas EV 3-8213

PAIR OF WATER SKIS, $15. SET of truck air horns, $20. EV 3-6484, after 5 p.m.

SPRAY EQUIPMENT AND LADder rentals; Glidden paints. Decorative Arts, 1920 Oak Bay EV 4-6532.

RED DAVENPORT SUITE, $35; G.E. washer, $18; 125' ¾" rope, $5. EV 4-1534.

82 MISCELLANEOUS FOR SALE

C.I.L. SPECIAL
EXTERIOR WHITE PAINT
$5.39 Gal.
LIMITED QUANTITY
NOW
WE ARE EQUIPPED WITH A C.I.L. COLOR BLENDER TO GIVE YOU A COMPLETE COLOR SELECTION.
BUTLER BROS.
707 VIEW EV 3-6911

Now At Orme
"STRIPE"
Tooth Paste
WITH "HEXACHLOROPHENE" PROVIDES THE BENEFITS OF TOOTH PASTE PLUS MOUTH WASH. COMES IN 3 SIZES.
Orme Prescriptions
757 Yates EV 4-9328

"BEATTY"
Washers and Dryers
Authorized
Parts and Service
BUTLER BROS.
707 VIEW
EV 3-6911

This Will Suit Dad
All wool worsted 2 and 3-button Single-Breasted Suits in charcoal grey, charcoal brown, light grey and blue. Reg. $55 with one pair of pants. Now
$49.50
WITH 2 PAIRS OF PANTS
LES PALMER
714 View — EV 2-2825

BARGAINS FOR YOUR HOME freezer. Canada choice grain-fed beef, 25-lb. front quarter pack, $10.75; 25-lb. side pack, $13.50; 25-lb. hind-quarter pack, $16.25; 20-lb. variety pack, $13.25. Sides of pork, head off, approximately 60 lbs., 29c lb. Avonlea Meat Market, 1425 Douglas. EV 4-9515. We deliver.

THE BEST TO YOU EACH MOWING
With a Mower Serviced and Sharpened at
VICTORIA SERVICE CENTRE AND LAWN MOWER HOSPITAL
Complete engine and mower parts. Repairs. Keys cut. Corner Broad at Cormorant EV 3-5552

STRAWBERRIES — STRAWberries! Now is the time to get them! Come to Berryland's roadstand and get your berries for table, freezing and jam. Open every day from noon until dark. Remember you always get a better buy at
BERRYLAND, EIK LAKE

NEW POTATOES!
We have started digging our own good new potatoes. You must try them—they are so much better, really delicious! Special today, 5 lbs. 49c. Come to
BERRYLAND, ELK LAKE

FREEZER OWNER SPECIAL
Choice young hinds of beef, cut and wrapped, 55c lb. Average 100 lbs. Gives you lots of steak for the summer. Alberta Meat Market, EV 3-3012.

YOUR WATCH CLEANED AND returned in 48 hours for as little as $6. Also choice selection of watches and costume jewelry. C. B. SOBERG. McEwen's, Fort and Douglas.

RECORDS—½ PRICE
Closing out our record bar. All long plays and albums clearing at ½ price; 45s done up in bundles of 6, 95c a bundle. Hart's Hardware, 2509 Estevan. EV 2-5491.

FOUR-PAN FISH AND CHIP fryer, stainless steel, with all equipment including cash register, counters, etc. Must be sold. Owners moving. Phone EV 5-5048.

CASH REGISTERS, SCALES, slicers, adding machines, etc., new and reconditioned. Owen Sons & Richardson Ltd., 939 Johnson. Ph. EV 3-3353.

5-PIECE CHROME KITCHEN suite, good condition, $15; 12-bass Hohner accordion with 49 recorded lessons, as new, $45; budgie cage, $5. EV 4-6782.

GOING-AWAY BARGAINS — CHESterfield and 2 chairs, $100; typewriter, $15; lady's oak desk, $25; Singer sewing machine, $25, and other items. Phone EV 2-8061.

8' SELF-SERVE DEEP-FREEZE, 3-phase motor; 12' self-serve meat and dairy case, 3-phase motor. Sell both for $1,500. Will sell separately. GR 5-2669.

ENJOY CAMPING MORE! BE sure to take along some polyethylene sheeting for tarps, ground sheets, table covers, etc. Industrial Plastics, 580 Johnson.

WESTINGHOUSE AUTOMATIC washer and matching dryer, $295 for pair; 30" automatic electric range, as new $135; stereo Hi-Fi, $95. EV 4-3679.

14-CU. FT. AMANA DEEP-FREEZE, as new. Cost $650. Sacrifice $275; pink British India rug, 9'x12', $95. EV 5-9638.

GENERAL ELECTRIC FRIDGE and combination oil and gas range in good condition. Phone EV 3-9197.

LATE MODEL DE LUXE FRIGIDaire, 8 cu. ft. freezer and door compartments. New condition. $150. EV 2-7451.

SPECIAL!
House paint (white only), $4.79 gallon. Sherwin-Williams Store, 1314 Douglas. Phone EV 4-3013.

ELECTROLUX VACUUM CLEANer, top condition, all attachments including polisher. Reasonable. 1010 Fort.

ULTRA VELOCITY WEATHERBY MAGNUMS at ROBINSON'S

CRAIG PIANO IN GOOD CONDItion; buffet, frig, rangette, garbage burner. EV 3-1404.

LEAVING TOWN — MUST SELL bedroom suite, $115; frig $115; 9' boat, $35, etc. EV 4-3752.

LAWN BOY ROTARY LAWN MOWer, A-1 condition, $40; home canning equipment, $25. GR 7-2623.

PORTABLE REMINGTON RAND typewriter, excellent condition. EV 6-3016 after 6 p.m.

OLDER MODEL G.E. FRIDGE. Good condition. Swap or sell, $40. EV 5-4319.

FRESH PEAS FOR FREEZER. Phone GR 9-2727.

ICE BOX FOR SALE, $10. PHONE GR 9-3677.

REGISTERED GERMAN SHEPherd, $75, for small car. GR 9-2792.

GOOD CYCLOS OIL RANGE FOR 9-in. table saw. EV 6-2027.

COMPLETE HIGHLAND OUTFIT, girls' 9-12, like new. EV 4-7495.

90-GAL. OIL TANK WITH PUMP; and cedar fence posts. GR 8-3543.

SCUBA TWIN TANKS AND REGUlator. EV 3-4701.

3 BASINS WITH ALL FITTINGS. Good condition. EV 3-0542.

WIRE CAGES, SUIT BIRDS OR animals. Tattoo outfit. GR 9-6016.

WRINGER ROLLS SAME DAY IF necessary Taylor & Co. 816 Fort

MATCH BOX TOYS—AIRFIX KITS The Trick Shop — 1229 Govt. St.

B.C. MEAT MARKET
632 Yates EV 4-8622

BEES AND EQUIPMENT FOR sale. GR 5-1829.

MAPLE DROP - LEAF TABLE, china closet, Crosley TV. EV 4-5893.

82 MISCELLANEOUS FOR SALE

LADIES ONLY
Reduced To Clear
SURGICAL ELASTIC HOSIERY FOR TIRED LEGS, VARICOSE CONDITIONS. ALL SIZES.
BUY WITH CONFIDENCE FROM OUR TRAINED FEMALE ATTENDANTS.
McGILL & ORME
Surgical Supplies
1012 Broad EV 4-8433

CLARKE ENGINEERING & WELDING CO.
Qualified Welder—Machinist
Custom-Built Trailers, Trailer Hitches. Maintenance Experts
EV 3-3500
DAY OR NIGHT
3364 BURNS AVE.

PLASTIC SINKS, FOR BOATS AND trailers are light, strong and durable. See them at Industrial Plastics, 580 Johnson. EV 4-5814.

UPRIGHT ADMIRAL FREEZER. 1565 Elgin Rd., EV 3-4489 after 6.30 p.m.

2 SEMI-FORMALS, $15 EACH; Indian sweater, $15. EV 5-0682.

OIL PAINTINGS, REASONABLE. EV 3-9243 anytime.

G. & B. REFRIGERATION, 405 Bay. Sales, service. EV 6-2744.

WEDDING DRESS AND CRINOline, $35. Phone EV 2-1387.

BEATTY WASHER, GOOD CONDItion. EV 4-1234 or EV 5-2556.

HAVE YOU SEEN THE NEW swim suits at Scurrah's?

MISCELLANEOUS HOUSEHOLD effects, new frig, etc. EV 4-1814.

83 MISCELLANEOUS WANTED

SCRAP AUTOS WANTED
(READY TO JUNK THE HEAP)
We pay $10 for a complete car delivered to our yard. You can take the tires off if you need them. Clean up the lot now while the offer is open.
CAPITAL IRON & METALS LTD.
1832 Store Street EV 5-9703

MAYNARD'S AUCTIONEERS
TOP PRICES — LARGE CROWDS
QUICK RETURNS — CASH
731 - 3 Johnson
EV 4-5921, EV 4-1621, EV 4-1763

SCRAP IRON
STEEL — $16 TON
No. 1 CAST IRON, $20 ton
No. 1 COPPER WIRE, 21c per lb.
Industrial Iron Co. Ltd.

Lunds Auctioneers
CASH ADVANCES
PROMPT SETTLEMENT
926 Fort EV 6-3308

Books on B.C. by Bancroft, Begg, Fawcett, Higgins, others wanted.
ADELPHI BOOK SHOP
822½ Fort EV 5-1746

WE BUY AND SELL CAMERAS, musical instruments, radios, furniture, major appliances, etc. Give us a call. Island Trading, 1415 Government. EV 4-5354.

WANTED TO BUY
CONTENTS OF HOMES
(Or parts thereof.)
EV 4-1621—EV 4-1763

WANTED — CLUTCH FOR 6-H.P. Briggs-Stratton motor. GR 8-4309.

CASH PRICES PAID FOR GENTLEmen's good used clothing. The Bazaar, 1317 Broad St. EV 2-2814.

WANTED TO BUY—GOOD USED piano. Will pay cash. Phone EV 3-0248.

GOOD BOOKS ALWAYS BOUGHT
HAUNTED BOOKSHOP
845 Fort Street Phone EV 2-1427

WANTED TO BUY—HEINTZMAN, Nordheimer or Mason & Risch piano. Will pay cash. EV 3-0248.

FURNITURE AND APPLIANCES PURCHASED FOR CASH
KILSHAW'S — EV 4-8441

WANTED, KITCHEN GARBAGE burner. EV 4-9786, EV 4-4712. Miss McMaster.

SIDE - MOUNTED MOWER FOR Massey Harris pony tractor. Phone GR 8-3620.

USED GAS REFRIGERATOR, 2-3-cu. ft., first-class condition. Ph. GR 7-1551.

WANTED, WOOD - THREADING TAPS, DIES. Phone GR 7-1024.

WANTED — USED FURNITURE. Holland Bros. & Co. EV 3-0913.

WANTED, METAL LATHE, DAY, EV 3-8233, eves. EV 4-4327.

WANTED — PEMBROKE BATHtub in good condition. EV 3-0542.

WANTED — WATER STORAGE tank. Phone Cobble Hill 167-L-3.

'50 - '51 HILLMAN MOTOR. IN good shape. GR 7-3305.

TWIN STROLLER RECLINING back preferred. EV 5-2208.

WANTED — ANY AMOUNT OF budgies, cheap. EV 5-6676.

WANTED—GARDEN SWING WITH canopy. EV 2-0198.

WANTED—16" or 18" TRICYCLE in good condition. GR 9-1202.

84 SWAPS

PAIR OF BREEDING BUDGIES and cage. Will sell or swap. Also 2-cylinder 12-h.p. engine, suitable for marine work. Phone before noon Saturday, Sunday, GR 9-5144.

$1,200 EQUITY IN 2-BEDROOM home in Nanaimo district. Swap for equal equity in Victoria and district home, or what have you? Victoria Press Box 294.

15' 6" CONVERTIBLE RUNABOUT, 35-h.p. Johnson, and trailer, trade for small house trailer or will sell with good terms. GR 9-6049.

'31 FOREIGN ROADSTER BODY, '36 V8 motor, 4'x6' trailer, electric sander, .22 single shot. EV 5-7025. Ask for Jim.

LARGE VIEW LOT, MAY BE USED for duplex also, value $3,500. Will trade for outboard motor-style boat. H. Bitterman. EV 5-6741.

WILL SWAP DUPLEX, JAMES Bay dist. Will take late model car as down payment. Phone EV 4-8471 after 7 p.m.

OIL RANGE, COMPLETE WITH auto pulse pumps and tank. Will swap for tools or sell cheap. GR 9-5932.

SMITH CONTROLS, 14' AND 16' long, for smaller set 9' and 10' long, or will sell. GR 9-4374.

54" RIBBON SPRING FOR 39" same, or $10. GR 8-3868.

COMBINATION OIL AND GAS range for kitchen set. EV 3-9197.

SWAP OR SELL '48 STUDEBAKER convertible, equipped. GR 7-2510.

LOT IN COLWOOD APPROX. $1,400 value for car or boat. GR 7-1784.

90 PETS

THE DUNCAN AND DISTRICT Kennel Club is holding a sanction show in the Eagles Hall, Duncan, on Saturday, June 25, 1960, at 7.30 p.m. Entries will be taken at 6.30 p.m. Mrs. A. Wilkie judging all breeds and groups.

BABY BUDGIES
Complete pet supplies now in. Full line of new stock. Sid Starkey's Domestic Sales, 28 Burnside Rd. W. EV 3-3512.

MICHAEL WILLIAMS BOARDING AND TRAINING KENNELS
Bath, groom and clipping. Cats boarded. COLLIES. GR 8-1067.

BORDER COLLIE CROSS PUPS, $5 and $7.50. GR 9-5868, 416 Goward Rd., end of Interurban.

FEMALE BELGIAN SHEPHERD dog. Lovely pet for children. Ph. EV 3-7915.

REGISTERED MALE GERMAN Shepherd, 9 months. GR 5-1900.

90 PETS

BLACK BORDER COLLIE PUPpies, $3 and $5. 3598 Saanich Road. EV 4-1871.

5 MALE TOY TERRIERS, VERY small mother terrier and father toy terrier. Phone GR 9-3416 after 4 p.m.

PUREBRED DALMATIAN SPAYED female, 18 months. Reasonable to a good home. EV 2-2250.

MINIATURE POODLES, BLACKS and apricots. Also clipping, $3 and up. GR 8-2488.

NEW SHIPMENT OF TROPICAL fish. N.W. Pet Supplies, 351 Cook, 1 to 5 except Mon. EV 5-0733.

BLACK HYBRID SIAMESE MALE cat, needs quiet home; also kittens, CPL. EV 4-9692. 10-5, not Sun.

WEST HIGHLAND WHITE AND Scottish terriers. Heatherbelle Kennels. GR 9-2651.

RABBITS, NEW ZEALAND DOE, also young rabbits. Reasonable. GR 9-3303.

FOR SALE—PARROT AND CAGE. 13 years old, good talker. Apply after 3.30 p.m., 972 Heywood Ave.

REGISTERED WHITE MINIATURE poodle pups. 106 Glentana Rd., 2 blocks from Craigflower Auto Court.

BEAUTIFUL IRISH TERRIER puppies, 3 weeks. Registered, purebred. EV 2-9400.

HEATHERLEE FARM BOARDING Kennels, Downey Road, Sidney. GR 5-1479.

FINCHES, BUDGIES, SINGING canaries. Vista Variety. EV 2-6731.

SIAMESE KITTENS FOR SALE. Phone GR 4-1875.

REGISTERED BASSET HOUND pups. GR 8-1142.

FOX TERRIER PUPPIES, 2814 Rockwell Ave. EV 5-2224.

MALE LABRADOR PUP, $10. GR 9-4832.

COLLIE - LAB CROSS, 10 WEEKS old, $1 and $1.50. GR 8-3090.

SIAMESE KITTENS, REGISTERED, Sealpoint. GR 8-2849.

TWO PET RABBITS WITH CAGE. Complete. $10. EV 3-0314.

GOOD QUALITY PUPS; GOOD hunters, pets. Reasonable. GR 7-6025.

LABRADOR PUPS: MALES $10, females $5. GR 9-2023.

LOVELY PEKINGESE PUPPIES from English stock. GR 4-1670.

SPRINGER SPANIEL PUPPIES. GR 9-5801.

THE GREATER VICTORIA DOG Obedience Training Club. EV 3-7908.

91 CHICKS, POULTRY, HATCHING EGGS AND SUPPLIES

WANTED — LIVE FOWL AND roasters, top prices, weighed at your place. GR 8-1182.

K.C. DUCKLINGS, IMPORTED stock. Top layers. GR 9-1908.

TOP-RATE PAY FOR LIVE POULtry. Victoria Poultry. EV 3-0952.

½-ACRE GOOD MIXED STANDing hay, $5. EV 4-1380 after 6 p.m.

LAYING CAGES, TURBO-JET egg washer. Reasonable. GR 4-1714.

92 LIVESTOCK AND SUPPLIES

HORSE TRAILER WITH TANdem wheels, brakes and lights. Cash or terms, or will take boat or truck or good car in trade. EV 4-1582.

FRESH COWS AND HEIFERS, others to come in later. Phone Duncan, 504-R-2.

SADDLE HORSES TO RENT. Horses boarded, etc. M-C Stables, Admirals Rd. at Cooper.

4 ACRES STANDING HAY FREE for the cutting. Good crop, level ground. GR 9-2095.

SPECIAL MEETING SAANICH AI Club, 8.30 p.m. Wednesday, June 22, Agricultural Hall, Saanichton.

8-WEEK WEANER PIGS. ALSO New Hampshire chicks, week old. GR 4-1954.

HOLSTEIN HERD, WITH QUOTA, for sale. Write Victoria Press, Box 12.

MINK FARMER NEEDS HORSES and cows. Ph. anytime, GR 9-3085.

HIDES, COWS, DAY-OLD CALVES bought for cash. GR 9-1607.

FOR SALE — PORTABLE SHEEP fencing. GR 9-5237.

WANTED, FIELD OF STANDING hay. EV 4-1484.

22 ACRES STANDING MIXED hay. T. Linter, Noble Rd., Elk Lake.

GOOD JERSEY COW, $175. FRESH 1 month. GR 4-1466.

SADDLE HORSE, $125, GR 9-4234.

99 NEW CAR DIRECTORY

The Amazing Volkswagen
SPEEDWAY MOTORS
YATES AT VANCOUVER EV 5-2416

RAMBLER, HILLMAN, SUNBEAM, Humber, Rover, Metropolitan. Jameson Motors Ltd., 740 Broughton Street. EV 4-8353.

100 CARS FOR SALE

NO DOWN PAYMENT
(ON APPROVED CREDIT)

48	CHEVROLET Sedan	$75
47	MONARCH Sedan, runs well	$100
50	VANGUARD Sedan	$100
50	HILLMAN Minx, Clean car	$195
50	METEOR Sedan, Custom model	$195
50	STUDEBAKER Sedan	$195
50	CHEVROLET Tudor, radio	$395
51	BUICK Sedan, custom radio	$395
53	VAUXHALL Velox, 6-cyl. model	$495
53	PLYMOUTH Sedan, custom model	$595

ENSIGN MOTORS
Borgward-Peugeot
SALES SERVICE PARTS
2017 QUADRA ST.
OPPOSITE CURLING RINK
OPEN EVES PHONE EV 5-5611

1956 METEOR 4-DOOR SEDAN. Radio, heater. Like new condition. $1,295. Royal Oak Service. GR 9-1123.

1951 STUDEBAKER, NEW BRAKES, good condition, $300. 131½ South Turner.

1949 PLYMOUTH SEDAN, GOOD condition. Custom radio and heater. $225. GR 9-4097.

'51 AUSTIN A-40, RADIO, HEATER. Very good condition. What offers? EV 3-8759.

'52 VANGUARD SEDAN, ONE owner, 13,000 miles, reasonable. Phone before 2 p.m. EV 2-1780.

'57 BUICK 2-TONE HARDTOP, $1,800. GR 9-4234.

EV 3-0222
1953 Cadillac convertible.

'53 CADILLAC CONVERTIBLE, 281 Menzies. EV 4-3642.

1956 FORD SEDAN, WOULD LIKE '52-'54 car in trade. EV 5-7402.

GOOD TRANSPORTATION, '49 PREfect, $100. EV 5-5652.

1959 M.G.A., AS NEW. MAKE AN offer. GR 8-1014.

'58 CADDY COUPE DE VILLE. ACcept trade-in. $1,595. EV 4-6679.

'55 OLDSMOBILE HARDTOP black. EV 4-6374.

1950 AUSTIN STATION WAGON Good condition. $325. GR 9-5650.

'53 FORD, $575. EV 3-6822.

100 CARS FOR SALE

OLSON'S
Clear the Deck SALE

For the Biggest Car expansion in Victoria's history. $75-000 worth of A - 1 Automobiles

All clearly price-tagged for your protection. No hidden charges. No gimmicks. 42 years of honesty and integrity on Yates Street.

57 METEOR Rideau 500, automatic, power steering and brakes, radio $1999
57 FORD Tudor, a clean car, low miles $1599
57 AUSTIN A-55, one owner $1399

AT OLSON'S

Where you the buyer get the best deal or no deal at all.

56 PLYMOUTH Sedan, real clean $1199
56 METEOR 2-Door $1549
55 TRIUMPH TR 2, a fine sports car $1399
55 ZEPHYR, de luxe extras, A-1 condition $1299
54 METEOR Tudor, two-tone $847
54 PONTIAC, automatic, radio $947
53 CHEV. 3-Door, low miles and clean $797
53 FORD, radio and heater $797

15-Day Exchange
Terms to Suit You
Free Life Insurance
Free Appraisals

TRUCKS TRUCKS AT OLSON'S

59 FORD ½-Ton with canopy $2199
59 G.M.C. ½-Ton, low miles $2049
58 RANCHERO FORD De Luxe, with radio $2199
57 BEDFORD Van, fine for the small grocery delivery $547
55 CHEV. Sedan Delivery $1099

LAST BUT NOT LEAST

Brand new 1960 Ford Combi. Full 6-passenger ranch wagon. $2295

Including electric clock, turn signals and cigar lighter.

AT OLSON'S

Victoria's most progressive automobile firm. Ford, Monarch, T'Bird, Falcon, Zodiac, Zypher, Consul, Prefect, Anglia and the famous Thames bus and truck line.

1036 YATES
EV 4-1147 - EV 4-1147

Call any of our friendly sales executives for a demonstration at your home.

Leo Hagel EV 6-1720
Carl Bitterman GR 9-3384
Jack Weatherbee EV 4-0881
John Barnes EV 3-0539
Frank York EV 4-1147
Gerry Smith EV 2-6464
Ferd Tadier GR 9-4346
Bert Russell EV 3-4249
Cam Smith EV 3-5971
Bob Faulks EV 3-3674
Ken Darley EV 5-7486
Stew Cumberland GR 9-3758
Hugh Beck EV 2-3202
Lou Guidi EV 2-8638

OLSON MOTORS
1036 Yates EV 4-1147

'57 PONTIAC CONVERT. 6-STICK top, fair, low mileage. $1,700 cash or take over $65 per month. Phone EV 3-8241 after 5 p.m.

1956 AUSTIN A-40. VERY GOOD condition. Sun-visor, spotlight and spinners. $175; older model TV set or $240. 4139 Gilly after 7 p.m.

1957 CHEV TWO-DOOR STATION wagon. Hydramatic, tubeless tires, low mileage, radio, heater. Phone EV 3-1328.

BLACK '48 FORD 5-PASSENGER coupe, all extras, 2,200 on motor, body immaculate. What offers? Ph. EV 3-4480.

CRABB'S AUTO SALES CLOSED SUNDAYS.

1956 METROPOLITAN, LIKE new, $1,150, terms. GR 7-2104.

100 CARS FOR SALE

MORRISON'S SMASH PRICES

59 BRITISH FORD Convertible. Radio, whitewalls, leather interior. Like new. Morrison Price $2095
58 FORD FAIRLANE. Like new, automatic transmission, de luxe interior. Morrison Price $1995
57 OLDS Super 88 Sedan. Full GM power equipped. Morrison Price $2095
56 DODGE CUSTOM ROYAL V-8 SEDAN with automatic transmission, radio, two-tone. Morrison Price $1395
55 HILLMAN MINX SEDAN. Economy, plenty of room, popular styling. Morrison Price $795

OPEN 'TIL 9 P.M. AT

MORRISON
Chevrolet - Oldsmobile Ltd.
940 Yates EV 3-1108

REGAL MOTORS LTD.

54 BUICK Special 2-Dr HT. AT and power steering $1195
57 BUICK Special HT. AT $2295
59 RENAULT Dauphine $1295

See this huge selection at our 2 locations, 847 and 1030 Yates St.

Make us an offer on any of the cars listed below. You might be lucky!

59 Meteor, 56 Plymouth, 58 MGA, 53 Pontiac, 57 Meteor, 55 MG, 52 Chev, 54 Meteor, 50 De Soto Convt, 59 MGA, 56 Jaguar 2H, 57 Ford, 54 Buick, 55 Pontiac, 58 Jaguar XK150, 53 Chev, 52 Cadillac, 58 Cadillac Convt, 56 Ford, 52 Austin, 53 Chev, 55 Monarch, 57 Pontiac, 57 Buick, 56 Ford Stn Wagon, 52 Pontiac, 53 Chev, 54 Olds, 56 Meteor, 53 Olds, 57 Studebaker, 54 Mercury, 52 Ford, 57 Dodge, 53 Chev Panel, 57 Buick Estate Wagon, 54 Meteor, 53 Ford, 56 Plymouth Stn Wagon, 53 Mercury, 56 Austin-Healey.

847 YATES EV 2-7411 — 1030 YATES EV 5-3512

DOMINION MOTORS LTD.
Studebaker - Packard
ARENA WAY
OPPOSITE B.C. ELECTRIC
SALES & SERVICE
Blanshard and Cormorant
Phone EV 5-5012 or EV 5-6132

58 EDSEL Pacer 4-Door Sedan, one owner, automatic, power steering, radio, other equipment $2,295
56 PLYMOUTH Sedan, 6-cyl., automatic, top shape $1,195
52 JEEP Station Wagon, 4-wheel drive, clean. Good mudgrip tires, throw out free wheel front axle $995
56 METEOR Sedan. Radio, automatic $1,495
1949 FORD Cpe, good condition, $395
1948 PONTIAC Chieftain (6) $295
48 DODGE 7-Pass. Sedan $495

54 VAUXHALL, in immaculate condition throughout $895
50 ROVER, excellent condition $595
53 AUSTIN Station Wagon. Radio $595
51 MAYFLOWER, Radio $395
50 VAUXHALL Sedan. $395

HORWOOD BROTHERS
MORRIS — M.G. — WOLSELEY
810 JOHNSON ST. EV 3-6113

57 PLYMOUTH Sedan. Economy 6 $1645
59 MORRIS MINOR 2-Dr. Low mileage $1395
54 PONTIAC De Luxe Sedan. Power steering, radio, tinted glass, and automatic. Red and ivory $1095
57 MORRIS 1000 Coach, radio, a local low-mileage car $1095
50 PREFECT Sedan. Low mileage, one-owner car $275

SPECIAL
51 DODGE Sedan. New brakes $295

49 CHEV $250
55 INT. PICKUP $1,850
53 PONTIAC $700
53 FORD $700
50 STUDE $250
59 CHEV $2,400
57 DODGE $2,200
Dealer for NSU Prinz

MOONEY & SONS
938 Fort Street EV 3-4177

1957 CADILLAC CONVERTIBLE. Only 18,000 miles. Finest Cadillac on the Island. Owner going to U.S.A. Apply Mrs. C. White, Rainbow Inn, Crofton Corner. CH 6-3524.

'54 OLDS. TUTONE. HARDTOP, rocket de luxe. Hydromatic power steering, car brakes, electric windows and seat, radio and heater. $1,295. Phone EV 2-4736.

1957 BUICK. TWO-TONE WHITE/grey. 28,000 miles, recent tires. Guaranteed perfect throughout. Owner advised by doctors to discontinue driving. EV 3-7626 from Monday.

1950 CHEVROLET 4-DOOR SEDAN, near new tires, heater, turn signals, radio, mechanically sound. Must be sold this weekend. 2584 Kilgary Place, Cadboro Bay.

1952 BUICK ROADMASTER. 4-door sedan. Automatic transmission, power steering, custom radio. Good condition. GR 7-2679.

1957 PONTIAC 4-DOOR STATION wagon. A-T, radio and heater, 2-tone paint, W-W tires. First class condition. Phone EV 4-3898.

MUST SELL. ANY REASONABLE price. 1956 V-8 hardtop Chrysler. Power steering, power brakes, perfect shape. What offers? EV 5-2555.

1956 MONARCH RICHELIEU 2-DR hardtop. Immaculate condition. 1007 Tillicum.

1951 VANGUARD, I OWNER, LOW mileage, good tires, original paint. Offers. EV 2-2758.

'55 DODGE STATION WAGON, will take older model for trade, and cash. EV 3-5206.

1948 MORRIS SEDAN, GOOD CONDITION, privately owned, $95. Call GR 7-6545, evenings.

'56 NASH METROPOLITAN, WITH radio, heater, in good condition. EV 2-4550.

1957 VAUXHALL 6 SEDAN, CLEAN, $1,495. Terms. Trade up or down. GR 7-2102.

'58 FAIRLANE 500 CONVERTIBLE, black and white interior. Must sell. Best cash offer. EV 4-8723.

'49 FLYING STANDARD, COMPLETELY overhauled. Leaving town, must sell. What offers? EV 3-7577.

1949 PLYMOUTH DE LUXE. IN perfect shape. GR 7-6662.

1941 DODGE 4-DOOR SEDAN, $150. Phone EV 4-4449.

1948 PONTIAC SEDAN, LICENSED, runs good, $80. EV 3-8444.

1960 AUSTIN A-55 SEDAN, 2,600 miles. $1,795. EV 3-2972.

100 CARS FOR SALE

VACATION TIME IS HERE
ENJOY A Better Car NOW

60 ENVOY De Luxe Sedan, heater and direction signals, complete with licence, driven only 98 miles $1945
58 VAUXHALL Super Victor Sedan, blue $1395
56 VOLKSWAGEN, grey $1095
54 ZODIAC Sedan, blue and ivory $995
54 AUSTIN Sedan, grey $645
51 AUSTIN A-40 Sedan, beige $350
52 HILLMAN Sedan, green $395
59 AUSTIN A-55 Sedan, new condition, black $1699
59 VAUXHALL Velox Six, blue $2195

SHOP WITH CONFIDENCE AT EMPRESS

54 MERCURY Sedan, automatic, power steering, green $1195
56 MERCURY Hardtop, automatic, radio, blue $1795
57 MERCURY Sedan, automatic, radio, power steering, power brakes, green and ivory $2395
52 MERCURY Sedan, red and ivory $595
51 MERCURY Sedan, black $525
54 OLDS. 88 Hardtop, automatic, radio, yellow $1495
59 CHEV. Bel Air Sedan, new condition $2595
55 DE SOTO Sedan, automatic, radio, power steering $1695
55 PLYMOUTH 2-Door, blue $895
56 PLYMOUTH Sedan, coral $1195
56 PLYMOUTH Sedan, blue and ivory $1195
59 PLYMOUTH Savoy Sedan, radio, maroon and white $1777

MORE CARS FOR LESS AT EMPRESS

54 BUICK Super Sedan, Dynaflow, radio, power steering and brakes, blue $1295
55 BUICK Roadmaster Sedan, Dynaflow, radio, power steering, power brakes, power windows, grey $1875
57 BUICK Special Sedan, Dynaflow, radio, blue $2295
58 BUICK Special, Dynaflow, radio, blue $2595
59 BUICK Le Sabre Sedan, automatic, radio, power steering, power brakes, blue and ivory $3295
59 PONTIAC Strato Chief 2-Door, green $2395

Save With Safety at EMPRESS

48 STUDEBAKER Sedan, black $145
49 PONTIAC Sedan, grey $165
49 CHEV. Sedan, green $295
49 FORD Sedan, green $195
51 METEOR Sedan, maroon $495
50 PONTIAC Sedan, blue $495
52 STUDEBAKER Coupe, beige $395
51 BUICK Sedan, radio, green $595
51 BUICK Sedan, radio, maroon and ivory $595
52 PLYMOUTH Sedan, blue $495
52 DE SOTO Sedan, yellow $495
55 PLYMOUTH Hardtop, automatic, gold $1395

PAYLOADERS FOR PROFIT

47 DODGE Dump Truck $250
46 MERCURY Flatdeck $275
53 CHEV. Sedan Delivery, green $695
56 METEOR Sedan Delivery, green $995
57 BEDFORD Panel, brown $695

A GOOD DEAL AND A GOOD DEAL MORE

EMPRESS MOTORS
Fort at Quadra

'46 CHEV. NOTHING DOWN. $12 per mo. Full price $175. Karland Auto Sales, 630 Gorge Rd. E. Ph. EV 5-8523.

LEAVING FOR CALIFORNIA. '53 Meteor, excellent shape. Best offer accepted. Small down payment. EV 4-9388. GR 7-3976.

'53 DODGE SEDAN. TOP SHAPE, first $500 takes it for quick sale. EV 2-3738.

'56 VOLKSWAGEN PICKUP, GOOD shape, low mileage, $985. EV 5-9845 after 5 p.m.

1954 OLDSMOBILE SUPER 88 hardtop, fully equipped. Accept trade, terms. EV 3-0884.

1951 BUICK SUPER SEDAN, AUTOmatic, fully equipped, low mileage, excellent condition. $745. GR 9-1215.

1953 VAUXHALL VELOX. GOOD motor. Radio. $450, as is. Owner leaving Canada. EV 2-7828.

MUST SELL FOR CASH—1953 LINcoln Capri, new-car condition throughout. $1,200. EV 5-5516.

1951 BUICK AUTOMATIC, EXcellent condition, low mileage, radio, heater, $595. EV 4-1205.

NOTHING DOWN AND WHOLESALE PRICES, ART'S CAR SALES, BURNSIDE AT HARRIET.

1959 MORGAN PLUS FOUR (Triumph engine). Only 5,000 miles. EV 4-3014.

'52 M.G. ROADSTER, BLACK-RED upholstery, A-1 shape, $725. Phone EV 4-3954.

AUSTIN A-40, GOOD, CLEAN, 1949 model, in good running order, $195 or offer. EV 2-2607.

1950 HILLMAN, EXCELLENT CITY car. $260. 886 Dunsmuir.

1950 AUSTIN A-40, $150. GR 7-2231 or GR 7-6041.

1929 FORD TOURING CAR, CHANnelled Z frame, etc. EV 5-5381.

1951 MERCURY, RADIO, HEATER, $495. Broad St. Storage Garage.

1957 BEAUTIFUL DODGE ROYAL, fully automatic. EV 5-8901.

1950 DODGE COUPE, DE LUXE, radio, heater. Call EV 4-1855, 6-7 p.m.

100 CARS FOR SALE

NATIONAL MOTORS
BUY NOW AND SAVE
WE NEED USED CARS

53 FORD Coupe. Radio, heater, overdrive $795
54 BUICK Hardtop. Full power. Only $1395
55 PLYMOUTH Tudor. Heater. Only $1195
55 MONARCH Hardtop. Radio, heater $1295
50 CHEV. Tudor, heater, one owner $395
51 PLYMOUTH Tudor. Heater $495
53 WILLYS 2-Door, radio, heater $595
50 STUDE 4-Door. Heater $295
53 CHRYSLER 4-Door. Radio, heater, automatic, power steering. Only $945
53 PONTIAC Sedan. Heater $795
53 METEOR 4-Door. Heater $745
53 CADILLAC Fleetwood Sedan. Fully equipped $1695
55 METEOR. Radio, heater, automatic $1295
56 METEOR 4-Door, radio, heater, A-1 $1495
57 BUICK ROADMASTER 4-Door Hardtop. Full power equipped $2695

TRADE UP
TRADE DOWN
30-DAY EXCHANGE
10% DOWN ON APPROVED CREDIT
NO PAYMENTS TILL AUGUST
6000-MILE WARRANTY

TRUCKS
54 Ford Panel — 57 Volks Pickup
58 Ford Pickup — 59 GMC Pickup
55 GMC 4-ton box and hoist

IMPORTS
49 Austin — 51 Hillman
53 Vauxhall — 55 Volks
55 Austin — 55 Vauxhall
56 Volks — 58 Standard 10
58 Sunbeam R. — 59 Morris Conv.
59 MG Sedan — 59 Fiat Abarth

Mercedes-Benz
Rootes-Gazelle
Fiat-DKW
Triumph TR III

Open to 9 p.m.
819 Yates EV 4-8174

PLIMLEY AT 1010 YATES

56 AUSTIN A-90 Six 4-Door Sedan $1495
56 VAUXHALL Cresta Six 4-Door Sedan $1395
56 FORD V-8 2-Door Standard V-8 $1195
56 DODGE Regent 4-Door Std. Coupe $1495
51 STUDEBAKER Coupe, maroon, with heater, signals, overdrive $395
54 PONTIAC 6-Cyl. 4-Door, two-tone, radio, heater, signals, new tires $1095
54 FORD 2-Door, Customline, standard transmission $995
56 FORD Fairline Convertible, radio, two-tone, continental tire kit $1995
52 FORD Customline, standard transmission, heater, signals. Very clean. Low mileage $695
53 AUSTIN Somerset. Heater, defroster, signals $495
53 CADILLAC Fleetwood, 4-dr., fully equipped $1895

"Where Courtesy and Service Is Our Business"
1010 YATES, EV 2-9121

MERT BEATTY MOTORS

60 FRONTENAC De Luxe 2-Door, radio and tutone, 3,500 miles. Save $400 at only $2495
59 FORD Galaxie V8 Sedan. Fully power equipped. Immaculate $3095
'56 PLYMOUTH V-8 Suburban $1,595
'53 PONTIAC Sedan. Radio, heater and 2-tone $895
'55 MORRIS Minor 4-Door $695
'54 FORD Sedan $795
'53 PONTIAC, A-T, R, H $895
'53 AUSTIN Somerset with new motor $595

20 MORE TO CHOOSE FROM
Open nights. EV 5-3043
QUADRA AT PEMBROKE

3 BARGAINS BRAND NEW

60 RAMBLER "6", De Luxe Rambler Station Wagon. Reclining seats, 2-tone. Save at $2799
60 STUDEBAKER "8" Regal Sedan. Reclining seats, whitewalls. A real beauty, and only $2899
60 AUSTIN A40 Sedan. Pretty 2-tone. See this gas saver and save dollars at only $1499

KM Motors, 950 Yates

1952 TRIUMPH, ONE OWNER. Radio. Consider monthly payments to reliable person. EV 3-0943.

1949 FORD, GOOD TRANSPORTATION and rubber. Best offer takes. GR 7-2582.

'52 CHEV. COACH. RADIO, HEATER, $575. Leaving country. EV 4-1814.

1951 AUSTIN COUNTRYMAN, $95; 1960 licence. EV 3-6483.

'49 FORD 4-DOOR. RADIO AND heater. $175. EV 2-9393.

'54 OLDS "98." A-1 SHAPE. ALL extras. Sell or trade. EV 3-0633.

100 CARS FOR SALE

TELMAC SMALL CARS

57 BORGWARD Stn Wgn $1,995
56 TR Sports $1,695
58 VOLKSWAGEN 2-Door $1,345
56 AUSTIN Sedan $1,295
55 OXFORD Sedan $1,145
55 VANGUARD Sedan $995
53 ZEPHYR Sedan $945
53 VAUXHALL Sedan $845
56 OXFORD Pickup $795
53 HILLMAN Sedan $645
53 AUSTIN Sedan $595
54 ANGLIA Tudor $495
52 AUSTIN Somerset $395
51 HILLMAN Sedan $345
51 TRIUMPH 2-Door $345
50 OXFORD Sedan $295
49 HILLMAN Sedan $125
51 PREFECT Sedan $95

NO MONEY DOWN
FIRST PAYMENT 1st AUGUST
UP TO 36-MONTHS TO PAY

Telmac's exclusive credit arrangements allow the budget-minded to eliminate the down payment problem entirely. Buy your small car on convenient monthly payments alone—on terms by Telmac.

56 Velox—A-95 Austin—48 Morris
58 Metro—52 Commer—51 Prefect
55 Oxford—57 Hillman—53 Zephyr
56 Austin—55 Vauxhall—55 Metro
59 Jaguar—58 Vauxhall—52 Prefect
54 Metro—51 Vang'rd—52 Triumph
52 Oxford—54 Vauxhall—58 Ensign
55 Minor—57 Borgward—55 Austin
58 T'bird—56 Vauxhall—56 TR-3
52 A-70—50 Vanguard—57 Austin
54 Austin—50 Hillman—52 Oxford
54 Metro—53 V'guard—51 Triumph
52 Jaguar—55 Vanguard—51 Minor
53 Minor—56 Borgward—56 Oxford
52 XK120—52 Hillman—53 Consul
55 Morris—49 Vauxhall—49 Austin
54 Consul—54 Hillman—54 Morris
50 A-70 — 53 Vauxhall — 58 Victor
56 Cresta—54 V'guard—A-70 Austin
49 Morris—56 Standard—51 Rover
53 Triumph—55 H'man—A-90 Austin
55 Consul—49 Hillman—48 Morris
54 Anglia—51 Oxford—55 Zephyr
53 Jaguar—53 Hillman—55 Oxford
49 Prefect—57 Volkswgn—50 Morris
48 Austin—49 Vanguard—52 Morris
51 Morris—56 V'guard—54 Jaguar
50 Oxford—51 Hillman—53 Austin
50 Austin—50 Vauxhall—52 Austin
53 A-70—52 Vanguard—56 Morris

Remember—Telmac is an exclusive Small Car Motormarket, specializing in the very best possible product obtainable — with a guarantee that will give you far better driving security for months and months.

TELMAC
SMALL CAR MOTORMARKET
844 Fort EV 5-5441
OPEN EVENINGS
Fri. till 10 p.m.
Sat. till 9 p.m.

BEDFORD MOTORS
"3 ECONOMY CARS"

54 VAUXHALL Sedan, 6-cylinder, a one-owner car with very low mileage, top condition throughout. Generous terms on this dandy $980
55 PREFECT Sedan, metallic green, real economy with this 4-cylinder British Ford. Use the old jalopy as your down payment $895
50 AUSTIN Sedan, exceptional condition, finished in a beautiful gun metal grey metallic. A dependable second car $340

WARRANTED CARS
GENEROUS TERMS
FAIR TRADE ALLOWANCES

BEDFORD MOTORS
"THE HOME OF FAMILY CARS"
BUS., EV 5-3931
Art Bedford, GR 7-3019
Reg Midgley, EV 5-6316
Corner Quadra and Pandora

ATLAS USED CARS

51 MORRIS Minor $245
51 HILLMAN Sedan $295
54 CHEV 4-Dr. Sedan. Excellent condition 10% down. $775

ATLAS SERVICE
324 Cook St. EV 3-8514

1949 DE LUXE PONTIAC. RADIO, heater, sun visor. Recently overhauled. $395. GR 7-3463.

1950 AUSTIN A-90 ATLANTIC CONvertible. Joined RCAF, must sell. Best offer. GR 7-1771.

1957 BLACK CHEV. AUTOMATIC, radio, excellent condition. $1,695. 4260 Cedar Hill Road.

'59 CHEV. 6 TWO-DOOR. RADIO, etc. 10,000 miles. $2,195. Trade. GR 9-5774.

100 CARS FOR SALE

Hillman, Sunbeam, Rambler, Rover
Jameson Motors Ltd.

56 DODGE Regent Sedan, automatic, very clean $1395
56 STUDEBAKER Champion Sedan, radio. Special price $995
53 METEOR Sedan, one owner. Good value at $745
55 RAMBLER Sedan, a real economy car. See this $1095
53 NASH Rambler Sedan, with radio, heater. Reduced to $695
57 RAMBLER De Luxe Sedan, one owner. A real buy $1695
53 OLDSMOBILE Super 88 Sedan, power steering, radio $995
54 MONARCH Sun Valley Hardtop, fully equipped $1295
60 TRIUMPH Herald, 2,000 miles, like new $1695
59 ZEPHYR Convertible, 10,000 miles, automatic top. A real buy $1995
52 PONTIAC De Luxe 4-Door Sedan, very clean $545
54 HILLMAN Hardtop, one owner. See this $745
57 HILLMAN De Luxe Sedan, one owner $1195

Walt Reid, EV 2-6574
Bert Saxon, EV 5-1571
Les Collier, EV 4-0261
OPEN EVENINGS, EV 4-8353

JAMESON MOTORS LTD.
740 Broughton St., Victoria, B.C.

SPEEDWAY MOTORS
VOLKSWAGEN DEALER
971 Yates at Vancouver St.
EV 5-2415

YOUR CHOICE
$195 — $245
Good Transportation

51 DODGE Sedan, radio
50 DODGE Sedan, radio
52 PLYMOUTH Sedan, radio
52 DODGE Sedan, radio
47 MERCURY Coupe
47 FORD Sedan
51 HILLMAN
51 PREFECT
47 WILLYS Station Wagon
48 FORD

48 Pontiac, AT $350
49 Pontiac Sedan, AT, R, H $375
51 Meteor Convertible, 12,000 miles $1,145
55 MG Sports $1,275
56 Morris Convertible $975
56 Consul Sedan $895
59 Austin Panel $1,395
Small boat trailer $45

Saunders & Hitchman
2040 Cadboro Bay Rd. EV 2-4594

MAYNARD'S CASH CAR AUCTIONS
If you want a reasonable price we will turn it into cash.
731 JOHNSON. EV 4-592. EV 4-1621

For Quick Returns
LUND'S CAR AUCTIONS
926 FORT ST.
Phone for particulars EV 6-330[illegible]

'50 MERCURY, RADIO, HEATER. Nothing down, $28 per mo. Full price $450. Karland Auto Sales, 630 Gorge Rd. E. EV 5-8523.

'53 CHEV BEL AIR. NOTHING down. $38 per mo. Full price $895. Karland Auto Sales, 630 Gorge Rd. E. EV 5-8523.

SEE US — GOOD USED CARS SAUNDERS & HITCHMAN 2040 Cadboro Bay Rd EV 2-4594

'49 FORD 4-DOOR SEDAN, GOOD model, good shape, $165. Anytime, 2009 Cook St.

KARLAND AUTO SALES BUY clean cars. 630 Gorge Rd. Phone EV 5-8523.

'51 VANGUARD, GOOD CONDITION, new seat covers, $225 or offer. 81 Howe. EV 4-6564 after 5.

1954 FORD 4-DOOR. RADIO AND heater, signals. Good condition. No down payment. GR 9-1514.

'49 PONTIAC, NICE FAMILY CAR. $375. See at Trans-Canada Highway at Tillicum.

1953 PONTIAC, MECHANICALLY sound, rubber A 1. Requires paint job. EV 5-6090.

1950 CHRYSLER SEDAN, GOOD running condition, $400 or best offer. EV 2-5248.

IMMACULATE MARK VII. AUTOmatic. Must sell. Terms. EV 3-0943.

1954 VAUXHALL 6. RADIO. GOOD condition. $795. EV 3-1344.

1959 TR3. EXCELLENT CONDITION. 8,000 miles. Phone EV 3-1232.

1951 PONTIAC, GREEN, A-1 shape. Best offer. GR 9-1402.

ATLAS USED CARS 423 Cook. Buy 'n' Sell. EV 3-8514

1959 METEOR SEDAN DELIVERY (ranch wagon body). GR 7-1784.

Winning Contract

By HOWARD SCHENKEN and RICHARD L. FREY

BRIDGE QUIZ:

If there's any taboo against answering a question with a question, it doesn't apply to contract bridge bidding. In fact, the question of what to bid is best answered by asking yourself how often you can afford to bid, or, when you know you can afford to bid more than once, what impression the sequence you choose will create in partner's mind. Asking yourself these two questions will help you to answer the questions that follow.

INSERT BIDDING

With neither side vulnerable, the bidding proceeds:

North	East	South
1 ♠	2 ♣	?

What would you bid with each of the following South hands:

a.
♠ 2
♡ K 5 4 3 2
◇ A K J 10 9
♣ 3 2

b.
♠ Q 8 2
♡ 4 3
◇ A Q 9 7 2
♣ 5 4 2

c.
♠ K J 8 2
♡ A K 3 2
◇ K 4 3 2
♣ A

d.
♠ Q 10 8 4 2
♡ 2
◇ K 3
♣ K J 8 4 2

e.
♠ Q 2
♡ K J 2
◇ J 9 7 4 2
♣ A Q 9

f.
♠ 3
♡ —
◇ K J 10 9 8 7 6 4
♣ A 7 4 2

ANSWERS TO BRIDGE QUIZ

a. Two hearts. Bid the higher-ranking of two five-card suits first so convenient rebid will be available. If you respond two diamonds and later bid hearts, it will be impossible to give partner a true picture of your distribution.

b. Two spades. The hand is not strong enough to bid diamonds and later raise spades, so we have to settle for a simple raise. If partner continues we take him to game.

c. Three clubs. This announces a big spade fit and first-round control in clubs, plus interest in playing for a slam. The bid suits out hand to a T.

d. Four spades. Do not make the mistake of doubling. The opponents surely have a resting place in one of the red suits, so why let them find it at a low level? It seldom pays to make a low-level penalty double with four or more cards in partner's suit.

e. Two no-trump. Half of our strength is in the opponent's suit. If we first bid diamonds, then no-trump, partner may think we have only one stopper in clubs, and take us out of a good spot.

f. Five diamonds. Anything may be right on this freak hand. However, in the long run, it pays to bid what you think you can make, and let the opponents do their guessing in the stratosphere.

(Released by Associated Newspapers)

100 CARS FOR SALE

VACATION TIMED

59 HILLMAN
SEDAN, HEATER, LOW MILEAGE $1649

58 Vauxhall
STATION WAGON, HEATER $1799

58 METEOR
RIDEAU 500 2-DR HDTOP V8, AUTOMATIC, RADIO, POWER STEERING AND BRAKES $2399

55 METEOR
TOWN SEDAN, RADIO, HEATER, AUTOMATIC $1449

57 MERCURY
MONTEREY 2-DOOR HARDTOP, AUTOMATIC, POWER STEERING $2299

57 DODGE
CUSTOM ROYAL SEDAN, AUTOMATIC, RADIO $2299

56 DE SOTO
SEDAN, RADIO, HEATER, AUTOMATIC, POWER STEERING, POWER BRAKES $2199

58 Vauxhall
SUPER VICTOR SEDAN, LOW MILEAGE $1549

54 CADILLAC
COUPE DE VILLE, FULL POWER EQUIPPED, ONE OWNER, LOW MILEAGE $2499

54 HILLMAN
HARDTOP, HEATER $849

55 MERCURY
HARDTOP, FULL POWER EQUIPPED $1799

58 Plymouth
SAVOY
2-DOOR, 6-CYL., HEATER, LOW MILEAGE $1899

57 PONTIAC
2-DOOR HARDTOP, V8, AUTOMATIC, RADIO $2099

54 CADILLAC
COUPE
POWER STEERING, POWER BRAKES $2399

54 MERCURY
SEDAN
RADIO, HEATER $1099

49 FORD
2-DOOR
RADIO, HEATER $199

47 PONTIAC
2-DOOR, HEATER $199

49 PONTIAC
SEDAN
RADIO, HEATER, AUTOMATIC $349

54 DE SOTO
SEDAN
V8, RADIO, HEATER, AUTOMATIC, POWER STEERING $1299

53 BUICK
SEDAN
RADIO, HEATER, AUTOMATIC $849

56 MONARCH
4-DOOR HARDTOP, AUTOMATIC, POWER STEERING, RADIO, LOW MILEAGE $2099

56 FORD
2-DOOR HARDTOP, AUTOMATIC, RADIO $1749

56 DE SOTO
4-DOOR HARDTOP, AUTOMATIC, POWER STEERING AND BRAKES, POWER WINDOWS $2199

56 Plymouth
SAVOY SEDAN, RADIO, HEATER, AUTOMATIC, 6-CYL $1499

56 CHRYSLER
SEDAN, RADIO, HEATER, AUTOMATIC, POWER STEERING, POWER BRAKES $2199

53 AUSTIN
A40 SEDAN $699

54 FORD
SEDAN, HEATER $799

54 DODGE
MAYFAIR SEDAN, RADIO, HEATER, AUTOMATIC $1099

48 Studebaker
SEDAN, HEATER $199

49 MONARCH
2-DOOR, RADIO, HEATER $249

41 NASH
SEDAN, HEATER $99

15-Day Free Exchange
30-DAY 50-50 WARRANTY

Victoria's Chrysler Products Centre
Yates at Cook EV 4-7196

VICTORIA DODGE-DE SOTO LTD.

100 CARS FOR SALE

CREAM OF THE CROP
TOP VALUES IN TOP CARS

58 PONTIAC Safari Station Wagon, 6-cylinder, automatic, radio, low mileage $2495
58 FORD Custom Tudor, 6-cyl., very smart economy car $1925
57 DODGE Regent Sedan, V-8, standard trans., like new $1645
55 DODGE Tudor, 6-cyl., was doctor's family car $995
52 CHEV. Sedan, ideal low-cost transportation $575

SMALL CARS

56 HILLMAN Sedan, radio, two-tone, well-kept car $1095
53 ZEPHYR 6, a blue beauty in excellent condition $895
49 VANGUARD Sedan, new tires, very clean and reliable $295
49 AUSTIN Sedan, clean, ideal second car $245
54 Dodge Sedan, automatic $1,095
54 Ford Tudor, radio, 2-tone $895
51 Chrysler, automatic, radio $695

A & A CARMART
2644 Quadra, nr Hillside. EV 6-2712

K-M MOTORS
950 YATES

57 CADDY CPE, $3995
58 Dodge Wgn, $2399
60 Stude 8 Lark, $2899
58 Chev 6 wagon $2349
58 Chev Sed Del $1799
56 Dodge Sedan $899
55 Prefect Sedan $699
53 Chev Coach .. $749
53 Ford 8 Sedan $799
55 Chev Sed Del $999
50 Austin Sedan $199
47 Ford Sedan $99

EV 2-5822

NORMAN WARE AUTO SALES
843 Douglas, across from Woodward's
Bus. phone EV 5-8636
Residence EV 4-1412

WE TRADE UP OR DOWN!
WE BUY FOR CASH OR CONSIGNMENT!

60 MERCURY Hardtop, 800 miles $4395
60 ZEPHYR Convertible. $600 down.
59 METEOR Sedan $2595
55 MORRIS Minor. Clearance price $595

Many more to choose from.
If you can't get down to see a car—phone—we will be pleased to drive it to your house. No obligation.

EASY TERMS
OPEN 9 TILL 9
No parking problem here. Drive right on to the lot.

ROYAL AUTO SALES
Quadra and Johnson

56 FORD Sedan, immaculate $1,495
53 FORD, automatic; radio 795
47 OLDSMOBILE Sedan 195
55 CHEV "6" 2-Dr, AT, R, H 1,395
51 OLDS, A.T., R and H 495
55 CADILLAC De Ville 2,695
55 PONTIAC Sedan V-8 1,495
56 VOLKSWAGEN 1,095
58 VOLKSWAGEN 1,495
56 MONARCH Hardtop 1,995
56 LINCOLN Hardtop 2,995
59 METEOR Montcalm, loaded 2,895
56 PLYMOUTH V-8 Sedan 1,495
53 AUSTIN 495
52 De SOTO V-8 Sedan 695
56 DODGE Pickup 1,095

EV 4-2511 - Open Evenings

MIDTOWN AUTO SALES LTD.
837 Yates EV 6-1023

58 FORD Sedan $1,995
58 FORD Sedan $1,995
57 PONTIAC Sed. Del. $1,295
59 ZEPHYR Sedan $1,995
57 PONTIAC 2-Dr., R, H $1,495
56 DODGE Pickup $1,095
50 GMC Pickup $395
50 FORD Panel $295
51 CHEV 2-Dr. $495
59 ZEPHYR Sedan $1,995

We Trade Up or Down
Open Till 9 P.M.
EASY TERMS

REDUCED PRICES

52 VANGUARD Sedan $295
50 PLYMOUTH 2-Door, only $295
52 MAYFLOWER, a nice small car $245
50 FORD Sedan, today's best buy $295

MASTERS MOTORS
815 View EV 3-3541

ZEPHYR ZODIAC

Late 1955, 19,000 miles. One owner. Top shape. Going for $1,375. No trades. GR 7-1600.

'51 CHEV SEDAN, LOW MILEAGE. Nothing down, $30 per month. Full price $595. Karland Auto Sales, 630 Gorge Rd. E. EV 5-8523.

1958 BUICK SPECIAL. 10,000 miles. Like new. Will trade for older model or small car. $2,900. EV 4-6920.

'51 DODGE, NEW PAINT. NOTHING down, $28 per mo. Full price $450. Karland Auto Sales, 630 Gorge Rd. E. EV 5-8523.

1956 DODGE REGENT 2-DOOR Hardtop, automatic, V-8, radio, heater, whitewalls, 1 owner. Must sell this week. $1,385. EV 4-6392.

1952 CHEV. VERY GOOD SHAPE. $695. Phone EV 5-0682.
1952 VANGUARD SEDAN. EV 4-3750

101 FOREIGN IMPORT AND SPORT CARS

1955 AUSTIN-HEALY 4-CYLINDER. $1,950. New transister radio, new Michelin X tires, white walls, dual exhaust, new transmission. 34,000 miles. Red. Never been raced. 2-owner car. Condition as new. Call between 3 and 7 o'clock. Ask for John. EV 3-3219.

CUSTOM BUILT SPORTS CAR body, fast back coupe styling. Will fit 85" wheelbase. Offers. GR 9-3506.

1958 M.G.A. RED SPORTS CAR. 1711 Duchess. EV 3-6490.

'56 TRIUMPH, '59 MOTOR, RADIO and heater. EV 4-1740.

1957 TR3. EXCELLENT CONDITION. Reasonable. GR 7-3225.

106 TRUCKS

1960 FORD THAMES VAN. ONLY 6,500 miles. Beautiful condition. Side loading door, heater. Must sell. Leaving country. Only $1,865. EV 4-6629.

'48 ½-TON DODGE PICKUP, nothing down. $12 per mo. Full price $195. Karland Auto Sales, 630 Gorge Rd. E. EV 5-8523.

1951 MERCURY PICKUP, USED privately. GR 7-1784.

106 TRUCKS

1951 CHEV PANEL. RADIO AND turn signals. Overhauled engine and transmission. Body rough. $200 cash. EV 5-6187.

DIAMOND T 6X6 LOGGING TRUCK —diesel motor and 1951 Columbia trailer equipped with carco bunks and stakes. $4,500 cash. GR 8-2616.

1958 INTERNATIONAL ½-TON panel delivery truck. Any reasonable offer considered. GR 5-1737.

1950 FARGO PICKUP, $250. CANopy, trailer-hitch. New rings. Phone GR 5-1476. GR 5-2169.

'59 MERCURY ½-TON. 6x8 BOX like new. $1,995. See at Trans-Canada Highway at Tillicum.

1953 MERCURY PICKUP. OFFERS. GR 7-3936.

1951 AUSTIN HALF-TON PICK-UP, $250. EV 5-9673.

1953 ½-TON PANEL, $650. PHONE EV 5-5473.

1946 STUDEBAKER 2-TON, $125. New motor. EV 3-8444.

1949 FORD DUMP, RECONDItioned motor, $500. Terms. GR 7-2184.

107 PARTS, TIRES AND ACCESSORIES

Your Car's "heart" is the "BATTERY"
For a strong, sure start every time get an "ACME"
6-VOLT EXCHANGE $10.00
12-VOLT EXCHANGE $16.50

FRANCIS BATTERY & TIRES LTD.
RETREADING SPECIALISTS
1412 Quadra Street EV 3-7033

HUSH TONE
Glass-Filled Mufflers to fit all cars. Guaranteed for the life of the vehicle.
From $7.95 to $10.20
D & D TIRE LTD.
VICTORIA AND DUNCAN

RETREADS
Will save you at least ½ THE PRICE
Of a new set of tires.
VICTORIA TIRE LTD.
Govt. at Herald EV 2-6184

DODGE 3-SPEED TRANSMISSION, new; Dodge 4-speed transmission, used; 49-52 Ford custom radio; two 7.10 x 15 Suburbanite tires, new. For details, GR 9-3829.

½-TON PICKUP, BOX AND FENDers, complete, in A-1 condition, for '55 Chev. Apply OK Tire Store, Hillside at Fifth.

JUST ARRIVED, NEW STOCK small car tires, $10 exchange. Gavin Jack, 1317 Quadra. EV 3-0331.

CLARKE'S AUTO PARTS, 3201 Douglas. Used parts for cars and trucks. EV 3-8041.

CUSTOM BUILT SEAT COVERS while they last $14.95. Sandy's Auto Parts, 1023 View. EV 5-4478.

NEW MUFFLERS, $4.95 EACH, DIScontinued lines. Sandy's Auto Parts, 1023 View EV 5-4478.

150 CUMMINGS DIESEL MOTOR, 5-speed transmission and clutch, fair condition. $1,500 cash. GR 8-3616.

LANGFORD AUTO WRECKERS 1074 GOLDSTREAM GR 8-2869

HAPPY VALLEY AUTO WRECKers 641 Latoria Road. GR 8-3195.

'41 FORD PARTS FOR SALE, cheap. GR 9-3727.

ENGLISH CAR WRECKING I.G.M. 420 Bay St. EV 6-1813.

2 TIRES 525x17, 4-PLY; 640x15, 6-ply, $10 each. EV 5-8410.

1936 PACKARD "8", ALL OR parts. EV 4-9136.

WANTED—'59-'60 VAUXHALL "6", cash. EV 3-0938.

108 AUTO REPAIRS AND SERVICE

CASTROL MOTOR OIL
In Stock at All Times
FULLY QUALIFIED MECHANICS
FULLY EQUIPPED SHOP
IMPORTED CAR SPECIALIST

HILLIARD ARENA SERVICE
Opposite Arena
1930 BLANSHARD EV 3-7811

ABSOLUTELY FREE
Mondays, Tuesdays and Wednesdays in June
Grease Job ($2 Value) with every Oil Change
HI-WAY STANDARD SERVICE
Colwood Corner GR 8-9089
Open 7 a.m. to 10 p.m. Daily

MOONEY'S FOR FENDER REpairs, auto paint spraying, tailor-made seat covers, frame straightening, wheel alignment. 937 View St. 978 Fort

CRANKSHAFTS GROUND
In Your Car (all makes)
TELMAC SERVICENTRE
Small Car Repair Specialists
800 Yates EV 6-2323

EXPERT BODY WORK, TUNE-UP alignment and brake repairs. Victoria Dodge-De Soto Ltd. 1061 Yates. EV 4-7196.

FAST TOP QUALITY RADIATOR repairs, body work and painting at Morrison Chevrolet Oldsmobile Ltd., Yates at Quadra EV 3-1166.

IMPORTED CAR SPECIALIST Hilliard Arena Service, opp. Arena EV 3-7811

BRITISH CAR SPECIALIST Yarwood, 2630 Rock Bay. EV 2-6711

110 AUTO FINANCING AND INSURANCE

FINANCING
Monthly Payment Plan
Local capital, 35 years' experience, prompt service, reasonable rates and terms. Cars, trucks, industrial, office and household equipment financed. Investigate our plan. Enquiries welcome.
Island Finances Limited
762 Fort St. Phone EV 4-6831

CAR BUYERS
Our Low Cost Financing Plan will help you make a better deal. See us for details now BEFORE you buy.
A. M. TAYLOR SPITTAL
821 FORT STREET

111 TRAILERS AND TRAILER CAMPS

FOR SALE, CAMPING TRAILER with interchangable utility box, takes double mattress, water tank, lights, licenced, $275. GR 4-1751.

UTILITY TRAILER EASILY CONverted to boat trailer, $45 or near offer. EV 4-9235.

CAMPING TRAILER, 14'X8', $250, well equipped. Phone EV 4-9472 after 1 p.m.

MUST SACRIFICE, 16' HOUSE trailer, as is. Stove, sink, brakes, good tires, $325. 4 Alma Place.

TWO-BEDROOM HOUSE TRAILER; low down payment; excellent condition. GR 8-3384.

37'x8' FLEETWOOD TRAILER, immaculate condition. GR 8-3750.

SMALL HOME-MADE BOAT trailer, $35. EV 4-4972.

FOR RENT, 14' HOUSE TRAILER, sleeps 3. $3 per day. GR 5-1975.

FACTORY BUILT VACATION trailer (Fireball). EV 2-2333.

111 TRAILERS AND TRAILER CAMPS

HI LO TRAILER SALES LTD.

Rent and lease of Industrial and Office Mobile Trailer Units, fill emergency needs on the job. An example at the new Government Ferry Terminal, we bridged the gap for office accommodations due to incomplete construction by moving 600 sq. ft. of offices on wheels into position in less than 24 hrs. notice.

These were Bluebonnet Coaches Industrial and Office Reserve Trailers, an associate of Hi-Lo Trailer Sales Ltd., Victoria. Original and oldest Mobile Home dealers.

The biggest Mobile Home at the most modest prices anywhere. Lovely, well-built, easy-towing, eye-appealing California built Coastline vacation units. Equalizer hitches, complete line of trailer parts and supplies. Propane gas bottle filling station. Propane gas equipment. Trailer repairs, Tow Trucks, Trailer Parks.

PHONE GR 8-2514
Corner Trans-Canada Highway and Millstream Road

FOR BETTER BUYS IN BETTER TRAILERS, SEE
TOTEM TRAILER SALES
Your Island Dealer For ROLLO-HOME & GREAT LAKES
Phone GR 8-1041

BOB'S TRAILER SALES
Here now, by Aristocrat—16' at the price of most 15s. Twin divans, thermostat oven, pressure water, ice or butane, electric brakes. $1,645 to $1,845. New design Aristocrat Loafer here seen. $1,045.
BOOKING RENTALS NOW
EV 2-3647 EV 6-3623
HIGHWAY 1, AT HARRIET

TRIANGLE TRAILER SALES LTD.
12' Trailer, new ... $995
15' Trailer, new ... $1,495
8 camp coach, new ... $1,350
18' cabin cruiser ... $1,495
Complete selection of mobile homes. Both new and used, 8' and 10' wides. 7½ miles north on Highway No. 1. Phone GR 8-3921, res. EV 4-8456.

SILVER LINER CAMPTRAILER. The new revolutionary collapsible trailer with all-steel top. Living area 10'x6'6". Place your order now and enjoy your vacation in comfort. Easy terms. For further information phone GR 9-2260 or write FINERTY'S SARATOGA BEACH Campbell River, B.C.

'58 FLEETWOOD LUXURY MObile home. 41'x8'. Sleeps 7. Immaculate condition. Fully furnished. Will take late model car as part payment. Financing can be arranged. Apply 1455 Craigflower Rd. EV 4-2511.

RENT A 15' TRAILER FOR HOLIdays. Reserve now. EV 2-7425.

112 CARS AND TRUCKS WANTED

MORE GUARANTEED
We're specialists in small cars of all types and have a clientele that allows us a quick smaller profit volume turnover on good, well-kept economy automobiles.
See every other dealer first if you wish, get their offer, then come to "Telmac" prepared to sell your car for far more cash than anyone can offer — guaranteed.
CONSIGNMENT CARS ACCEPTED
5% ONLY 5%
TELMAC
Small Car Motormarket, 848 Fort

IMMEDIATE APPRAISAL NO DELAY — EV 6-2712.
Best Cash Price For Your Good, Clean Car
A & A CARMART
2644 Quadra Opp. Safeway

QUICK CASH FOR GOOD CLEAN CARS
REGAL MOTORS
847 Yates EV 2-7411

SELLING? SEE ART'S CAR SALES BURNSIDE AT HARRIET.

A-40 AUSTIN, '49-'51. MUST BE clean. EV 4-3679.

CARS BOUGHT, VICTORIA AUTO Wreckers.

WANTED—TRUCK NOT OVER $100. GR 8-2736.

115 MOVING AND HAULING

YOU-DRIVE TRUCKS
Pickups, panels, 1 and 2-ton moving vans, with ramp and rear doors, fridge dolly. Flatdecks and dump trucks. Only personal driver's licence required.
AVIS RENTS ALL
Types of Cars and Trucks
800 Douglas Street EV 3-2131

FERRIDAY'S TRANSFER
Local and Long-Distance Moving
642 Queens Ave. EV 2-5311

116 HOTELS

Ritz Hotel, 710 Fort St.
FURNISHED APARTMENTS AND ROOMS — EV 3-1021
Elevator Service Permanent Transient

BEVERLEY HOTEL
In city centre. Moderate rates, housekeeping rooms. TV in lounge. Transient and permanent guests. 724 Yates. Phone EV 4-0611.

117 COTTAGES AND CAMPSITES

2-BEDROOM FURNISHED MODern cottage and garage on the beach, Cordova Bay. EV 5-1006.

CORDOVA BAY BEACH, SEMI-furnished, city water and light. $30 weekly. GR 9-4312.

FURNISHED HOUSE, DEEP COVE waterfront. Safe beach, good moorings. $45 per week. GR 9-2364.

118 VACATION GUIDE

BEACHCOMBER ESTATE (NEAR Nanoose), self-contained 24-ft. house-trailer, 1 double, 1 single bed, furnished except linen. Running cold water, refrigerator, electric range and light. Situated amid acre scenic foreshore property. Excellent fishing facilities, hiking, boating. Available July and August, fortnightly or monthly. Phone EV 3-6070 Mon. through Friday, after 6 p.m.

QUALICUM BEACH
Private, quiet summer home on the Beach. Large living and dining area, kitchen, 2 bedrooms, bath. Fully equipped. Available July and August. $225 monthly, $125 semi-monthly. Mrs. R. J. Evans, 975 N. Terminal Ave., Nanaimo. Phone SKyline 4-9670, Nanaimo, or SKyline 2-3121, Qualicum.

DEEP COVE WATERFRONT COTtage for August. Three bedrooms, oil stoves. Complete bathroom. Partly furnished. GR 5-2296.

TOURIST, NICE BEDROOMS, breakfast optional. Parking space. 1120 McClure. EV 3-3807.

120 ROOM AND BOARD

RESPECTABLE WORKING MAN would like room and some board with respectable widow. Fond of gardening and home life. Full particulars on request. Victoria Press, Box 584.

GLEN ROSA VILLA, 644 LINDEN. Gracious home for elderly guests, single or double accommodation, with bath. Reasonable rates. EV 2-4342.

GREEN GABLES REST HOME—Home away from home for elderly folks; best of care, reasonable rates; close in. EV 6-1623.

EXCEPTIONAL BOARD AND room, 2 businessmen or women; attractive home, central, parking, TV. EV 4-4458.

ATTRACTIVE ROOM, EXCELLENT food. TV, businessman or girl. Ph. EV 5-7189, if out GR 9-5742.

ELDERLY GENTLEMAN, SINGLE room, near transportation. 2860 Graham St.

LARGE RM. OCEAN VIEW, H/C water. Good food. 1 mi. city. EV 3-3690.

EXCELLENT LOVING CARE, 24 hours, for elderly person. Tray service and TV. EV 5-9675.

CLEAN ROOMS, GOOD BOARD, lunches packed, laundry. Close to town, Fairfield area. EV 3-0430.

120 ROOM AND BOARD

NICE FAMILY HOME, NEAR beach, bus and stores. TV. $50. 2343 Pacific Ave. EV 3-0593.

BOARD, ROOM AND CARE FOR elderly person. EV 4-6534.

VACANCY FOR ELDERLY LADY. 24-hour supervision. EV 4-1750.

GOOD ROOM AND BOARD FOR young man. EV 3-3654.

CRAIGDARROCH AREA, RETIRED or business person. EV 4-5551.

CRAIGMYLE, 1037 CRAIGDARroch. Hot and cold water. EV 5-9031.

ROOM AND BOARD, DOUBLE OR single. 409 Dunedin. EV 3-1250.

REASONABLE ROOM AND BOARD for girls. EV 3-3748.

ABERDEEN HOTEL. EV 4-3742. Ground floor, private bath. Central.

PLEASANT HOME, EXCELLENT meals. EV 2-8776.

WILL BOARD CHILDREN AS PART of the family. EV 5-8181.

YOUNG WORKING MEN, WALKing distance. TV. EV 4-6663.

121 ROOMS TO RENT

SAILOR (NADEN)
Well-furnished semi-basement room. Private toilet; hotplate optional. Laundry facilities. Suit 1 or 2. $18 monthly. Also small room, $12. 1127 Lyall. EV 2-9507.

SLEEPING ROOM FOR SINGLE gentleman. Fully furnished, with sink and hot and cold water. Heat, light and water included. $20. Call HOMER SMITH at EV 5-6741. Northwestern Securities of Victoria Ltd.

NEAR NADEN, DOCKYARD, NICEly furnished room in modern block. Hide-a-Bed, sink, cabinets, oil-o-matic. All inclusive. Suit gent. $30. EV 2-1708, EV 3-0571, 1329 Sussex.

SEASIDE, WITH FULL FACILIties, furnished. Mrs. Williams, 544 Dallas.

FAIRFIELD, NICE LOCATION, clean, quiet. Tourists welcome. EV 4-0475.

COMFORTABLE ROOM NEAR SEA. All privileges. Quiet. Employed men. EV 3-9419.

LARGE FURNISHED ROOMS, PRIvate bath, Rockland Avenue. Phone EV 3-2390.

CENTRAL — FURNISHED FRONT room for quiet workingman. 732 Yates Street, Suite 7.

3 FURNISHED BEDROOMS OR could be used as 2 bedrooms and sitting room. EV 5-8175.

122 ROOMS WANTED

MALE TEACHER DESIRES LIVing accommodations from June 27 until August 12. Address replies to Victoria Press, Box 297.

1 OR 2 FURNISHED OR SEMI-furnished rooms, kitchen. Good central location. Quiet, careful tenant. EV 4-1039.

125 HOUSEKEEPING ROOMS TO RENT

VISITORS — LARGE, BRIGHT furnished housekeeping rooms. Everything supplied. Weekly rates. Nice residential district, 5 blocks city centre. Reservations accepted. Mrs. Denison, 1007 Linden Ave., EV 4-6323.

SCOTT APARTMENTS
Fully furnished light housekeeping room. Hot and cold water, gas range, $7.50 weekly. Large room, 20x20, at $10.50 weekly, available in 10 days. EV 2-1221.

WALKING DISTANCE — FULLY furnished room. Suitable gentleman. $30. Apply 819 Cook St. rear door. Brown Bros. Agencies Ltd., 1125 Blanshard St., EV 5-8771.

2-ROOM SUITE, FULLY FURNISHed, everything supplied. Working person only. EV 4-1362 anytime, or 802 Cook St. after 5 p.m.

NICE ROOMS, FURNISHED AS required. Laundry and frig facilities. Large quiet house, reasonable. Weekly or steady. EV 2-6547.

ESQUIMALT, 2-ROOM BACHELOR, basement suite. Furnished including linen, dishes and utilities. Waterfront home. $40 month. EV 5-6470.

BRIGHT, CLEAN LIGHT HOUSEkeeping room with fireplace, on ground floor. Near bathroom. Phone EV 3-4318.

LGE HK ROOM, H AND C WATER, fridge. Share bath. 1330 Pembroke. EV 2-0729.

DE LUXE BACHELOR SUITE, $50; water, heat, light; in new duplex. 3234 Quadra. EV 5-4703.

LADIES ONLY, FULLY FURnished bed-sitting room. Excellent cooking facilities. EV 2-3282.

NICE SLEEPING ROOM NEAR Beacon Hill Park and bus. Privileges of kitchen and fridge. EV 2-6441.

FURNISHED, EVERYTHING SUPplied. Men only, $20 monthly. Phone EV 3-2185.

1 HOUSEKEEPING ROOM, FURnished, fridge, $30 month. EV 5-3230. 1190 Fort St.

CLEAN BED-SITTING ROOM, fully furnished for middle-aged or elderly lady. EV 4-0185. 651 Trutch.

$28. FURNISHED ROOM, SINK, gas plate, fridge. Ladies only. Apply Room 4, 1205 Fernwood (cor. Fort).

$20, $25, $30 FRONT GROUND floor, refrigerator, near park and beach. 127 Menzies. EV 2-8298.

FURNISHED, CLEAN. NEAR park, bus, shopping, garage. Everything supplied; fridge. EV 3-9794.

FURNISHED HOUSEKEEPING room. Hot, cold water, sink, gas stove. $28.50. Ladies. 1320 Yates.

FURNISHED, LARGE, SINGLE, fireplace. All found, $30. Fernwood-Pandora. EV 4-7798 or EV 4-6917.

LARGE ROOM GROUND FLOOR, near James Bay Hotel, sink, linen and dishes. EV 3-3008.

JUBILEE — NICELY FURNISHED. Bus, stores, close; stove; all found. EV 4-7046.

2 ROOMS. ALL FOUND. 1260 McKenzie St. EV 2-3659.

BED-SITTING ROOM, KITCHEN. Close. $32. Business lady. EV 3-7966.

FURNISHED. CLOSE IN. PHONE EV 5-7329.

CLEAN ROOM, ALL FOUND, BUS at door. EV 4-4742.

$5-$6 WEEKLY, MEN, FRIG, GARage. 3355 Cedar Hill. EV 5-1595.

$23. VACANT. 1118 QUADRA, LADY pensioner only. GR 8-4489.

BRIGHT, LARGE ROOM FOR gentleman, all supplied. EV 3-1455.

ALL FOUND, $6, SHARING. PH. EV 5-9675.

FRONT ROOM, ALL FOUND; sink, fridge. 1157 Johnson.

CABINET SINK. GOOD BUS SERVice. Near St. Joseph's. EV 2-3753.

LARGE, FURNISHED, WITH BATH, $47.50. 971 Maddison. EV 2-9305.

NICELY FURNISHED ROOM IN quiet home; business lady. EV 3-6026.

QUIET ROOM FOR MIDDLE-AGED lady. 1151 Rockland.

QUIET, CLEAN, CLOSE IN, BY week or month. EV 3-0159.

126 HOUSEKEEPING ROOMS WANTED

WANTED, JULY 1, BY QUIET, middle-aged lady, south Oak Bay Ave.-Foul Bay Rd. EV 4-2294.

FOR ELDERLY COUPLE, FIRST 2 weeks in August, near Bay and Quadra. EV 5-0166 after 5 p.m.

128 FLATS, APTS. TO RENT—FURNISHED

MOUNT ROYAL APARTMENTS, Superior and Douglas, near park; walking distance to town; attractive 1-bedroom suite, modern bathroom, kitchen, electric stove and fridge; linen, china and silver. Available July 1, $110 month. Apply Apartment 7, EV 2-1543.

BACHELOR SUITE, LARGE ROOM and kitchen with sink. Partly furnished, $25, light included. Quiet location, Rockland district close to stores and bus. Call at 1024 McGregor Ave., off Oak Bay Junction. On weekdays. Available now.

ESQUIMALT
$60. VERY NICE 3-ROOM FURnished suites, frig and gas range, at 485 Lampson. Days, McCandless Realty, 830 Fort. EV 3-6111 or EV 4-1301.

NEAR COLLEGE, MODERN 3-room, self-contained, nicely furnished, stove, fridge. Prefer 2 or 3 students or young couple. $65 inclusive. GR 9-1502.

DELIGHTFULLY FURNISHED bachelor apartment, overlooking sea and Beacon Hill Park. Walking distance. Business person preferred. $58. EV 3-1895.

3 ROOMS AND BATH. WALKING distance. Near park, sea. July 1. 118 Government. EV 3-5642 evenings.

128 FLATS, APTS. TO RENT—FURNISHED

COMFORTABLE LIVING ROOM with daveno and well appointed kitchen in warm quiet house. On bus stop. Everything found. Phone. Car parking. 306 Niagara.

VACANT — LARGE 1-BEDROOM suite, Selkirk Avenue, fully furnished, electric range and frig, heat and hot water included. $80. EV 2-1547 after 4 p.m.

CLOSE TO CITY CENTRE LARGE front suite, $69; bachelor suite, $59. View Apartments, 1046 View St. Phone EV 3-1052.

TWIN CEDARS, 1280 NEWPORT, Oak Bay. 4-star units, near beach, bus, shops, golf course. Day or week. Reservations. EV 3-5411.

CLEAN, BRIGHT, 3-ROOM HEATed suite, $45. Smaller suite, $37.50. Adults only. Acorn Apartments, 845 Princess. EV 5-3202.

FIELD APARTMENTS — ATTRACtively furnished 1-bedroom suite; TV outlet; laundry; vacant end of June; $75. EV 5-8054.

SPACIOUS 3-ROOM SUITE, PRIVate entrance, parking, central quiet street. Everything supplied. Fridge. Vacant June 17th. EV 5-1821.

VACANT, 3 RMS. QUIET, NICELY furnished. Suit nurses or business couple. Suite D or Janitor, 1524 Gladstone. EV 4-0288.

3-ROOM SUITE, PRIVATE ENtrance, walking distance to town. Will accept child. $50 a month. Ph. EV 5-1767.

BACHELOR SUITE, SELF-CONtained, private entrance. Heat, light and water. $42.50. 1050 Southgate St. EV 2-1780.

FOR RENT, JULY AND AUGUST, 5-room furnished upper apartment. Quiet street. Sea view. Esquimalt. Reasonable. Evenings. EV 2-0845.

SELF-CONTAINED FOUR ROOMS, ground floor, heat, electricity, $85. C. G. Owen, EV 3-9353 before 5 p.m. week days.

LANGFORD, CLEAN 2-ROOM suite, private bathroom, fridge, garage, lights. $45. GR 8-3101.

3-ROOM FLAT AND KITCHEN, 3RD storey; business lady. 1171 Rockland Ave.

FURNISHED BASEMENT SUITE. Near Jubilee Hospital. $40 month. EV 5-6114.

FAIRFIELD BASEMENT BACHElor suite, bathroom and frig, own entrance. Adults. $50. EV 4-6905.

ELECTRIC APPLIANCES, PRIvate bath, laundry room. Child welcome. Reasonable. 840 Craigflower.

2-ROOM SUITE, FRIG, NO LINEN dishes. Adult $38. 1349 Grant St. EV 3-4943.

OAK BAY, NEAR BEACH, GOLF course. Adults preferred. July-August. Reasonable. EV 3-6524.

SELF-CONTAINED 3 ROOMS, extra large living room, newly decorated. 1219 Pandora.

2-ROOM BASEMENT SUITE WITH bath. Private entrance. Non-drinkers. $60. 2533 Quadra. EV 4-0401.

220 WILSON ST. 3 ROOMS, self-contained lower suite, newly decorated, $55 month.

LARGE FURNISHED UPPER DUplex and utilities. July 1. $85. Ph. EV 3-0338.

$50. MODERN FURNISHED SUITE. Adults. 1306 Yates St., Suite 5.

COSY 3-ROOM DUPLEX, OWN entrance, close in. 816 Cook St.

3 ROOMS, BATH, QUIET CLEAN home. Adults. $60. EV 3-1746.

LARGE TWO-ROOM SUITE, $45. 210 Government St.

2-ROOM SUITE, CITY CENTRE, lady only. EV 4-5058, EV 4-9554.

3-ROOM SUITE, OWN ENTRANCE. $80. 1270 Yates Street.

3-ROOM SUITE, LADY. MOSS ST. $45. EV 2-4882.

CLEAN, WARM 2 ROOMS, LIGHT, heat, fridge. EV 2-3906.

3-ROOM SUITE, ALSO 2-ROOM suite. 440 Bay. EV 4-3750.

$35. 2-ROOM SUITE, GROUND floor. EV 5-5361. 407 Williams St.

APARTMENT, GARAGE. SUIT quiet gent. $40. EV 5-0760.

129 FLATS AND APTS. TO RENT UNFURNISHED

$39.50—OAK BAY AVE. — SELF-contained apt. 3 nice rooms and bath. Stove, fridge, separate entrance.
$42.00—Near Parliament Bldgs. — 3 nice rooms and bath. Walking distance.
$50.00—1 bedrm, newly modernized and decorated, automatic heat, excellent location, near park.
$70.00—Modern Bachelor Suite, frig, stove, well heated, lockers and washing facilities.
$80.00—Modern 1-bedrm suite, well heated, frig, stove, washing facilities, near park and sea.
$100.00—Modern 2-bedrm apt., well heated, no steps, frig and stove, Cook St., near park. Apply A. Bernard & Co. Ltd., 629 Fort St., Phone EV 4-9335.

PARKSIDE MANOR
ESQUIMALT
Close to stores, on bus route and overlooking park.
New, spacious up-to-date.
2-bedroom suites, $110 per month.
1-bedroom suites, $85-$90 per month.
Bachelor suites, $75-$80 per month.
Including heat, hot water, TV antenna, new GE fridges and stoves, automatic washer and dryer service, venetian blinds and drape rods. Carport if required. Apply resident manager or Mears & Whyte, Oak Bay Realty Ltd., EV 5-7707.

3247 ALDRIDGE ST. — MODERN SxS 2-bedroom basement duplex near Victoria College. Oil heat, drive-in garage. Possession July 1st. Rent with elec range $95. Phone Mr. Wood EV 2-4255 anytime. J. H. Whittome & Co. Ltd.

NIAGARA APTS, 507 NIAGARA St.—2-bedroom apt. $52.50.
1422 Fort St.—3 rooms, $45.
Willingdon Apts, 2-bedrm apt. $85. C. G. Heisterman & Co. Ltd., 1121 Blanshard. EV 3-4161.

VERY ATTRACTIVE SUNNY UPPER DUPLEX, JUST REDECORATED. LARGE ROOMS, HEATED, SELF-CONTAINED. NEAR BUS STOP, BEACH, PARK. VICINITY CLOVER POINT. EV 4-8578.

BURDETTE APARTMENTS. 5 minutes' walk from town. Ground floor bachelor apartment. Hall, LR with Murphy bed, kitchen and nook, bath, range and fridge. $70. F. N. Cabeldu Ltd., EV 3-7174.

MOVE IN TODAY INTO THIS ATtractive 5-room 2-bedroom apartment, stove and fridge, close to park. Rent $75. 1116 Collinson. Ph. EV 3-2666 after 5 p.m. or EV 5-3742. John Blair Ltd., 620 View Street.

AVAILABLE NOW, ATTRACTIVE bright suite. Living room, bedroom, bathroom, kitchen, sunporch, frig, stove. Automatic heat, hot water. Adults. Close in. 1042 Richardson. EV 3-5520.

UPPER SUITE, 1911 BELMONT, 3 rooms, 1 bedrm. Gas stove supplied and heat included. $55 per mo. Key at Douglas Realty Ltd., 1710 Douglas St. EV 5-8784 days only.

LOVELY 2-BEDROOM SUITE WITH dinette, electric stove and fridge, TV connection, automatic laundry, lockers. Adults, $85. Also 1-bedroom suite at $70. Apply Suite 3, Fairhill Apt., Hillside at Cook.

51 MARLBOROUGH ST. — TWO 1-bedroom suites. 1 Block to park, sea. TV, garage, range, fridge, heat and HW supplied. Very nice. $68 and $78. Western Homes Ltd., EV 2-2157.

3-ROOM SUITE, WELL HEATED. Large, attractive bed-sitting room with fireplace. Modern bathroom and kitchen. Perfect suite for 2 business women. $67.50. Scurrah Bldg., 728 Yates. EV 2-5106.

SEA VIEW — OAK BAY
Oak Bay. Modern 2-BR, secluded area with nice sea view. Immediate occupancy. Rent $130 or can be purchased. Please call Swinerton, Stewart Clark Ltd., EV 5-2481.

CLEARVIEW APT., 1258 YATES. $90-$110, 1-2 bedrm; bachelor ste $70. Own temperature heat control, elec kit, auto laundry, TV outlet. EV 5-4991, EV 2-3308.

$75. JUBILEE AREA — BRIGHT, clean, warm. Bedroom, living room, kitchen, dinette. Bendix washer. Available immediately. EV 4-4141, ask for Mr. Robinson.

$70—NEWLY-DECORATED 4-ROOM lower duplex. Heated. Gas range. One child welcome. Near Vic High. McCandless Realty, 830 Fort, phone EV 3-6111, EV 4-5855.

$70, GAS, LIGHT, HW INCLU., BY Parliament Bldgs., 309 Michigan. Self-contained, 2 bedrooms, oil stove, heater. Clean, roomy. EV 4-6781 or EV 3-3009.

2-ROOM SUITE, SELF-CONTAINED Willows. $45. EV 3-1905.

3-ROOM SUITE. CHILDREN welcome. After 6 p.m., EV 3-3182.

2 ROOMS AND BATHROOM, $45 month. 2152 Keating Crossroad.

The Daily Crossword Puzzle

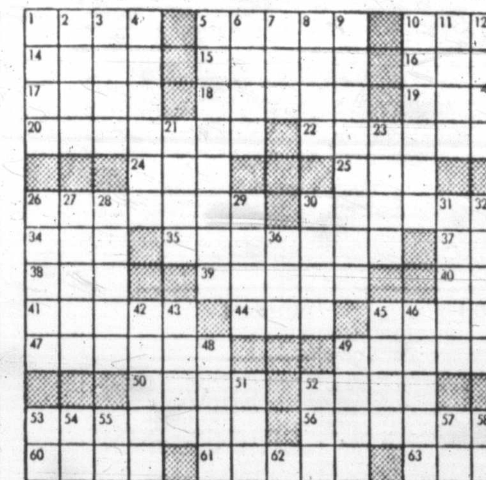

ACROSS
1. Grape refuse.
5. Old lively dance.
10. An atoll.
14. Son of Ulla (Bib.).
15. A stage of rust.
16. Girl's name.
17. A plaster.
18. Small map within a larger one.
19. Kind of cheese.
20. Pendant ornaments.
22. Smiles in a silly manner.
24. Rabid.
25. Small bed.
26. Ironer.
30. Of an apparition.
34. Scotch for own.
35. Kind of sea craft.
37. Narrow inlet.
38. Rodent.
39. Cuts, after snick.
40. Scotch for John.
41. Short news articles.
44. Golf mound.
45. Gratefully acknowledge a favor.
47. Early Welsh fine for injury.
49. Lessens slightly, as price.
50. Island west of Sumatra.
52. To spill over.
53. Bed of a stream.
56. Game fish (pl.).
60. Rabbit.
61. Small, hoofed animal of Palestine.
63. Arrow poison.
64. Above.
65. To ward off.
66. Girl's name.
67. Edible seed (pl.).
68. Religious period of self denial (pl.).
69. Designed U.S. flag.

DOWN
1. Egyptian goddess of truth.
2. Wild buffalo of India.
3. Rodents.
4. An abyss (pl.).
5. Old Dutch coin (pl.).
6. Alder trees (Scot.).
7. French plural article.
8. Poems.
9. Vase with a separate cover (pl.).
10. Skilled person (pl.).
11. Was borne by.
12. Sandarac tree.
13. Stream obstructions.
21. The Orient.
23. To anchor.
26. City of France.
27. Lasso.
28. Go in.
29. Rave.
30. Merriment.
31. A union of three.
32. Climbing plant.
33. Jerks (colloq.).
36. Small.
42. Rules of social conduct.
43. Former Yankee hurler.
45. Norse god of thunder.
46. More joyous.
48. Artistic.
49. Slopes.
51. Serf.
52. Begin.
53. Make quick stroke with axe.
54. Own.
55. Extent of land.
57. Preposition.
58. Seines.
59. Body of water (pl.).
62. Chess pieces.

Answer to Previous Puzzle:

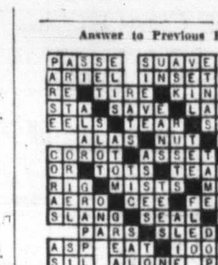

(Released by The Bell Syndicate, Inc.)

129 FLATS AND APTS. TO RENT UNFURNISHED

B.C. LAND RENTALS
THE NEW "HIGHLANDER"
APARTMENTS, 2151 HAULTAIN
OAK BAY
ELEVATOR
VIEWS AND BALCONIES
TV OUTLETS
STOVES AND FRIDGES
DE LUXE SUITES
$85 TO $110
Building Manager, Ste. 17
652 GARBALLY RD. — 3 rooms, stove, heated, $47. Immediate. Apply caretaker, St. 201.
1450 CAMOSUN — Ground floor, 2 rooms, bath. $30.
240 ROBERT ST. — Lower duplex, immediate. $40.
1806 GOVERNMENT — $33.
442 GORGE RD. EAST — Upper duplex. $50.
922 Government St. EV 4-4115

Wellington Apt.
2140 CADBORO BAY RD. (At Cranmore Rd.)
DE LUXE MODERN BUILDING—One-bedroom select suite. Entrance hall, large living room, colored de luxe range and fridge. Youngstown kitchen, spacious bathroom with nice colored fixtures. This suite has large windows, bright outlook, facing south. All-year heat, TV, large automatic laundry room and garage. No extra charges. The best rent value in Victoria at $90. July 1. Adults only. Telephone EV 4-6888, or caretaker, No. 102, Lavinia Court (next door).

DE LUXE 3-BEDM SUITE, w-w carpet, oil hot water heat, stove, fridge, separate unit with private entrance. New block, 1388 Hillside, Apt. 12. Rent $125.
1-bedrm, 17x18 LR, large kit, 3-year-old block. At a low rental of $72.50. Phone EV 2-5014 or EV 2-8980. Vacant July 1st.
LEACH & SPARKS

PENTHOUSE, LARGE MODERN 2-bedrm suite at the Royal Anne Mansions, corner of Quadra and Burdett; beautiful views of the mountains and sea. $110. Adults. Phone caretaker, EV 5-2219.

$40. UPPER FLAT, 3 BEDROOMS, dining room, kitchen with gas range, automatic hot water heater, private bathroom, oil heater supplied, free water and garage. EV 3-7478, or EV 5-6536.

SPACIOUS SELF-CONTAINED 4-room suite adjoining park on Pandora. Bus at door. HW heat, stove, fridge and laundry facilities. Garage available. $80. EV 3-2782.

NEW CONTEMPORARY 3-ROOM suite; sea view, carpeted, daylight kitchen and bathroom, automatic laundry; $98. 430 Dallas.

$30. WOOD, COAL AND ELECtricity included. 2 large bright rooms with stove and sink. Walking distance to town. EV 4-1543.

BACHELOR APTS., GROUND floor, newly converted, Rockland area, nice home and grounds. Ideal quiet, retired persons. EV 4-7383.

MODERN BACHELOR SUITE, EXcellent view, electric stove, refrigerator, oil-o-matic heat, adults, $55. 727 Esquimalt Rd. EV 3-8022.

NEW APT
Rosalma. 1 and 2-bedroom suites. Fridge, stove, hot water heat. 841 Esquimalt Road. EV 2-1551.

NEW 3-ROOM SUITE, OVERLOOKing the Gorge. Fireplace, frig, electric stove, automatic washer, colored bathroom fixtures. EV 3-1297.

FAIRFIELD, UPPER SELF-CONtained 3-rm ste. Elec stove and frig, HW heat. Quiet tenants, $55. Phone EV 3-2363.

3-ROOM SUITE, PRIVATE BATH, automatic gas stove, 1 child welcome. EV 5-1450.

SEA VIEW, TWO 4-ROOM SUITES, heat, hot water, electric stove and frig. EV 3-6549.

OAK BAY, 1-BEDROOM SUITE, newly decorated, with stove and frig. $70. EV 5-6567, EV 5-2494.

$75. BRAND NEW, 1-BEDROOM suite, 877 Old Esquimalt Rd. Heat and H.W. included. EV 4-6733.

LARGE 4-ROOM LOWER DUPLEX, oil range and heater. Vacant. Close in. $35. EV 3-4970.

NEW DE LUXE LGE BACHELOR, lge LR, elec kit, 4-pce bath, HW heat, laundry; ground. EV 2-6333.

NEAR NADEN — ONE-BEDROOM suite, fridge, electric range, washing machine, heated. EV 4-3929.

3-ROOM, COMPLETELY SELF-CONtained suite with oil range. $45. EV 4-3371.

LOVELY 3-ROOM SUITE, KNOTTY pine, modern fireplace, separate entrance. No steps. EV 3-0542.

NEWLY DECORATED UPPER DUplex, 4 rooms and bath, stove, water. $45. Apply 2621 Rose St.

CLOSE IN, MODERN, STOVE AND frig. 1 and 2 bedrooms. $65 to $85. Apply E. E. Heath, 625 Yates.

LINDEN AVE. 2-BEDROOM UPper duplex, carpeted LR and stairs, fridge, stove, heat. $80. EV 3-8120.

3-BEDROOM SUITE, UPSTAIRS, private entrance, heated. Garage. Near Willows Beach. EV 3-3188.

$45. REDECORATED 4-RM. BATH, self-contained, stove, garden, near school. 1000 North Park St.

3 CLEAN ROOMS, PRIVATE BATH. Close in. Adults. EV 3-4406.

1-BEDROOM SUITE, NEAR JUBIlee. Infant accepted. EV 3-6506.

3-ROOM APARTMENT FOR RENT. Close in. Adults only. 1139 McClure.

WALKING DISTANCE, 2 ROOMS, ground. Fridge. $40. EV 2-2687.

1 BEDROOM, OPPOSITE BEACON Hill Park. 212 Douglas.

DOWNTOWN, 3 ROOMS, $65 MO. Canada Trust Co., EV 2-8111.

UP-TO-DATE 1-BEDROOM SUITE. 1152 Yates. EV 3-2148.

CLOSE IN, UPPER DUPLEX, $65. 3 bedrms. Children OK. GR 9-4256.

UPPER DUPLEX, 4 ROOMS, REdecorated, $50 mo. EV 4-1284.

NEW BACHELOR SUITE. NO steps. Low rent. EV 3-6353.

ONE-BEDROOM UPPER SUITE. EV 2-0178.

$50—UPSTAIRS 4-ROOM SUITE. No infants. 325 Michigan.

129 FLATS AND APTS. TO RENT UNFURNISHED

PARK BOULEVARD APTS.
1030 PARK BLVD.
OPPOSITE BEACON HILL PARK
WALKING DISTANCE TO PARLIAMENT BUILDINGS
De luxe bachelor suites, large living room with dressing area, modern kitchen, colored appliances, bathroom colored fixtures. Heated. TV hookup. $80 and $85 per month. To view anytime, contact Mr. Paas, resident agent, in Suite 6. EV 5-9660, or
Contact Rental Dept.,
KER & STEPHENSON, LIMITED
909 Government St.
EV 5-3411

OAKVIEW APTS.—Modern 1-bedrm apt, living room, kitchen with fridge and stove, bathroom, wall-to-wall carpets throughout, own thermostat control, laundry facilities. $72 per mo. Available now.
MORAINE APTS.—Walking distance to town, but in quiet residential area, modern 2-bedrm apt., large living room with dining area, elec range and fridge, bathroom, automatic laundry facilities. $95 per month.
MORRISON APTS., FAIRFIELD, 1133 HILDA ST.—Comfortable 1-bedrm ste, living room, bathroom, modern kitchen, elec range and fridge. Heated. $67.50 per mo.
GORDON APTS.—In town, modern bachelor suite, with lay-away bed, kitchen, stove and fridge, bathroom, $55 per mo.
1150 PANDORA AVE.—Comfortable 1-bedrm apt., living room, kitchen with stove and fridge, bathroom, heated, laundry facilities. $65 per mo.
VANMERE MANOR, 1013 VANCOUVER ST.—Modern 1-bedrm apts., living room with dining area, kitchen, stove and fridge, automatic laundry facilities. $90 and $96 per mo.
Contact Rental Dept.
KER & STEPHENSON, LIMITED
909 Government St.
EV 5-3411

912 HEYWOOD AVE. MODERN block facing Park. All conveniences. 1-BR suite, $85 mo. for July 1.
282 Superior Street. 3-room suite for July 1. $50 month. Nice condition.
Quadra Apts., Fort and Quadra. 1-BR suites. Heat, H.W., range. Very conveniently located. Walking distance. Low rent.
McDonald Block, 1085 Verrinder Ave. 3 rooms with frig, range, Oil-O-Matic heat. Some furniture. $45 and $60 month.
1142 Caledonia Ave. Three-room ste. Fully equipped kitchen. $52 month.
1036 Vista Heights. Upper duplex. 2-BR. Range. Oil heat. $70 month.
115 Government Street. Three rooms for July 1st. $40 month.
P. R. BROWN & SONS LTD.
762 Fort St. EV 5-3435

LARGE 3-BEDROOM SUITE, fully modern, ground floor, living room 20'x13' carpeted wall-to-wall, gas stove. A lovely suite with separate carport and large yard. $110. Also modern self-contained 3-room bachelor suite $62.50. Phone GR 7-6834.

SMALL STE, WARM APT. BLOCK, $52.50. Newly decorated. 1526 Pandora Avenue evenings.
3498 Lovat Ave. $50. Adults. No. 103.
1463 Fort St., 2-bedroom ste. $82.50. Apply Apt. C. Children welcome.
PEMBERTON, HOLMES LTD.
1002 Government St. EV 4-8124

LARGE, MODERN, ATTRACTIVE, newly-decorated 3-rm. Bright, warm. Near shops, bus, Willows Beach. Modern elec range, frig. HW supplied. Heated blk. Oak Bay. Adults. $75. EV 3-3717 or GR 7-1420.

ATTRACTIVE SUITE WITHIN A block of bus; private entrance; ideal for 2 young women or young married couple. Rental, $68 month. 1759 Rockland Ave. Phone Mr. Adams after 4.30, EV 4-3853.

BEACON HILL PARK — HEYwood Apartments, 3 rooms, bath, hall, heat, hot water. $65. Phone EV 2-8947 after 6 p.m. or Saturday and Sunday.

RICHMOND ROAD, FAIRFIELD—Close to park, stores, beach, transportation. Garage space available. Available now. $85. FRASER BISCOE, 750 Pandora. EV 3-9413.

BRENTWOOD WATERFRONT
New, modern, unfurnished 3-room suites. New frig and stove. Rent $75 includes heat and water. Ph. Anchorage, GR 4-1771.

MODERN 3-ROOM STE REDECOrated, Elec stove and frig. Modern washing facilities. Nr Central Park. Ground floor. Vacant. $85. Phone EV 4-9305. Financial Survey Ltd.

VACANT—EXTRA LARGE 1-BEDroom suite, Selkirk Avenue. Electric range and frig, heat and hot water included. $65. EV 2-1547 after 4 p.m.

CATHERINE COURT — 2-BEDRM apartment overlooking the Gorge. Electric stove fridge, heat, water and garage. 992 Gorge Rd. W. EV 3-2558.

NEW SUITES NOW AVAILABLE. Well situated near Beacon Hill Park and waterfront. For further information see Arthur E. Haynes Ltd. 739 Fort St.

4-ROOM UPPER DUPLEX, INcludes glassed sun porch, frig, electric stove, automatic oil heat. Bus at door. Children welcome. $68. EV 3-9214.

ALEXANDER APTS, 791 PANDORA. 2-bedrm suite, $80, H.W. heat, elec stove and frig. See caretaker, Ste 401. Carmichael & Co. 1239 Broad St. EV 4-7341.

PARK CREST APARTMENTS
Beacon Hill Park; 1 and 2 bedrms. main floor and nice view. Auto frig and laundry. TV. Adults. $89, $95, $99. Bus. EV 2-7405.

CLOSE-IN JAMES BAY, NEWLY decorated 4 rooms. Upstairs duplex. Gas range, fridge, heat and hot water. Adults. EV 3-7918.

2 BEDRMS, DINETTE; FRIG, stove, fireplace, sundeck, garage. Heated. $80. 1053 Richmond. Ph. EV 4-5318.

1422 FORT ST., 3 ROOMS, $45. Willingdon Apts., 2-bedrm apt. $85. C. G. Heisterman & Co. Ltd. 1121 Blanshard. EV 3-4161.

MODERN 1-BEDROOM SUITE IN side-by-side duplex. Gonzales district. Fridge, gas range, garage, oil heat included. EV 3-6318.

129 FLATS AND APTS. TO RENT UNFURNISHED

BROWN BROS. RENTALS
EV 5-8771 Anytime
$115—STERLING COURT, Oak Bay Ave. Family Apt., 3 bedrooms, elec kit, private patio.
$85—TRELAWNEY APTS., 1266 Newport. One-bedroom, spacious suite. Elec kitchen.
$90—WALLMERE APTS., 2180 Haultain—Large 1-bedroom ste. Warm, quiet block.
$110—SUFFOLK HOUSE, 2161 Haultain—1-bedroom ste. Mod elec kit, auto laundry.
$100—SHERWOOD COURT, 1240 Newport Ave. — 1-bedroom ste. Lovely modern block. Nice location.
$110—PACIFIC SHORES, 2181 Haultain—2-bedroom ste. Large, modern, auto laundry. TV connection.
$120—MARINE OAKS, 1725 Beach Drive—Lovely 1-bedroom ste. Sea view, swimming pool, elevator.
$85—LUXOR MANOR—Walking distance. Top floor, 1-bedroom ste., quiet location.
$80—908 HEYWOOD AVE.—Beacon Hill Park. Lovely location. Large 1-bedroom ste., elec kit.
$90—1400 BEACH DR., HARO APTS. —Top floor, 1 bedroom. Elec range and fridge.
$90—FERNHILL APTS., Esquimalt. Large 1-bedroom ste. New block. Auto laundry, elec range and frig.
$40—WICK BLDG. BACHELOR APT.—Gas range, fridge, no linen or dishes.

ST. JOSEPH'S—NICE 4-ROOM STE. in block close to hospital. $67.
FOUL BAY—At Runnymede. Cosy 3-room suite. Living room has fireplace. $67.50.
VENTURE APTS.—Downtown bachelor suite. Modern, quiet block. $52.50.
THE ROYAL TRUST CO.
Government at View EV 3-4126

BACHELOR SUITE. GROUND floor. Stove and fridge, heat and hot water supplied. Near bus and shopping centre; or 3-room suite, Oak Bay Avenue. EV 4-2723.

BEAUTIFUL, EXCLUSIVE, 2-BEDroom apartment. Fridge and stove included. Across from Beacon Hill Park on Douglas Street. $110. EV 4-3644.

4-ROOM NEWLY DECORATED suite, oil heated, electric stove. All utilities supplied. $55. Children welcome. EV 5-1900.

4-ROOM UPSTAIRS SUITE FOR rent. Light, heat, hot water included. Owner at home anytime after 7 p.m. 1539 Elford. EV 4-9682.

630 FORT STREET — LIVING RM, bedrm, kitchen, bathrm. Vacant from June 15. Rent $70. Island Investment Co. EV 4-7146.

3 ROOMS, UPSTAIRS DUPLEX, newly decorated, oil range, near Colonist. Immediate possession. Ph. EV 5-5297.

$53.50. UPPER DUPLEX, RANGE, frig, 2 bedrooms. Nicely decorated. Automatic heat and hot water. Walking distance. EV 2-2282.

1-BEDROOM SUITE IN SIDE-BY-side duplex on Rockland. Electric stove and fridge; heated; TV outlet. $87.50. Garage available. EV 3-4548.

3 LARGE ROOMS, BATH, KITchen, stove, fridge, heat. Suitable tenants wishing to share, $70. Phone EV 3-4580.

BRIGHT 2-ROOM SUITE, CLOSE to park, hospital. All utilities paid. Single ladies. $42 month. 1029 Pakington. EV 3-8529.

ATTRACTIVE NEWLY DECORated bed-sitting room and kitchen, good bus service. Child care if needed. 1631 Kings Rd., EV 5-8181.

FREE MONTH'S RENT
if taken by July 1. Heated, 3-room, redecorated private suite. Range, fridge. EV 2-8395.

ONE-BEDROOM FRONT SUITE IN modern, quiet block. Fridge and stove, $85. Apply 926 Southgate, EV 4-0777.

BUNGALOW COURT, 1 BEDROOM, large living room. Private front, rear entrances. $80. Heat included. Adults. 411 or 419 Cook. EV 3-0953.

LARGE DE LUXE 2 BEDROOM. Fridge, range, automatic laundry, TV hookup. $85. EV 2-0968 evenings.

5-ROOM LOWER DUPLEX NEAR Oak Bay. Newly painted. Oil stove, garage. $67. EV 3-2778 after 4.

ATTRACTIVE 5-ROOM FAMILY suite. $80. Stove and fridge. 104 Dallas.

BEACON HILL PARK, 1 ROOM, kitchenette, stove. $36 mo. Canada Trust Co. EV 2-8111.

3-ROOM APARTMENT, SELF CONtained; 2-room bachelor suites, furnished. Leland Apts., 2512 Douglas.

CLOSE IN, 2-BEDRM, ELEC stove, frig, heat, garage included, $65. 147 St. Andrews. EV 3-1376.

$50. UPPER DUPLEX, SELF CONtained and heated. Baby welcome. 601 Raynor. EV 2-4924.

$40. SPOTLESS 4 ROOMS, BATH, oil range, sep. entrance. Duplex at 3926 Quadra. EV 3-1953.

ATTRACTIVE, 3-ROOM SUITE. Fridge, stove, near bus, sea, park, shops, $60. 366 St. Charles.

BEDFORD APARTMENTS, 4-room, one bedroom, modern suite. Garage. Adults. EV 2-3302.

BEL-AIR APTS, 235 COOK—1 AND 2-bedroom suites, $80 and $92. Adults. EV 2-0918.

FOR RELIABLE SERVICE AND remarkable results, phone EV 2-7211 and place a Classified Ad.

5-RM LOWER DUPLEX, WATER, fuel and garage supplied. Available July 1. EV 4-4403.

COOK-HILLSIDE AREA, SELF-contained suite, $50 per month. Adults only. EV 4-9879.

FAIRFIELD, UPPER DUPLEX, 3 rooms, bath, heat, hot water, $65. Child accepted. EV 5-2350.

1-BEDRM STE., GROUND FLOOR, elec range, oil heat, clean cab kit. EV 2-9556. 2651 Cedar Hill.

THREE-ROOM SUITE, $53; ALSO 2-room suite, $40. Dover Apartments. EV 2-0332.

$45. 1042 PANDORA, SUNNY 3-room upper duplex, oil range and heater. EV 3-9568.

CLOSE IN, SPACIOUS 3 RMS, ground, own entrance. Parking. $60. 451 Superior. EV 6-5174.

S-BY-S DUPLEX, $45 AND $55. Phone EV 3-7968.

129 FLATS AND APTS. TO RENT UNFURNISHED

Large Modern Suites From $85.00
For Rent in the Regency Apts., Fort and Lee
MODERN VIEW APARTMENTS, NEAR HOSPITAL AND SHOPPING CENTRE.
LARGE LIVING-DINING AREA, 1 AND 2 BEDROOMS, AUTO LAUNDRY FACILITIES, TV HOOK-UP, CARETAKER WILL BE PLEASED TO SHOW, OR CONTACT:
Rental Dept.,
KER & STEPHENSON, LIMITED
909 Government St.
Phone EV 5-3411 anytime.

BACHELOR SUITE SUITABLE FOR young couple. Baby welcome. Heat, light, gas range supplied. Range and water on gas meter. EV 3-6167.

BRIGHT, SELF-CONTAINED 3½-room suite, ocean view, close to Gonzales beach. Private entrance. Reasonable. EV 2-0554.

2-BEDROOM SUITE, SEPARATE entrance, garage, newly decorated. Scenic view. Quiet. Adults. $60. GR 9-3194.

KITCHENETTE, ELEC STOVE, liv rm, bedrm, bath. Modern. Very good. Close in. Vacant. $57. Phone EV 4-9305. Financial Survey Ltd.

PARKSIDE, 217 COOK, 1 BEDroom, with built-in furniture and twin beds. New frig and de luxe range. Adults. $85. GR 8-1908.

UPPER DUPLEX, 3 BEDROOMS, sawdust stove, $55. 1319 Gladstone. Apply lower suite. EV 3-5852 after 6 p.m.

VICTORIA HIGH SCHOOL DIStrict, 3 rooms, electric range, heat, hot water, washer. Child accepted. $50. EV 2-1728.

MODERN THREE-ROOMED SUITE, electric range and refrigerator, $65. Phone EV 4-1843 or GR 9-1198. Broadlane Apt., 1322 Broad St.

SEACROFT APTS., 1438 BEACH Drive. Large 3-room apartment. Sea view. Available July 1. Ph. EV 5-9686 EV 4-1361.

VACANT, MODERN APARTMENT. Electric stove, fridge, laundry facilities, oil-heated block. Quiet adults. 2710 Cook St.

UPPER DUPLEX NEAR PARLIAment Bldgs. Heated, gas range. Child welcome. $50. EV 4-1005.

LARGE 3-ROOM SUITE, NEWLY decorated; heat, water supplied. Close Willows Beach. 2640 Estevan.

AVAILABLE JULY 15, UPSTAIRS, 4-room suite, Fernwood and Hillside district; baby welcome. EV 4-4494.

LOVELY 3-ROOM, SELF-CONTAINed, heated suite, private entrance, laundry facilities. EV 5-0767.

UPPER DUPLEX, 4 ROOMS, BATH heat, hot water supplied. Adults $60. EV 2-0131.

3-ROOM SUITE, ELECTRIC STOVE, fridge, heat, light and water supplied. July 1. EV 5-5586.

NEWLY DECORATED TWO-ROOM suite, bath. Jubilee district. $59. Heat, light, water. EV 3-6295.

SELF-CONTAINED 3-ROOM LOWer, gas and oil, close in, Pandora. EV 2-7616.

LOVELY LARGE 4-ROOM; OIL stove, owner supplies heat and water, $55. EV 4-5473.

LANGFORD, LARGE CLEAN suite. Utilities. Garage. $40. Phone GR 8-3245.

MODERN, SELF-CONTAINED, 2-bedroom, lower duplex, on Glen Lake. GR 8-2689.

SELF-CONTAINED 3-ROOM SUITE, heat, hot water, gas stove supplied; $45. 928 Bay. EV 6-3964.

BEACON HILL, UPPER, LARGE 1-bedrm, elec stove, frig, heat, HW. $56. EV 3-1376.

LOOK! SELF-CONTAINED, GOOD closets. Cabinet kitchen. Electric stove. Bath. $55. EV 5-1134.

$85—NEW 4-ROOM SUITE, 2 ENtrances, elec range, fridge, washer, dryer. EV 4-4666.

JAMES BAY — SELF-CONTAINED suite, main floor, electric range and frig, $55 per month. EV 4-9879.

5-RM SELF-CONTAINED SUITE. Ground floor. $50. Pensioners, $45. 1131 Grant. EV 3-4993.

UNIVERSITY - JUBILEE AREA. 3-room upper duplex, $60. EV 4-1688 after 5.30 p.m.

$45. CLEAN TWO ROOMS WITH bath, elec range. EV 4-4666.

3-ROOM SUITE. HOT WATER heat. $65. Close in. EV 4-2878.

MODERN. 1887 OAK BAY. PHONE EV 3-0458.

3-ROOM SUITE. EV 3-3786.

130 FLATS AND APTS. WANTED

4-ROOM SUITE WITH GAS OR electric stove; ground floor, no steps. James Bay area. Private entrance; self-contained. Needed by June 30. EV 3-2655.

WANTED, JULY 1, BY TEACHER, wife and 1 child, furnished suite for duration of summer. Close in. Rent not to exceed $75. EV 2-2985.

132 HOUSES TO RENT FURNISHED

BEAUTIFUL WATERFRONT home available July 1 for two months, 4 bedrooms, rumpus room and wall-to-wall carpets, automatic washer and dryer, etc. 400-ft. waterfront on Murray Dr. $150 per month. Responsible parties only. EV 3-1393, EV 4-6242.

OAK BAY, 1063 DEAL STREET. This 7-room, 2-bathroom, oil-heated, fully furnished home is available end of June for six months at $80 per month to careful tenants. Please call Swinerton, Stewart Clark Ltd., EV 5-2481.

SEVERAL FINE FURNISHED homes available during owners' absence. $75 and up. C. G. Heisterman & Co. Ltd., 1121 Blanshard. EV 3-4161.

CAREY-TILLICUM AREA — TWO-bedroom house. Oil range in kit. W/C furnace. $75. Brown Bros. Agencies Ltd., 1125 Blanshard St. EV 5-8771.

SEAFRONT, MODERN HOME, well furnished, 3 bedrooms, garage, for rent to responsible person, October 1st to April 1st. Bank reference required. EV 2-6624.

FULLY MODERN COTTAGES, ON waterfront; by week, month, yearly. Reasonable rates. Mrs. C. H. Cyr, Sooke 23R.

NICE SEASIDE HOME, EXpenses, rent, free to French-speaking married couple for care elderly man. Pays board. Phone EV 4-4935.

CHARMING, MODERN HOME. Woodland setting, Malahat. $100 per month. Adults. Victoria Press, Box 914.

JULY AND AUGUST, 5 ROOMS, modern house, with rumpus room in basement. GR 7-1776.

PARTLY FURNISHED 3-ROOM cottage on Gorge. July 1 occupancy. EV 5-6984 or EV 5-5973.

2-ROOM BUNGALOW AVAILABLE until Sept. 5. EV 3-5087 after 9 a.m. or Victoria Press, Box 904.

PRACTICALLY NEW, FURNISHED home for July and August to careful tenants, high Gorge. EV 3-4491.

COLWOOD COURT — SPACIOUS bungalows, trailer park. GR 8-1823.

MODERN OAK BAY HOME. Adults. July and August. EV 2-4541.

CITY, 7-ROOM RESIDENCE FOR rent or revenue. $65. EV 3-7976.

VIEW LOCATION, 4 ROOMS PLUS dinette, garage. EV 4-1603.

133 HOUSES TO RENT UNFURNISHED

4861 MAJOR RD. CORDOVA BAY, excellent sea view. Apply 4855 Major Rd. or phone GR 9-4590.

VIEW ROYAL, 2-BEDRM HOUSE, $55 a month, water and furnace. July 1. GR 8-3985.

$39.50. FOUR-ROOM HOME IN Langford, particularly suitable for a couple. GR 8-1545.

2-RM COTTAGE WITH BATHRM, $30 mo. GR 8-2906 after 6 p.m.

JUBILEE AREA, LARGE 4-BEDRM home. H.A., $80. GR 9-3441.

DUPLEX, OIL HEAT, ELECTRIC kitchen, $85. Adults. GR 9-6016.

LANGFORD LAKE COTTAGE, $50. Light, water, oil stove. GR 8-3091.

LARGE 3-BEDROOM TRIPLEX, gas range, $65. EV 2-3028.

RENT OR SELL 2-BEDROOM stucco home. $75. EV 2-6037.

4-ROOM DUPLEX, OIL RANGE, $40; spotless. 3926 Quadra. EV 3-1953.

133 HOUSES TO RENT UNFURNISHED

MALA-HEIGHTS
2-bedroom modern de luxe duplex, half-hour from Victoria on Trans-Canada Highway at Mile 24, semi-furnished with many extras. No dirt, dust, smell, smoke or smog. Unexcelled view.
TO BE HAPPY AND HEALTHY YOU NEED NOT BE WEALTHY
Special rate for reliable tenants. Inspection by appointment. O.K. Building Co., EV 5-1812 anytime.

300 CATHERINE ST.
$40.00 — GR 9-5921

BROWN BROS. RENTALS
EV 5-8771 ANYTIME
$65. 2242 CADBORO BAY ROAD—6-room house.
$65. 905 McCLURE—Walking distance. 1 bedroom s-x-s duplex.
$70. 1011 EMPRESS—One bedroom s-x-s duplex. Elec. range.
$60. 1512 FELL—2-bedroom rear duplex; w/c furnace. Oil range.
$40. GRILSE LANE—BRENTWOOD —4-room modern cottage.
$80. 146 CREASE AVE.—Large 6-room family home. W/C furn.
$75. 615 KENT ROAD—2-bedroom house. W/C furnace, oil range.
$85. 1693 FORT ST.—2-bedroom s-x-s duplex; elec. range and fridg; elec. heat.
$90. 19 GOVERNMENT ST.—2-bedroom s-x-s duplex. Large. OOM heat.
$90. 1204 QUEENS—2-bedroom s-x-s duplex; wired for range; OOM heat.
$75. 337 ROBERTSON—James Bay —2-bedroom house, gas range; OOM heat.
$90. 3307 SHELBOURNE ST.—Lovely 2-bedroom house, LR with FP; kit. wired; OOM heat.

$70.00—FAIRFIELD, NEAR PARK, comfortable stucco duplex, LR, dinette, kit, 2 bedrooms and bathroom, full basement, newly decorated.
$80.00—Modern SxS duplex, 2 bedrms, FP in LR, hot water heat, automatic range. Fairfield.
$90.00—4-bedroom, 2-bathroom, comfortable family home, full basement. Good location.
$89.00 — Near Jubilee Hospital, LR, kit, 2 bedrooms, bathroom, full basement, separate garage.
A. Bernard & Co. Ltd.
629 Fort St. Phone EV 4-9335

PARKLANDS — CONTEMPORARY modern home. Spacious rooms; faces south to lovely views overlooking Esquimalt Harbor. $115.
LINDEN AVE.—Lower duplex, five good rooms. Heat included. $70.
THE ROYAL TRUST CO.
Government at View EV 3-4126

1892 NEAL ST.—AVAILABLE JULY 1 at $85 per month, 2 bedrms, many built-ins. Please do not disturb occupants.
1679 Elgin Rd. — Spacious 5 rms, through hall, and bath. Bsmt. Oil heat. Garage. Available immediately at $100 per month.
Swinerton, Stewart Clark Ltd.
EV 5-2481

OAK BAY
MODERN — 3 BEDROOMS
Suite in new side-by-side duplex available end of June. Through-hall plan, tastefully decorated. Oak floors throughout. Elec range and frig incl. Full bsmt, oil heat, garage, etc. 2 blocks to beach. Swinerton, Stewart Clark Ltd. Please call EV 4-8996.

463 DAVIDA STREET, GORGE and Tillicum area. Small one-bedroom cottage. Will decorate. $50 month.
750 Roderick Street. Two-bedroom bungalow. Oil range. Full basement, C-W furnace. $58 month.
P. R. BROWN & SONS LTD.
762 Fort Street EV 5-3435

MODERN 6-RM (3-BR) BUNGAlow with basement, C and W furnace. Nice lot. Excellent value. $75 per month. July 1. 2-mile circle. EV 2-4312 or EV 5-4334; eves. EV 3-3640. Dickie & Shaver Realty Ltd., 833 Fort.

1½ YEARS OLD, 3 BEDROOMS, full basement, Oil-O-Matic heat, drive-in garage, close to schools and bus, July 1; long lease; children welcome. For details, GR 9-3829.

930 COLLINSON STREET—3 BEDrms, living rm, kitchen, bath. Hot-water heat, oil stove to be installed in kitchen. Rent $50. Island Investment Co., EV 4-7146.

BEACON HILL — 3 BEDROOMS, auto oil heat, will rent, or will rent with option to purchase. Ted Graves EV 5-6741 or EV 3-1912. Northwestern Securities of Victoria Ltd.

DUPLEX, ESQUIMALT, $80 PER month. Immediate possession. 2 bedrooms, living room, kitchen, bathroom. Electric range included. EV 2-4317.

NEARLY NEW DUPLEX, 4 RMS., colored plumbing, oil heat, garage, laundry. Overlooking Gorge Park and water. $90. 914 Sioux Place. EV 2-6055, EV 5-0197.

525 ALLANDALE RD.—2 YRS OLD, 3 bedrms, full bsmt, O-O-M. On Navy bus. $90 mo. 8 miles town. Call Mr. Barloewen, res. EV 4-0623 or EV 4-7128. D. Hawkes Ltd.

AVAILABLE IMMEDIATELY, MODern 5-room home on Gorge waterfront. Oil heat. Garage. $95. Phone EV 2-6055, EV 5-8403.

ATTRACTIVE 2-BEDROOM BUNGalow in Esquimalt. Oil heat and oil range. $65 month, possession end of June. EV 5-4173.

MODERN 2-BEDROOM HOME — Automatic oil heat, drive-in garage. Available July 1. 3307 Shelbourne. EV 5-3083.

UPPER DUPLEX, JULY 1, 5 RMS. 2 bedrms, elec hot water, elec range, Oil-O-Matic heat, $65 per mo. EV 5-4270.

MODERN DUPLEX, FAIRFIELD. Wired for electric range. 2 bedrooms. Oil heat. Available July 1. Rent $95. Call EV 4-5979.

NEAR NADEN, NEWLY DECOrated, 2-bedroom house, oil stove, $75. Available immediately, phone EV 2-6735 between 4 and 6.

240 WILDWOOD AVE. 7-ROOM house, nice location. Your choice of gas or electric cooking. $85. Available July 1. EV 5-2598.

JULY 1, $50, SMALL BUNGALOW, 2 bedrooms, oil stove. Ocean, mountain view. Bus at door. Quiet neighborhood. EV 4-7857.

QUADRA, 1-YEAR-OLD 5½-ROOM, cedar and stucco, fully automatic, wired for range, washer and dryer. $95. EV 5-1300.

FOR RENT OR SALE—LANGFORD Lake, 1-bedroom house. Electric stove and hot water; oil heat. Apply 1225 Goldstream. GR 8-1616.

MODERN 2-BEDRM HOME, BSMT, stove, garden. 65 Sims. $50 mo. King Realty. EV 2-2131.

1435 HARROP — MODERN 3-BEDroom bungalow plus basement room. Oil furnace. $100. EV 3-1953.

$55, WATER INCLUDED, 4-ROOM modern cottage, oil heat, garage. 332 Goldstream. GR 8-3124.

2-BEDROOM HOUSE, SITUATED Glen Lake district, $32 per month. GR 8-2689.

COLQUITZ, 2 BEDROOMS, BASEment, oil range, available July 1, $65. Close to school. GR 9-2019.

AVAILABLE MID-JULY, 2 BEDrooms. Near Jubilee. $75 per month. EV 2-6504.

LARGE 2-BEDROOM DUPLEX, Fairfield. August 1st. Rent $100. Phone EV 4-4465.

FOR RENT OR SALE—NEW 2-BEDroom home in Colwood. Oil furnace, utility and carport. $75. EV 5-4211.

3-BEDRM, HOT-WATER HEAT, full bsmt, $100. 1249 Rockland Ave. for keys, Ste. 4. EV 4-2984.

6-RM HOUSE, 3 BEDRMS, $60. Available Aug. 1. Full bsmt. Ph. EV 2-9964.

3-ROOM DUPLEX, OIL RANGE. Waterfront property. Adults. Possession July 1. EV 3-7918.

LANGFORD, NEAR GOLF COURSE —small house, 1 bedroom, $50. GR 8-3325.

BRAND NEW SIDE-BY-SIDE DUplex, Esquimalt, near schools, bus. $80. GR 5-2169, GR 5-1476.

SMART 2-BEDROOM DUPLEX, walking distance. Fairfield near park. Adults. $75. GR 9-3873.

3-BEDROOM HOUSE, WIRED FOR range, oil heated, $70. 1014 Wollaston. EV 5-3719.

2-BEDROOM SIDE-BY-SIDE DUplex. Oil-O-Matic heat. Wired. Garage. Basement. $85. EV 4-3570.

5-ROOM BUNGALOW, FAIRFIELD district. Phone EV 4-2856, 8 to 9.30 p.m. Sunday or after 9.30 a.m. Mon.

3-BEDROOM HOME, $75 MONTH. 1351 Oakland. Contact Clarke & Wallace Realty Ltd. EV 5-8794.

THREE-BEDROOM HOUSE COMpletely redecorated. Oak Bay Ave. $80. EV 5-2494.

IN LANGFORD, 2 ROOMS, FULL bathroom, oil stove; carport; $40. GR 8-2519.

LANGFORD, NEW, SIDE DUPLEX, 2 bedrooms. Very nice suite. $60. July 1. GR 8-2877.

133 HOUSES TO RENT UNFURNISHED

B.C. LAND RENTALS
3191 WOODBURN AVENUE— Beautiful, modern, 3-bedroom home. July 15 for 2 years to careful tenants. $150 per month.
1481 FINLAYSON (off Cedar Hill Rd.), 2 bedrooms, basement, June 12. $60.
922 Government Street EV 4-4115

1528 HAULTAIN ST. — Side-by-side duplex, 2 bedrms, living room, kitchen wired, bathroom, bsmt and garage. $82.50 per mo.
2717 ROCK BAY AVE. — 3-bedrm house, large living room, dining room, kitchen with oil range, extra kitchen upstairs, with oil range, c/w furnace with forced air. $75 per mo.
962 INVERNESS AVE.—Side-by-side duplex, newly painted, 2 bedrms, living room, kitchen, oil range, bathroom. $50 per mo.
ESQUIMALT—1125 NORMA COURT —side-by-side 1-bedrm duplex, living room, kitchen oil range, oil heated, bathroom. Garage. $65 per mo. Available July 1st.
2225 CADBORO BAY RD.—Modern side-by-side duplex, 2 bedrms, living room, kitchen, bathroom, garage. $90 per mo. Available now.
Contact Rental Dept.
KER & STEPHENSON, LIMITED
909 Government St. EV 5-3411

727 CRAIGFLOWER—NEAT 2-BEDroom house. $80.
University Dist.—8 years old, 3 bedrms. Oil heat. $90.
1472 Dallas Road—2 suites. One furnished and rented at $60. $117 for both.
916 Collinson—3 bedrooms. Close to St. Joseph's. Very neat inside. Stove included. $65.
3178 Douglas—2 bedrms. $57.50.
1456 Gladstone—3 bedrms. $77.50. Lease available.
PEMBERTON, HOLMES LTD.
1002 Govt St. EV 4-8124

3116 EARL GREY ST.—Comfortable 2-bedrm bungalow, living room, with FP, kitchen stove and fridge, bathroom, utility room, oil heated, garage. $85 per mo. On lease.
Contract Rental Dept.
KER & STEPHENSON, LIMITED
909 Government St. EV 5-3411

VIC WEST, 4 bedrooms, available July 15, $75.
1335 RICHARDSON ST., 2-bedroom duplex, available immediately. $90.
311 STANNARD AVE., FAIRFIELD, 3 bedrooms, modern, $110.
C. G. HEISTERMAN & CO. LTD.
1121 Blanshard St. EV 3-4161

MODERN DUPLEX, 3 BEDROOMS and garage, Hillside and Wark; modern duplex, near Jubilee, 2 bedrooms; also modern bungalow, Esquimalt near Naden. Apply E. E. Heath, 625 Yates. EV 2-3103 or eves. EV 3-0219.

AVAILABLE JULY 15, BEAUTIFUL location, almost new; 3 bedroom, automatic oil furnace, basement; Esquimalt Lagoon, one block from beach. $100. Lease. GR 8-2507 after 6 p.m.

MODERN 3-BEDROOM HOUSE IN Saanich, oil heat, to rent for 2-year lease. Will take one small child or 2 teenage children. $80 month. EV 5-2351.

$60 A MONTH. 3½-ROOM SELF-contained upper duplex, close to shopping centre and Jubilee Hospital, one block bus on Oak Bay Ave, 1015 Chamberlain St. EV 3-7369.

THREE-BEDROOM HOME, AVAILable now. Children welcome. James Bay. $75. EV 3-0732.

IN SIDNEY — NEW 2-BEDROOM house, $80. GR 5-1975.

JULY 1, $50. JAMES BAY. SxS duplex, 2 bedrooms. EV 4-8745.

CADBORO BAY, 2-BEDROOM COTtage. GR 7-2104.

FIVE-ROOM BUNGALOW. 976 Wollaston. GR 9-2139.

OAK BAY — LOVELY NEW 6-RM bung. Oil-O-Matic. $120. EV 3-1953.

MODERN S-BY-S DUPLEX ON lake. 3 rooms, $50. GR 8-3306.

$70. 2-BEDRM. CABINET KIT, wired, furnace. 1422 Vining. EV 2-1186.

134 HOUSES WANTED TO RENT

JULY 1, BY ADULTS, 4-5 ROOM house, furnished or not. Central. Reasonable. Write details to Mr. M. G. Syeth, 2215 E. Hastings St., Vancouver 6, B.C.

WANTED TO RENT, SMALL TWO-bedroom house, with option to buy. Victoria Press, Box 918.

YOUNG DUTCH FAMILY WANT house for rent, in return for some work. GR 5-2457.

2 OR 3-BEDROOM HOME, NORTH Saanich district. Victoria Press, Box 299.

3-BEDROOM HOUSE, VICINITY Margaret Jenkins School by July 31. EV 3-9681.

2-BEDROOM HOME NEAR elementary school. EV 5-8055.

137 HALLS, STORES, OFFICES TO RENT

708, 712 AND 714 HUMBOLDT ST. Zoned for light industry. Make good workshop or for storage. Small office and parking area included. Low rent to reliable tenant.
546A Johnson St. Lots of floor space and a good dry basement with drive-in. Heated.
P. R. BROWN & SONS LTD.
762 Fort Street EV 5-3435

FOR LEASE
New modern building, 3,000 sq. ft. of offices and store space. Suitable for doctors, dentists, lawyers, accountants, etc. Finish to suit tenants. Best Fairfield commercial location. Write P.O. Box 933. Confidential.

SEVERAL GROUND FLOOR CENtral locations, suitable for stores or offices in modern buildings. RITHET CONSOLIDATED LTD. EV 2-4251.

STORE FOR RENT
772 Fort Street, from Aug. 4. For further particulars see Arthur E. Haynes Ltd., 739 Fort Street.

DOWNTOWN OFFICE RENTALS from $15 upwards. Heisterman & Co., 1121 Blanshard. EV 3-4161.

OFFICE AND STORAGE, 57' X 27', modern. Dupplin Rd., near Douglas. EV 4-7939.

OFFICE SPACE, $55 AND $35. King Realty. EV 2-2131.

STORE, 1121 VANCOUVER ST. — Phone EV 3-1811.

LARGE HALL FOR RENT. WILL cater weddings, etc. EV 2-3837.

$75. OFFICE OR STORE: 540 SQ ft. 1118 Quadra. GR 8-4489.

STORE, KINGS AT QUADRA, $55. EV 2-4918.

138 MISCELLANEOUS TO RENT

90' WATERFRONT
Lime Bay, Inner Harbor
Zoned heavy industry, half-acre. Entrance from Mary Street. Consider long-term lease. 300 Catherine St., GR 9-5921.

1½ ACRES
Available on long-term lease. Close to town, zoned light industry. Victoria Press, Box 583.

I HAVE A NUMBER OF SECTIONS of waterfront property on the west coast 35 miles from Victoria including well-secluded sandy beaches. Water supplied from mountain streams. Will lease or rent for camping or build yourself a cabin. Victoria Press, Box 911.

FOR RENT, LIGHT INDUSTRY OR storage. 4,500 square feet, plus basement and office space. No posts. Insulated. Good parking. 746 Topaz. Next to new Ingraham Hotel. $150 month. EV 4-2829.

140 PERSONAL LOANS

STOP
your money worries. Consolidate your bills and lower your monthly payments. Cash loans for any worthwhile purpose. Enquire about Crescent's 3-way protection against sickness, accident and death at no extra cost. Canadian coast to coast.

Loan Amount	Monthly Payt.
$ 212.37	$ 13.00
506.94	22.00
1000.00	41.25
1600.00	69.78
2520.00	96.08
3000.00	114.39

CRESCENT FINANCE
742 Yates EV 6-2407

141 MORTGAGE LOANS

IF YOU ARE CONSIDERING OBtaining a mortgage, or wish to dispose of a mortgage or agreement, we invite your inquiry. Prompt appraisals, current interest rates.
PEMBERTON, HOLMES LTD.
1002 Government St. EV 4-8124

141 MORTGAGE LOANS

CASH AVAILABLE

IF YOU HAVE A MORTGAGE OR AGREEMENT ON WHICH YOU ARE COLLECTING MONTHLY PAYMENTS BUT WOULD LIKE TO SELL YOUR EQUITY FOR IMMEDIATE CASH PHONE OR MAIL FULL PARTICULARS TO Eric Charman COMMONWEALTH MORTGAGE CORPORATION LTD. 620 View Street, Victoria, B.C. Telephone EV 5-5117 or EV 5-9612

First Mortgage Funds
AVAILABLE WITHOUT BONUS
To build, buy, remodel, refinance new or older homes in Victoria, Oak Bay, Esquimalt, Saanich, Sidney, Langford and surrounding areas. Borrower's privilege, to repay all or any portion at any time after first year without notice or bonus. Home owners, contractors or real estate agents, phone EV 5-6022. SEYMOUR E. BUSHE & SONS Room 310, 612 View St. EV 5-6022

I CAN USUALLY OBTAIN A better deal for you on your 2nd mortgage or agreement. Loans arranged on 2nd mortgage security, or outright sale.

COUNTRY 1ST MORTGAGES
PROGRESSIVE BUILDING MORTGAGES
(City and Suburban)
DOUGLAS HAWKES, 817 A Fort EV 4-7128 (after hours EV 5-2589)

MONEY TO LOAN
We have the following amounts available for first mortgages:
$1,000 $1,500 $2,500 $3,000
$3,500 $4,000 $4,250 $4,500
$5,000 $10,000
Current rates of interest
No Delays — Quick Decisions
BROWN BROS. AGENCIES LTD. 1125 Blanshard St. EV 5-8771

MORTGAGE MONEY AVAILABLE. Funds on hand and immediately available for mortgage loans, quick decisions—repayment to suit. Current rate of interest. Consult our mortgage department. Mortgages and agreements purchased. P. R. BROWN & SONS, LTD. 762 Fort St. Phone EV 5-3435

WE ARRANGE MORTGAGE INvestments just the way you want them, and supply payment schedules to both borrower and investor. We purchase 1st and 2nd mortgages and agreements for cash. Call John Blair Ltd. EV 5-3742.

WANTED TO PURCHASE
Agreements and 1st and 2nd mortgages. Cash waiting. Quick decisions.
A. BERNARD & CO. LTD. 629 Fort Street. EV 4-9335

CASH FOR YOUR AGREEMENTS. Refinancing our specialty. Builders loans. Call MR. SPARKS, Finance Manager, for prompt action. NORTHWESTERN SECURITIES of Victoria Ltd. EV 5-6741. 631 Yates

FOR 2ND MORTGAGES
$1,000, $1,500, $2,000, $3,000
QUICK DECISIONS. TRY US FIRST DICKIE & SHAVER REALTY LTD. 833 Fort EV 2-4312; eves., EV 3-3640

FUNDS IMMEDIATELY AVAILable for 1st and 2nd mortgages at current interest rates. Swinerton, Stewart Clark Ltd., EV 5-2481.

PRIVATE MORTGAGE FUNDS available immediately large or small amounts. A. Bernard & Co. Ltd. 629 Fort Street. EV 4-9335

SUBSTANTIAL AGREEMENT FOR sale available, at discount. Good payments and interest. Douglas Realty Ltd., EV 5-8784 anytime.

142 WANTED TO BORROW

$2,700 BUYS $3,375 SECOND mortgage at $50 month, 7½% (1st mortgage $4,000). Sale price of property $12,000.

10% 1st mortgage yield, $4,200 buys $5,000 1st mortgage, $60 month, 6%. Security clean basement home at Cordova Bay.

$2,500 1st mortgage required, $50 month, 7½%.

8% 1st mortgage, $5,000, $150 month. Industrial security.

Please call Mr. Hawkes at Douglas Hawkes Ltd., 817A Fort. EV 4-7128 (res. EV 5-2589).

7½% INTEREST RETURN AND higher, in safe, sound, first mortgages. I specialize in the placing of mortgage funds in well-screened mortgage investments, suited to the needs of any investor, and have done so for some clients of my company for a number of years. Phone me for a discussion on "Why real estate security offers the highest yield with the least risk of any of today's investments." Please call Mr. Hawkes at Douglas Hawkes & Co., 817A Fort. EV 4-7128; res. EV 5-2589.

LOAN OF $3,500 TO FINISH INterior of newly built house. No encumbrance on this property. Ph. EV 5-5670 after 5 p.m. Address, 567 Head St.

$4,000 REQUIRED FOR 1ST mortgage. New house. Will consider small bonus. King Realty EV 2-2131.

145 BUSINESS OPPORTUNITIES

LOW DOWN PAYMENT Investments

BEACH DRIVE OAK BAY
1-YEAR-OLD 5-SUITE APT. A REALLY RARE GEM TO OWN. $18,000 CASH AND THE BALANCE WILL PAY YOU DIVIDENDS.

CITY APT.
3-YEAR OLD 4-SUITE BLOCK. SMART LOOKING. VERY WELL BUILT, SOUND-PROOFED. FRIDGES, STOVES. OVER 2,400 FT. LIVING AREA. CARPORTS. ALL CONCRETE DRIVEWAY, ETC. A REAL BUY. ONE YOU MUST SEE. FOR A LITTLE MORE THAN THE PRICE OF A DUPLEX. $14,000 DOWN. FULL PRICE ONLY $28,500
L. H. Rands, Exclusive Agent. EV 3-4117. Res., EV 2-8980.
LEACH & SPARKS

Licensed Hotel $15,000 Down
TRULY AN OUTSTANDING OPPORTUNITY that would support partnership or man and wife operation. Good beer parlor has NEW AUTOMATIC EQUIPMENT and is compact operation. TERRIFIC YEARLY PROFITS AND AMPLE FREE SUITE. Owner may accept clear title home as part payment. For full particulars phone Bill Hodgson or Ellwood Nault at EV 5-6741 right away. Northwestern Securities of Victoria Ltd.

Douglas Street OPPOSITE NEW HOTEL
A real opportunity, corner lot, cleared. 90 feet on Douglas, 60 feet on Garbally. Commercially zoned. Full price $10,000
Exclusive. Howard Blake, EV 2-7276; res. EV 2-6719.
TOWN & COUNTRY HOMES LTD.

LUNCH BAR
in busy shopping centre.
EXCELLENT BUSINESS including equipment.
$2500 DOWN
Full price $6,450
Call GORDON ANTHONY or RALPH McMURDO at EV 5-6741
Northwestern Securities of Victoria Ltd.

FOR SALE, GROCERY STORE with 3-bedroom living quarters attached, on West Saanich Road. Price $13,500 plus stock at cost. GR 4-1916.

COFFEE SHOP FOR SALE WITH living quarters. Phone GR 8-2842. By owner.

145 BUSINESS OPPORTUNITIES

FAIRFIELD REALTY
335 COOK ST.
EV 5-9765

GUEST HOUSE FAIRFIELD AREA
Comfortable living plus good income. There are 6 BRs in this older home. The house is in excellent condition and can be bought fully furnished at $13,500
Call R. L. Stiles, EV 5-9765, anytime.

MODERN DUPLEX
Located on Cornwall Street, this is a very attractive duplex; 2 BRs and living room and large kitchen on either side. Oil hot-water heat. Ideal for retired couple who would like some income together with good accommodation. Full price $16,950
Call R. L. Stiles, EV 5-9765, anytime.

MONEY-MAKER
NET 17½% NET
Housekeeping rooms in Fairfield, close to St. Joseph's Hosp. Old but solid stucco building in good shape. No expenses for improvement. Oil hot-water heating. Nets $3,500 per year. Price with $7,000 cash and balance at 7% $19,950
Lars Westman, EV 5-9765, anytime.

$400 NET PER MONTH
Going Concern Fish and Chips
Good equipment, good lease. Write your own cheque. Present owner now only open ½ days and short week. Other interests out of town force sacrifice. Here's your chance. Move in and make good money. Asking $6500
What's your proposition? Call J. Mann now to view, EV 5-3857.
Frank A. Martin Agencies Ltd. 1114 Blanshard St.

MUST BE SOLD
$12,000 DOWN
MARINA
Consisting of:
1. Boat Rentals.
2. Boat Building Shop and Equipment.
3. Fully-equipped Tackle Shop.
4. 1,000 feet of Wharfage.
5. Marine Gas Pumps and Ship Ways.
6. Restaurant, etc.
Vendors will accept what you have as part payment. For price, terms, etc. contact R. E. Hills, EV 5-3435; res. EV 3-6918. P. R. BROWN & SONS LTD., 762 Fort Street, Victoria, B.C.

A GOLD MINE!
Opportunity and potential unlimited is expressed with this well-established and attractive restaurant on Trans-Canada Highway 35 minutes to town, with 3 acres level property, fronting highway and bordered by river (trout fishing). This business offers various outlets for expansion, now includes private 3-bedroom residence and other buildings. Lots of parking space and water galore. Licensed. High-class trade with steady growth and excellent returns. Good reason for selling $44,000
Exclusive Listing.
For full particulars and inspection phone EV 5-2481, R. Cox, eves. EV 3-3814, or C. Gaddes, eves. EV 5-7619.
Swinerton, Stewart Clark Ltd.

ROOMING HOUSE 2531 GOV'T ST.
If you are looking for a place to live and also a nice income, don't waste any time enquiring into this choice property. Property commercially zoned and expanding rapidly. House fully furnished and has high occupancy rate. Full price only $10,500
Doug Bavington, Res. EV 3-8178
Clarke & Wallace Realty Ltd. EV 5-8794

DOUGLAS ST.
South of the Circle
WHERE PROPERTY VALUES ARE RAPIDLY INCREASING. This apartment and business block may be well worth your investigation. Price $36,850, with terms. Full particulars to genuinely interested parties by calling J. Fidler at EV 5-6741 or EV 2-2223 anytime. Northwestern Securities of Victoria Ltd.

12% INCOME
The knowing investor will appreciate the value in this NEW block of five self-contained suites in excellent rental area. Very low overhead and unique design make this return possible. For details call Mr. Simpson. (The price is only $32,000.) EV 2-7276 or GR 8-2222.
TOWN & COUNTRY HOMES LTD.

PAT BAY HIGHWAY
A SPLENDID OPPORTUNITY — RESTAURANT PLUS ALMOST-NEW 5-RM. STUCCO BUNGALOW. BOTH SITUATED ON 2 SEP. LOTS, APPROX ½ ACRE, WITH EXCELLENT SEA VIEW AND EXTENSIVE HIGHWAY FRONTAGE. AMPLE SPACE FOR POSSIBLE FURTHER DEVELOPMENT. FULL ASKING PRICE, WITH APPROX. $7,500 CASH $23,655
A. E. SEEBER, EV 4-9305. RES. EV 5-2875.
FINANCIAL SURVEY LTD.

4 PLEX
This very excellent revenue property is well situated in the high Rockland area. All suites are self contained. Oil heat. Good grounds. At present 3 suites are rented and one owner occupied. Priced at $19,500
Call B. E. Porritt, EV 4-9318, EV 4-6152.
C. N. MONTAGUE CO.

DUPLEX
Situated on Richmond South, one of the finest locations in Victoria. Would make an excellent home with a good income or a profitable investment. Two immaculate, 5-rm stes; full basement, oil heat. Large landscaped grounds. Asking price $12,950
With reasonable down payment. Please contact A. E. Seeber, EV 4-9305; res. EV 5-8275.
FINANCIAL SURVEY LTD.

CORNER GROCERY
Thriving little business serving good-class, friendly residential area. Now grossing $36,000, could be increased. Owner must move. Asks only $4,500 with terms. Call now. EV 5-6741, day or night. Franck Richardson. Northwestern Securities of Victoria Ltd.

SACRIFICE, BARBER SHOP, EST. Lis. Equip. shop dist. One blk school. Could add beauty parlor. Rent $40. Long lease. Poss. Aug. 1. Victoria Press, Box 376.

GROCERY, CLOTHING AND SHOE business. Ideal for husband and wife. Living quarters available. Turnover $60,000. GR 8-3231.

145 BUSINESS OPPORTUNITIES

APARTMENT EXCELLENT LOCATION
Four self-contained suites, each with living room, bedroom, kitchen, pantry and bathroom. This is not a conversion and has good floor plan. Rewired and has copper pipes. The house is basically sound, needs some decorating. PRICE $12,000 with terms. Shows good returns on investment.
Call Mrs. J. Mackenzie, EV 4-4115 anytime.

1206 WHARF STREET
ONLY $2000 DOWN!
7500 SQ. FT.—MFG. ZONE—SEE THIS!!
Excellent solid building, heated offices, rear parking and loading access. Immediate possession. Try your proposition. Price $16,500
Mr. W. O. Cameron, EV 4-4115 (MLS)

NEAR COURT HOUSE
802 BLANSHARD
(Corner Burdett)
OFFICE BLDG SITE
$25,000 — TERMS!
Mr. W. O. Cameron, EV 4-4115
Usual Courtesy to Fellow Agents.
THE B.C. LAND & INVESTMENT AGENCY LTD.
922 Government St. EV 4-4115

BE YOUR OWN BOSS! OWN AND OPERATE
A Coin-Metered Unattended Westinghouse Laundromat (R) Equipped Laundry Store.
Net $4,000-$8,000 Annually.
Write or phone today for full information about unattended coin-operated Westinghouse Laundromat (R) equipped laundry store opportunities in your community. You manage in your spare time—while netting high income. We finance 90% of your total purchase—offer you longest financing period at lowest monthly installments. You receive training and advice from a national organization that has helped over 8,500 men and women like you to go into business for themselves. No experience necessary. Modest investment. This proven new profitable automatic business offers a money-making opportunity to anyone who wants to own his own business. Compare our complete program.
ALD CANADA LTD.
A. E. (Bert) Chudyk
2875 Phyllis West, Victoria, B.C.
GRanite 7-3845

OWN YOUR OWN BUSINESS!!
INCOMES UP TO $1,000 PER MONTH. KING KOIN PHILCO-BENDIX Equipped Launderettes are the most profitable in this—Canada's fastest growing business. Available only through KING KOIN:
—Three types of HEAVY-DUTY COMMERCIAL PHILCO-BENDIX WASHERS. (DOUBLE and Single Load Tumble Action and Largest Capacity AGITATOR Washers.)
—Newest and Largest Capacity PHILCO-BENDIX Dryer.
—Low Down Payments and Quantity Discounts.
—Most Complete Merchandising and Engineering Program.
If it's Commercial—it's PHILCO-BENDIX.
WRITE, WIRE or PHONE for COMPLETE INFORMATION
Koin Laundry Sales Ltd.
JAMES A. ELLIOTT
968 Beaconsfield Road, North Vancouver, B.C.
YU 7-0808

PRICE REDUCED
$16,800
4 SUITES
Three years old. As modern as tomorrow. The owner has been more than realistic here in his price reduction. 4 very lovely suites. Present revenue $280 per month. Taxes $334.52 plus water bill and insurance. Tenants pay their own heat and light. Vacancy allowance 10%. There is a 16% return on your money. Terms of half cash.
Mr. Randall, Eves EV 2-5447
Mr. Davis, Eves. EV 4-8614
GEORGE RANDALL LTD. EV 4-8109

GULF ISLAND ACREAGE
500 acres with valuable timber, small lake and seafrontage. On island served by improved ferry service and electric power. With attractive terms. only $50,000
J. H. Ford, EV 4-1863;
Larry Wagner, GR 7-2989
KER & STEPHENSON, LTD. EV 5-3411

REDUCED
6-Suite Conversion
All self-contained, close in. Shows exceptionally high returns on low rentals. Price, with good terms $19,500
Call C. R. EASTON, EV 3-9843 or Res. EV 5-4501.
Fraser Biscoe, 750 Pandora

MEN'S WEAR
Downtown located first-class men's wear business offered here for only $6,000 (½ cash), including all stock, fixtures and tailor shop equipment. Low rent, lease renewable for 5 yrs. Owner has other interests. CALL L. S. YEO, EV 5-5998. SOLE AGENT DOUGLAS REALTY LTD. Opposite Hudson's Bay, EV 5-8784.

MUST BE SOLD
Grocery store with liv quarters. Nice corner location. Ideal for man and wife. Good turnover. Be your own boss. Price plus stock $7200
Roy Gill EV 4-9305, res. EV 4-3310
FINANCIAL SURVEY LTD.

GENERAL STORE
Suburban. Turnover $90,000. Long established. No near opposition now or likely. Will sell or exchange for apartment bldg. Highly recommended. Phone for appointment only. Mr. Edwards of Jones & Scott, 332 Yarrow Bldg. EV 3-5463. Eves., EV 3-9660.

COFFEE BAR
Plus short order restaurant business grossing $70 per day, long lease, in business district. Price $4,850, including fixtures, equipment and stock. $2,400 will handle.
J. A. McLellan, eves., EV 4-6171, King Realty, EV 2-2131.

MOTEL
New downtown motel. Buy it today and make yourself $7,000 this summer. Excellent opportunity for you now. The City Brokerage, EV 4-5022. EV 5-6028.

PAINTERS' OPPORTUNITY
A clean little retail paint store with stock. Lots of storage room and contracting equipment if desired, all for sale. EV 6-2632, residence phone EV 3-5906.

EXCELLENT INVESTMENT
New, first-class revenue property. Gross $4,000. Little maintenance. Best location. Beautiful view. No vacancies. $25,000, $10,000 down. EV 5-4703.

BY OWNER—IDEALLY LOCATED, self-contained triplex. Suitable for absentee owner. Rents $175 per month. Tenants pay own utilities and heating. Price $13,200. Terms. EV 2-3028.

TRY THIS! A HOME PLUS INcome. Owners must sell. Asbestos siding. Must see to appreciate. Phone EV 4-6806.

REST HOME FOR 15 BEDS. City approved. EV 3-3807.

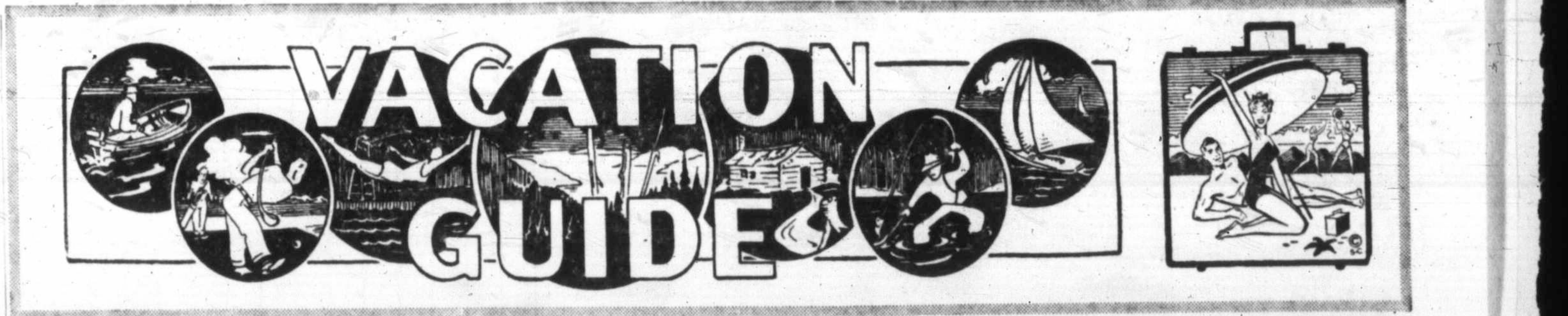

SAANICH

Wagon Wheel Day Camp
BOYS AND GIRLS, 6-12 yrs. Instruction in swimming, riding, hiking, crafts. Organized games, weekly overnight camp-out. Mondays to Fridays. By bus, or can be arranged. $10 per week.
CAMP OPENS JUNE 27th. RESERVATIONS NOW.
Phone Mrs. Hartley, GR 9-2881.

DEEP COVE
23 miles from Victoria

THE CHALET
Summer Cottages, Bathing, Fishing
LAUNCHING RAMP
"Launch Your Boat and Let It Float"
Phone GR 5-9091

SOOKE
23 Miles from Victoria.

JUAN DE FUCA AUTO COURT
De luxe suites equipped for housekeeping. In nature's playground, on the beach. Camping grounds, trailer space. Excellent fishing, boat ramp.
PHONE SOOKE 109W OR WRITE J. H. PARKER, R.R. 2, VICTORIA.

SOOKE RIVER COTTAGES
4-STAR ACCOMMODATION
At reasonable rates. 1 or 2-bedroom cottages. Propane automatic heat, cooking, hot water, Fridges. Park-like sheltered acreage on tidal river. Fishing, warm swimming. 1 mile to golf course and shopping centre. 268 Phillips Rd., Box 61, Sooke. Phone Mr. and Mrs. Alan Riches, 129.

SOOKE HARBOUR HOUSE
Lodge accommodation with panoramic view of snow-capped Olympic Mountains and Juan de Fuca Strait. Dining room renowned for chicken dinners. American plan from $7.50 single and $12.50 double. Phone Sooke 79, Mr. J. Lavertue.

WEIR'S BEACH
On Juan de Fuca Straits, 15 miles from Victoria. Cabins and camping facilities available. $20 per week. Special rates June, Sept. of $10. Boats fishing, swimming and new washroom conveniences. Reasonable rates by day, week, month or season.
Phone GR 8-3664 or GR 5-2404 or Weir's Beach.

SPEND YOUR HOLIDAYS WITH US AT
SUNNY SHORES HOLIDAY RESORT
Clean housekeeping cottages on the beach, playgrounds, tenting area with rest rooms. Boat ramp and camp store.
Drive out or Phone Sooke 171 (The Beecrofts)

MILL BAY
26 Miles from Victoria

MILL BAY ★★★★ TOURIST RESORT
NEW MANAGEMENT
Located in centre of famous fishing grounds. Boats and tackle for hire, launching ramp, safe beach. Modern cabins, all electric, oil heat.
WRITE R.R. 1, COBBLE HILL OR PHONE C.H. 101-R-1

BAMBERTON BEACH FISHING RESORT
IDEAL FAMILY RESORT SAFE BEACH
Cottages, power boats, good fishing. 24 miles up Malahat, near Mill Bay.
ALF and ALMA PEDERSEN Cobble Hill 92-Y-4

SHAWNIGAN LAKE
28 Miles from Victoria.

Relax at SHAWNIGAN BEACH HOTEL
"YOU'LL ENJOY YOUR STAY AT SHAWNIGAN BEACH"
north of Victoria. Enjoy a complete change of air from sea level at one of the Island's largest resorts. Two large lounges, separate television room. Comfortable accommodation in main lodge or cottages, $3.00 to $8.00 a day. From $6.50 a day with meals before July 1st.
Special Weekly Rates
Fine dining room open to the public. Daily luncheon $1.50, dinner $2.00.
30 acres of grounds include "Tom Thumb" golf course, tennis, Sherwood Forest trails, boats, launches, superb swimming in warm water; safe beach for children.
Phone Cobble Hill 48
For full information, write for free illustrated booklet. Shawnigan P.O. Box 9.

MOUNTAIN VIEW
Resort and Auto Court
On safe swimming beach. Morning to evening sun. Boat launching. Large playing green, trailer park and camping grounds. Trout fishing. Cottages.
Write Laura and Ernie Gamble, Box 82, Shawnigan Lake. Phone Cobble Hill 63-L-2.

CHERRY POINT
32 Miles from Victoria

FOUR OAKS RESORT
Country cottages by the sea. Modern housekeeping units; safe, sandy beach; superb view. Boating, fishing, clam digging, riding, golf. Write Cobble Hill P.O., or phone 34-Y-4.

COWICHAN BAY
35 Miles from Victoria.

ORDANO MARINA LTD.
The Place to Come for:
FLY FISHING — TROLLING COHO AND SPRING SALMON
Motorboats, guides and tackle. Ask us about the Waterton craft, 17 to 35 feet
PHONE DUNCAN 97-L-1.

FALT BROS. MARINA
Service Station
Trailer Boat Launching
Marine Gas and Oil
Marine Ways—Wharfage
Marina Cafe
Fine Sea Foods
Pleasant Surroundings
Phone Duncan 248-R-3

DUNCAN
38 Miles from Victoria

SILVER BRIDGE INN
MODERN MOTEL
FAMILY RATES
KITCHEN UNITS AVAILABLE
Heated Swimming Pool
Dining Room
3 MILES TO GOLF COURSE.
FRESH AND SALT WATER FISHING NEARBY.
LARGE PLAY AREA FOR CHILDREN.
SUPERVISED HIKING, RIDING, BOATING NEARBY.
Phone 1497
WRITE BOX 207, DUNCAN
Island Highway (Edge of Duncan)

DUDE RANCH
For children-Teens. Live on a real ranch. Enjoy trail riding, swimming under supervision. Rates $35 per week. Information.
FLYING-C-RANCH
R.R. 1, Herd Road, Duncan, B.C. Duncan 667-L-2.

Thunderbird Motel
(On Highway No. 1)
Two Minutes to City Centre
17 Four Star units. Large suites with cooking facilities. All-electric kitchenettes and single units. Near store snack bar and service station.
SPACIOUS GROUNDS
Midge and Gordon Sutherland
PH. DUNCAN 970 — WRITE BOX 55

MAPLE BAY
43 Miles from Victoria.

CAMP IMADENE
A happy Christian holiday camp for girls and boys aged 9-16 at Maple Bay. Swimming, boating, hiking, sports, games and daily Bible story hour. Open to all without regard to church or creed. Rates: $9.50 per week includes registration fee and accident insurance. Girls, July; Boys, August. Write for illustrated brochure to
ISLAND SUNDAY SCHOOL MISSION
Box 748 Duncan, V.I., B.C.

MAPLE BAY INN
UNDER NEW MANAGEMENT
Dining room, delicious food, beautiful view. Good fishing, moorage and boat rentals. Bring the family and spend the day!
FOR RESERVATIONS
PHONE DUNCAN 233-L-1.

GENOA BAY
48 Miles from Victoria.

CAPTAIN MORGAN'S LODGE
GENOA BAY
Great place for a holiday! Swimming pool, games room, archery, fishing, snack bar, lounge and Captain's Cabin.
Dancing every Saturday in June at 8 p.m.—Art Stevenson and his orchestra—$5 a couple.
PHONE RESERVATIONS MANAGER—DUNCAN 1592

LAKE COWICHAN
57 Miles from Victoria.

SUNSET AUTO PARK
Modern cabins, fully-equipped family cottages on beautiful Cowichan. Tent camping grounds, power boats, good fishing, swimming. For a happy holiday write Helen and Jim Hunt, Box 349, Lake Cowichan. Phone 24R.

LAKE COWICHAN AUTO COURT
One mile west of town on the lake. Fishing, hunting, barbecue, lawn games. Boat with each cabin.
Reasonable Rates — Phone 230X
Robert and Valerie Rancier, Box 160, Lake Cowichan

CEDARS RESORT
For your family holiday. Fishing for Dad, lots of fun for children—also a rest for Mum. One or two-bedroom, fully-equipped housekeeping cabins, $30 to $40 per week.
LAKE COWICHAN 321M
MARY AND BILL RAVENHILL

LADYSMITH
60 Miles from Victoria.

PRIVATE BEACH COTTAGE
(On the beach overlooking Ladysmith Harbor)
Fully Modern
Sleeping accommodation for 4 or 5, electric fridge, stove, hot water, oven, phone. Use of automatic washer. Rent by day, week or month.
Write Mrs. Anderson, R.R. 2, Ladysmith. Phone CH 5-3530.

SEAVIEW COURT
For a reasonable family holiday in a comfortable cottage by the sea. Warm swimming, water skiing, safe beach, shuffle board, badminton.
CHILDREN'S PLAYGROUND
Good boats for fine salmon and grilse fishing.
Whalen's Enterprises Ltd., Saltair R.R. 2, Ladysmith
Phone CHurchill 5-2440

CEDAR, YELLOW POINT
11 Miles South of Nanaimo.

FIELD'S POOL RESORT
RECOMMENDED BY OUR guests. Luxury salt water pool and picnic facilities. Camping, modern first-class tourist trailer park. Boat launching, boats, tackle. Potlach House with open fire in centre of floor. Kitchen, barbecue and tables under one roof. A place for campers to gather in bad weather, to make new friends, play games or dance around the open fire. Paved road to our gate. No dogs. No liquor. Admission—Adults 50c, Children 25c. Off Highway 1A to Yellow Point between Ladysmith and Nanaimo. No picnics or swimming Mondays except holiday Mondays.
Phone SKyline 3-3819

TILLICUM SEASIDE COTTAGES—Ideal for families and fishermen. Children's pool. Power or rowboats. On Yellow Point Road, R.R. 1, Ladysmith. Ph. Nanaimo SK 3-1731 for reservations or folders.

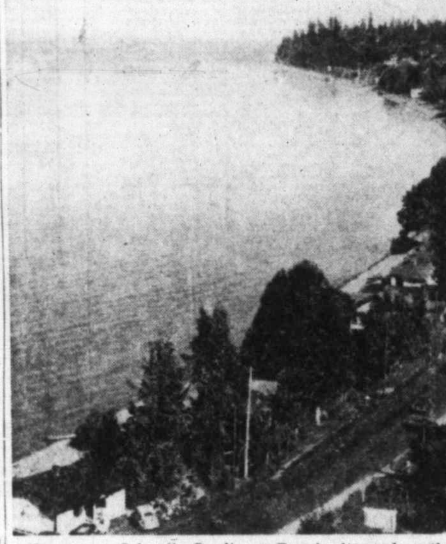

Vancouver Island's Qualicum Beach situated on the Island Highway, 100 miles north of Victoria. Known for years as one of the West Coast's ideal family holiday spots, with excellent accomodation available to suit all tastes and needs. Its wide beach for swimming—or just plain sunning—and of course there's also fishing, golfing and beautiful scenic drives, be sure to visit Little Qualicum Falls

YELLOW POINT
65 Miles from Victoria.

THE ZUIDERZEE CAMPSITES
Individual or group camping facilities. Good bass fishing, swimming in QUENNELL LAKE. Wading pool for kiddies. Picnicking. Boat rentals and launching. Wiener roast and campfires. Seaplane refuelling base. Half way between Nanaimo and Ladysmith on Yellow Point Road.
GUS AND MARY SCHUYT
Phone SK 4-8809.

NANAIMO
68 Miles from Victoria

ENJOY HOLIDAYS AFLOAT OWN ONE OF THE NEW
ARKANSAS TRAVELLER BOATS
High quality, reliable construction—complete range of fiberglas and aluminum models from 9' to 18'—finest engineering and styling.
Totem Boat Sales
Cedar Rd., south of Nanaimo
Open 7 days a week
Phone SKyline 3-1977

Tideview Motel
Nanaimo, B.C.
36 FULLY-MODERN UNITS WITH ELECTRIC HEAT
Telephones in Every Room.
Cafe and Dining Room in connection
One Block off No. 1 Highway
Opposite Dairy Queen
Phone Norma or Sam Dunn, SKyline 4-5551 anytime.

TERMINAL HOTEL
(QUIET, FAMILY HOTEL)
28 large, modern rooms. Centre of downtown shopping. Two minutes from bus and boats.
63 VICTORIA CRESCENT
Ph. SK 4-5323
Joe Boudot, Nanaimo, B.C.

LONG LAKE MOTEL
On beautiful Long Lake, 4 miles north of Nanaimo on main highway.
Fully modern housekeeping units. Gas stoves and heaters, fridges.
Free use of rowboats
Families Welcomed—Even Pets
R.R.1, Wellington SK 4-8649

NANOOSE BAY

"THE RETREAT"
Near Arbutus Point, Parksville
Book now. Modern family cottages, level sandy beach, fishing, swimming, camping, trailer hookups, laundry and showers. New owners. Phone CHurchill 8-3308. Write R.R. No. 1, Nanoose Bay, B.C.

PARKSVILLE
93 Miles from Victoria.

ISLAND HALL HOTEL
PARKSVILLE V.I., B.C.
THIS POPULAR RESORT HOTEL LOCATED RIGHT ON WIDE WHITE SANDY BEACH IN WELL-KNOWN RESORT VILLAGE ON MAIN ISLAND HIGHWAY IS THE IDEAL PLACE FOR SUMMER VACATIONS. COMFORTABLE, ATTRACTIVE BEDROOMS, MANY WITH PRIVATE BATHROOMS, BOTH IN MAIN HOTEL AND IN DE LUXE NEW ANNEX. EXCELLENT HOME-COOKED MEALS. WARM BATHING. GARDEN GAMES. GOLF 7 MILES AWAY. 10% DISCOUNT ON STAY OF A WEEK OR LONGER BEFORE JULY 1st AND AFTER LABOR DAY. FOR INFORMATION AND RESERVATIONS, WRITE MARY SUTHERLAND, EILEEN ALLWOOD, OWNER-MANAGERS, OR PHONE CHurchill 8-3033.

EDGEWATER PARK AUTO COURT
12 self-contained units ideal for the family. One minute from shopping centre, hotel, garages, etc. Wide, safe, sandy beach for children. Spacious grassy play area with swings, teeters, horseshoes, etc. Large tent area wired for electricity, showers, basins, toilets and laundry room.
Box 119, Parksville CHurchill 8-6733

PARADISE BEACH RESORT
PHONE CHurchill 8-6612
Newly-decorated, self-contained cottages, automatic gas heat, ranges, hot water and fridges. Box spring mattresses, Simmons Hide-a-Bed chesterfields.
TENTING
Cool tree-shaded grounds — Safe, sandy beach for kiddies — lawn games, etc.
Shopping 2 minutes away.
FAMILIES WELCOME
ISABEL AND FRANK BOYES
R.R. 1, Parksville, B.C.

DE LUXE AUTO COURT
Fully modern 1 and 2-bedroom units, oil and electric cooking, fridges, constant hot water. Close to beach, stores. Open all year. Excellent swimming, fishing in season. Phone CHurchill 8-3023 or write Mrs. A. Harrington, Parksville.

PARKSVILLE

PARK SANDS BEACH RESORT
NEW DE LUXE CAMPSITE ANNEX
OPENING JUNE 30TH
"Tailor Made for the Family Trade"
Completely private, spacious sites, with every facility, including electricity, for comfortable camping. Only 20 sites on grass among shade trees. Private road and parking lot. By-law standard of showers, toilets. Well-equipped kitchen with automatic gas cooking facilities, stainless steel sinks, loads of hot water and an automatic laundry. Safe, pure sand beach, in the centre of Parksville village. With all shopping facilities.
Box 179, Parksville, or Dial CHurchill 8-3171

BEACH ACRES
FORTY ACRES OF PLAYGROUND
PARKSVILLE, V.I., B.C.
Treat yourself to a relaxing seaside vacation at Beach Acres Lodge. Do nothing but bask in the comforts of gracious living and picturesque charm of this country estate. Miles of sandy beach—warm sea bathing—tennis—indoor and outdoor play areas for the children. Our specialty—superb food tastefully served. Afternoon tea and evening snack served daily in the garden or before an open fire in the Cedar Lounge. Bright, spacious lodge bedrooms have private or semi-private baths. Also some modern HK cottages on the beach for June and Sept. Phone CHurchill 8-3424. R.R. 1, PARKSVILLE, V.I., B.C.

TUAN RESORT
(FACING THE SEA)
OPEN ALL YEAR
Fully automatic cottages with fireplaces. Absolute privacy on safe, sandy beach. Close to fishing, dining, shopping. Phone CHurchill 8-6615, W. Van Norman, Parksville.

ENGLISHMAN RIVER COURT
PRE-SEASON RATES
Fully modern 1 and 2-bedroom units. Ideal fishing and swimming in season. Handy to stores and beach. Write Mr. and Mrs. Gordon Thomas, R.R. 1, Parksville, or phone CH 8-6532.

FRENCH CREEK
95 Miles North of Victoria.

FRENCH CREEK FISHING CAMP
(PARKSVILLE, B.C.)
LOVELY CAMPING AREA.
BOAT RENTALS — SHOWERS
CAFE — STORE — WORKSHOP
Air Service Available.
Walter and Betty Gwyer
PHONE CHurchill 8-6451

QUALICUM BEACH
100 Miles from Victoria.

RELAX AT QUALICUM BEACH
SPEND YOUR SUMMER HOLIDAYS WITH US
25 various-size, modern, moderate-priced cottages right on Qualicum Beach.
Ocean swimming, boating, fishing, golf. Write or phone for free literature.

GRANDVIEW TOURIST COURT
QUALICUM BEACH
Phone Qualicum, SKyline 2-2791

QUALICUM BEACH INN
(Established 1913)
OPEN ALL YEAR
The Inn has a perfect setting overlooking the golf course and the sea—a truly magnificent view. All rooms and suites have baths. Excellent meals in large, cool dining room which is fully licensed. Ocean bathing from private beach. Two hard-surfaced tennis courts. Supervised playhouse for the very young. Special rates for children 5 to 12. Early reservations are recommended during the busy summer months of July and August.
For reservations, phone or write,
Arthur Brown, Owner-Manager
Phone SKyline 2-3211

BEN BOW INN
By the Sea—On the Beach
COFFEE HOUSE
On the Highway
Holiday in the lodge — or in a self-contained modern cottage. Excellent cooking. Special family rates in housekeeping units, spacious grounds. Close to golf, fishing, and quiet relaxation. Write John Stewart, Qualicum Beach. Reserve now. Phone SKyline 2-2331.

ROSEWELL AUTO COURT AND STORE
FOUR STAR SUITES AND CABINS
Housekeeping suites, fully equipped, all electric, showers. Housekeeping cottages available.
GROCERY STORE ON PREMISES
Address Rosewell, Qualicum Beach Vancouver Island.
Phone SKyline 2-5031.

QUALICUM BEACH
100 Miles from Victoria.

SUNSET INN and LODGE
"Where the Guest Is King"
Dining Lounge
Open All the Year
Everything for a Complete Vacation
QUALICUM BEACH
PHONE SKyline 2-3291

SHADY REST Auto Court
(Four Star)
Boats and Tackle Rental
Modern 2 and 4-room cottages with electric fridges and auto gas ranges.
FISHING GUIDE, CABIN CRUISER
Mary and Winston Hynds
Qualicum Beach
SKyline 2-3111

SHADY REST HOTEL
RIGHT ON QUALICUM BEACH
RESTAURANT
Fish and Chips are a Specialty.
SKyline 2-2361.

TILLICUM COTTAGES
(QUALICUM BEACH)
Fully modern, oil heat, fridges. Comfortable, clean family cabins.
ON THE BEACH
No road to cross. Safe for kiddies. Phone Mrs. C. A. Thompson, SKyline 2-3304

BAYVIEW PARK
AUTO COURT
One, two and three-room cottages on private sandy beach in a beautiful parklike setting.
Reservations: Mr. B. McFayden, Box 70, Qualicum Beach, V.I. Phone SKyline 2-3011.

CAMERON LAKE
107 Miles from Victoria.

CAMERON LAKE MOTEL AND CABINS
Modern, furnished cabins on lake and river. Safe swimming beach, fishing, hiking, boat rentals. Propane cooking. Tenting area. For a relaxing holiday, write Art and Alice Smith, Hilliers P.O. Ph. SKyline 2-2146.

QUALICUM BAY
113 Miles from Victoria.

GREEN GABLES Resort
Fisherman's Paradise
Store, tackle, cabins, all gas. Rates from $3.00 to $7.00 per day. Boats. Reserve now.
Qualicum Bay SKyline 7-8351.

OYSTER RIVER

Fisherman's Lodge Hotel
15 Miles North of Courtenay
QUIET FAMILY HOTEL
Stream Fishing at Nearby Oyster River
Your Hosts
ALICE AND OLLIE TRAVERS
Phone AT 7-3956

ALBERNI
123 Miles from Victoria

SOMASS AUTO COURT
THE PLACE TO STAY SUMMER OR WINTER
Housekeeping or modern motel units just 3 blocks from city hall. On Sproat Lake-Tofino Road.
PHONE ALBERNI 1824.

HOTEL BARCLAY
Port Alberni's Most Modern Hotel
"Informal Luxury at Comfortable Prices"
PHONE 2800, PORT ALBERNI, B.C.

ARLINGTON HOTEL
(Centre of Alberni)
45 Modern Rooms with Bath
DINING ROOM
Your Host—John Miletich
Reasonable Rates. Ph. 201, Alberni

Greenwood Hotel Ltd.
18 ultra de luxe rooms, wall-to-wall carpets. Phone in each unit. Excellent cuisine. Continental room for banquets — mahogany room. Ample parking. Turn right first gas station below hill in Alberni. Phone Alberni 1551 or write Box 369.

COURTENAY
138 Miles from Victoria

Riverside Hotel
"Informal Hospitality at Its Best"
Completely new Foyer, Coffee Bar and Dining Room.
Eleven additional baths and renovated rooms and hallways.
BOX 10, COURTENAY, PHONE 300

ARBUTUS HOTEL
COURTENAY'S FINEST HOTEL
50 bright, cheery rooms with wall-to-wall carpet, bath, telephone and elevator service. Modern dining room and coffee shop. Centre of excellent fishing area.
COURTENAY B.C., PHONE 730

COMOX
143 Miles from Victoria.

RADFORD'S ON THE SEASHORE
Summer holiday accommodation, housekeeping cottages on clean seashore. Reasonable rates. Contact E. R. Radford, P.O. Box 101, Comox. Phone Courtenay 1554-L-1.

COMOX
143 Miles from Victoria

KYE BAY
★★★★
Vancouver Island's most beautiful, safe and sandy beach. Excellent fishing, golf and warm swimming. 2-bedroom cottages, propane, automatic equipment. Full-size refrigerators. Boats available.
CATHAY COTTAGES
R.R. 1, Comox
Phone
Courtenay 1514X1
or Victoria EV 2-2730

MERVILLE
7 Miles North of Courtenay

FAMILY SUMMER BEACH COTTAGES
Between Courtenay and Campbell River.
Salmon fishing—safe sandy beach
85 secluded waterfront acres.
Golf, tennis, riding nearby.
Weekly, monthly or summer long.
Write THE ALDERS, Merville, on Vancouver Island, or phone EV 4-5091

SARATOGA BEACH
15 Miles North of Courtenay.

FINNERTY'S CAMPSITE
SARATOGA BEACH, 15 MILES NORTH OF COURTENAY
Your Hosts Jack and Dot Finnerty.
Showers, firewood.
Sandy beach safe for children.
Good swimming, good fishing.
Boat rentals and launching facilities.
Bring your musical instruments, join the evening fun around the campfire—you'll enjoy yourself—you'll come again.
R.R. No. 1, Campbell River, B.C.
Phone Oyster Bay 5542.

CAMPBELL RIVER
167 Miles from Victoria.

SHELTER POINT MOTEL
Trailer Park, Campsite
Very spacious grounds. Boat ramp. Modern, self contained units, gas heat, fridges, cooking facilities, Pembroke baths, tiled floors.
REASONABLE RATES
Ph. AT 8-4594, R.R. Campbell River

FERNDELL COURTS
(Campbell River, Vancouver Island, B.C.)
TRAILER PARK
FURNISHED COTTAGES
BOAT RENTALS
Fishing Equipment and Guides
KING FISHERMAN WEIGH-IN STATION
Phone Campbell River AT 8-3630
Ken and Reta Cosby

SHORLINE MOTEL
11 comfortable cottages, laundry facilities.
TRAILER SPACE—LAUNCHING RAMP
Children welcome, reasonable rates.
DAVE AND YVONNE MILL
Phone AT 7-6757, R.R. 1, Campbell River.

SALT SPRING ISLAND
By Auto Ferry from Swartz Bay or Crofton.

HARBOUR HOUSE HOTEL
Overlooking Ganges Harbour. Spacious grounds include swimming pool, tennis courts. Excellent cuisine. Comfortable accommodation in lodge or well-appointed cabins. For a holiday to remember, reserve now. Phone Ganges 26T. Write D. Crofton, Ganges.

ENJOY YOUR HOLIDAY AT
ARBUTUS
Court and Motel ★★★★
Fully modern new court overlooking beautiful Vesuvius Bay and Sansum Narrows.
DAILY AND WEEKLY RATES.
Special Low Rates during May, June
Write MR. AND MRS. J. G. REID R.R. 1, Ganges. Ph. Ganges 131-B

"SOLIMAR"
(Meaning Sun and Sea)
TO MAKE YOUR HOLIDAY CAREFREE!!
Phone or write for rates
Solimar, R.R. 2, Fulford Harbour, B.C.

RAINBOW BEACH, BOOTH BAY, housekeeping cottages. Tennis, boats, warm swimming. Ganges P.O. Phone 74M.

N. PENDER ISLAND

"Why go to California when there is a place like this? I never dreamed such a place existed on the Gulf Is."—a statement made by Victoria transport official.
BEAUTYREST LODGE
and housekeeping cottages. De luxe accommodation. Port Washington, B.C. Write or phone Gulf 29A for information or reservation.

PENTICTON, B.C.

THREE GABLES HOTEL
PENTICTON, B.C.
A modern 68-room hotel in the heart of the beautiful Okanagan. Moderate rates.
ROOMS WITHOUT BATH
Double Bed
One person, $3.50
Two persons, $4.50
ROOMS WITH BATH
Double Bed
One person, $5.00-$6.00
Two persons, $6.00-$7.50
TWIN BEDS WITH BATH
Two persons, $7.50
Three persons, $8.50-$9.00
EXCELLENT DINING ROOM
AMPLE FREE PARKING

TRANQUILLE LAKE

WENDEGO LODGE
TRANQUILLE LAKE
One of the finest fly-fishing lakes in B.C.—Kamloops Rainbow trout up to 4 lbs. Excellent trolling boats, housekeeping cabins, American plan, meals, saddle horses; good gravel road from Kamloops or Savona. Write for rates or reservations. A. Beecroft, Box 404, Kamloops, B.C.

145 BUSINESS OPPORTUNITIES

WATERFRONT

Unlimited possibilities for de luxe subdivision, boat marina, auto and trailer court, service station all on 22.5 acres. 2,400 ft. good beach right on the main Sidney-Pat Bay Highway—This is a natural for a man with vision who wants to build a real business without the usual hindrance of space. Property value as is, $115,000. Terms About $35,000 cash, balance arranged to suit. Contact exclusive agent, George Clark, Western Homes Ltd., EV 2-2157 or EV 2-3453.

DRIVE-IN RESTAURANT OPPORTUNITY KNOCKS

This spot has everything. LOCATION, EQUIPMENT and POTENTIAL. Only one year old. Full price $12,500
See Jim Ranson at Brown Bros. Agencies Ltd., 1125 Blanshard St.

COFFEE SHOP

Good location, conveniently set up, very nice hours, 8 to 6 weekdays only. Now serving businessman's lunches. Good possibilities for business increase. Full price $4000
Contact N. Krienke, EV 5-2458 anytime.
BYRON PRICE 1314 QUADRA

4 SUITES

Four 3-room suites. Walking distance from town. Top location for steady rentals. New wiring, copper plumbing throughout. Automatic oil heat. Owner must sell. Full price only $9,500. Phone MAURICE N. SMITH EV 5-6741. Northwestern Securities of Victoria Ltd.

OPPORTUNITY

Victoria Plumbing Co., going concern 55 years; 3 bonds, $60. Furnaces, torches, sewer rods, steel and wood; Ford truck; copper and galvanized pipe and fittings. Soil pipe and fittings, vises, benches and fixtures, cutting and threading tools. As is, $1,000 plus $50 sales tax. EV 4-1553.

$5000 CASH

Is all you need to buy this modern block in Oak Bay. Three stores and two fine apartments provide ample revenue and accommodation for owner if desired. A sound investment for retirement or capital gain. JIM GOLBY of Northwestern Securities of Victoria Ltd. EV 5-6741.

WANTED, A PARTNER

Active or silent for building supply business with $5,000 or more. Victoria Press, Box 582.

3 SUITES — FAIRFIELD
Due to business requirements, owner says sell. Always occupied, well-located property. Three 3-room suites, absolutely self-contained. Asking $21,000 with low down payment. Urgent sale. Island Investment Co. Ltd. EV 4-7146. M. Warawa. EV 2-5088.

GROCERY CONFECTIONERY
Located in fast-growing locality with modern building and excellent living quarters. Turnover approx. $36,000 P.A. Stock approx. $3,500. Fixtures etc., approx. $3,000. Full price for building, stock, fixtures and business as going concern, $24,000, some terms. Call Mr. Agar, EV 5-3742 John Blair Ltd., 620 View St.

BUILDING SITE DOWNTOWN
Offered for the FIRST time this well-located property offers a site for modern office building or bachelor suites. Near new courthouse and hospital. Revenue. Priced to sell at $17,000. Terms. Call Mr. Agar EV 5-3742. John Blair Ltd., 620 View St.

500 ACRES WITH 2 MILES OF real sea frontage near Victoria. Tremendous future for revenue. Very reasonable price. Will take city revenue property. See Mr. Jones, Jones & Scott Ltd., 332 Yarrow Bldg. Phone for appointment, EV 3-3723, res. EV 3-2202.

APARTMENT, 212 DOUGLAS, SUITable for additional suites or luxury owners' apartment.

READ THE CLASSIFIED ADS carefully the money you save may be your own.

147 EXCHANGE REAL ESTATE

SHORT ON CASH THEN TRADE

Trade up, trade down. If you need a larger or smaller home, or wish to purchase a new one—call now for personalized service for your trading. Let us arrange your trade and join the lists of satisfied home owners through trading. Contact Mrs. Knape, EV 5-2458, Res. EV 5-8948.
BYRON PRICE 1314 QUADRA

WILL TRADE OR SELL EQUITY approx. four thousand in mod. two-bedrm bung on good duplex. Call F. Marr GR 9-4735 or A. McGillivray EV 2-4879
Boorman Investment Co. Ltd.
611 Fort St. EV 3-7124

TRADE

Have $3,500 city lot plus $500 to trade on a home. Leave addresses at EV 3-7844 and Taylor Spittal Ltd., EV 4-9308.

585 TAIT ST.
646 BAY ST.
4013 VALLEYVIEW
Consider late model car as part payment. GR 9-5921.

OWNER OF WELL LOCATED UP and down duplex will accept 1-BR home around $4,500 to $5,000 as part paymt. Consists of 2 self-contained suites. Upper well rented for $75. Has full basement with new oil furnace. Value $10,500. C. Walsh, ph. GR 7-1811 or res. EV 2-6835.
Will trade 2-BR well appointed, 10-yr-old bungalow for larger home. Corner lot, Oak Bay border, automatic oil and laundry tubs. This attractive home is valued at $11,500. Owner will pay cash difference for home that suits. C. Walsh, EV 2-6835 or GR 7-1811. Morey & Johnstone Real Estate.

"BENEFICIAL TRADES"
Rockland area lot, value $3,000. Two duplex lots on sewer, $2,250 each. Esquimalt commercial apartment suite, $11,000. These lots are offered as whole or part payment on developed property. Call JIM GOLBY of Northwestern Securities of Victoria Ltd., EV 5-6741.

PANORAMIC SEA VIEW, BY OAK Bay golf course, 3-bedroom contemporary. Daylight basement with duplex possibilities. $33,500. Will sell or exchange for smaller home up to $20,000. EV 6-2680.

TRADE YOUR HOME ON THIS 4-ste apt only 5 yrs old. Elec ranges and frigs. Good rental district. Large net. Price only $25,000. Roy Gill, EV 4-9305; res., EV 4-3310. FINANCIAL SURVEY LTD.

HAVE TO TRADE, REVENUE property for a small home, or $1,000 down, full price $12,800. 3-suite apartment, income $1,800 per year. Good rental district. EV 3-9138.

OWNER WILL TRADE OR SELL his $10,000 equity in one-year-old up-and-down duplex plus owner's suite. Price $22,800. EV 5-4549.

SPACIOUS BUNGALOW. EXCELlent condition. Shelbourne-Haultain. Will trade for small home in same district. EV 4-6231.

$1,000 EQUITY IN CITY HOME. Want good car, truck, boat. Pay cash difference. EV 2-6839.

HAVE NICE LARGE HOME. WANT small home or what have you? EV 4-8751.

148 LISTINGS CANCELLED

1624 WARREN GARDENS, 7086 Beach Drive, Brentwood, off the market.

987 FALKLAND ROAD IS NOW exclusive with Harry Foster Ltd.

149 LISTINGS WANTED

WANTED IMMEDIATELY FOR GENUINE CLIENTS, COMMERCIAL BLOCK containing stores or offices and suites, downtown or in good business rental area. Down payment from $15,000 to $20,000. For IMMEDIATE ACTION please call Mr. Agar, EV 5-3742. John Blair Ltd., 620 View St. SPECIALIZING IN BUSINESS AND REVENUE PROPERTIES.

150 HOUSES FOR SALE

FOR SALE, BY OWNER, NEW 3-bedroom home. View Royal. Reasonable down payment. Low taxes. Close to schools, stores, transportation. GR 9-3770.

PRINTED PATTERN A537
by *Jacques Esterel*

Design for a French Movie Star By Esterel of Paris—Top Hit!

This design started in Paris and was launched by a famous French movie star—immediately it became the hit of the season for the young set. Our Printed Pattern A537—a design by Jacques Esterel—is available to you right now. It's young, fresh, simple (easy to sew) and completely irresistible to all beholders. See how the scooped neckline curves provocatively above a high, cinched waist and billowy skirt. Make the top, by all means, in peekaboo eyelet; the bodice and skirt in pastel cotton, pique, or pink and white checked gingham. Send for your "Paris" Pattern A537—it's printed in English and French—and enjoy the crisp and ultra-pretty look that's sweeping young American fashion circles.

"Paris" Printed Fashion A537 is available in Misses' sizes 8, 10, 12, 14 and 16. Size 16 requires 3¼ yards 35-inch fabric; ⅝ yard contrast.

Send One Dollar for Printed Pattern A537 to The Daily Colonist, Pattern Department, 60 Front St. W., Toronto, Ont. Please print plainly your Name, Address with Zone, Style Number and Size.

Free Brochure! First time offered, new Summer fashions. More than 30 Prominent Designer Printed Patterns illustrated. Write to address above at once!

Next Week—Watch for a Prominent Designer Pattern by Richard Cole.

150 HOUSES FOR SALE

ISLAND HOMES
EV 6-2996 2510 Douglas Street

OAKLANDS NEW 2-BR FULL PRICE $11,500

Brand-new, 2-bedrm. basement home. Oil-O-Matic heat and drive-in garage. Thru-hall plan. L-shaped living, dining, with fireplace. Mahogany cabinet kitchen with eating area; 4-pce. bath. Indeed a lovely home in a convenient area. Open to all offers on down payment. Please call D. Munro, EV 6-2996. 24-hour service.

CITY LOCATION NEW 3-BEDRM 1240 SQ. FT. ONLY $14,450

Close-in location, newly-completed de luxe 3-bedrm. full-basement stucco and siding home. Built by one of Victoria's finest contractors, with quality workmanship throughout. Spacious panelled living room, fireplace, 4-pce vanity bath. Drive-in garage. Oil-O-Matic heat. An exceptional buy for a home of this size. Call D. Munro, EV 6-2996, 24-hour service.

TUDOR STYLE ENGLISH COTTAGE 3 BEDROOMS

This charming home has on the main floor a lge bedrm, 4-pce. bath, kitchen, nook, and utility off. An open staircase to 2 lge bedrms up. Any reasonable down payment will be accepted. Car will be considered in trade. Price $10,950
Call Mr. Pullan, EV 6-2996, 24-hour service.

DOWN $500 DOWN

This is not junk but a good, sound 2-bedrm bungalow located in the Jubilee area, consisting of thru hall, comfortable panelled living room with fireplace, large kitchen with dining area, full basement with drive-in garage and automatic oil heat. Don't hesitate this will sell fast at the full price of only $7950
For full particulars on this exclusive listing, first time advertised, call J. Moore, EV 6-2996.

UPLANDS

Quality, perfection, grandeur are only some of the words that describe this loveliest modern home in Uplands proper. It has more than you are looking for. The right-size LR, DR, 5-star kitchen, with everything. A real lge master bedroom and BR, an out of this world bathroom and sep shower. 2 more bedrms or lovely den in matched mahogany. Full basement, extra plumbing. Recreation room. Owner says sell only because of health reasons. It is an expensive home, and the most luxurious home in the Uplands. A confidential listinng. Your enquiries will be most welcome. So call Mr. K. MacFarlane, EV 6-2996, 24-hour service.

3060 MILLGROVE NEW NHA QUALITY 6% LOAN

This exceptionally well-built home is ready for your family. With a low down payment. Good, high basement. View of the hills, lge LR, FP, DR, 3 bedrms. Open stairway to basement. DI garage, space for 2 cars. The owner says, sell. Make an offer on the asking price. It can be a bargain. Call Mr. MacFarlane or Mr. Pullan for details, EV 6-2996, 24-hour service.

HIGH GORGE VIEW BUNG

This cute bungalow with a view of the Gorge will delight your every wish. LR, FP, 2 bedrms, Pembroke bath. Full, lge cab kitchen, breakfast space. Hot-water heating. Sep garage. Full price only $10,500
Call Mr. MacFarlane, EV 6-2996.

THE ROYAL TRUST CO.

LANSDOWNE ROAD

Gleaming white cedar shake colonial home attractively set on a good-sized lot with an easily maintained garden. Ground floor consists of a large, bright living room with tiled fireplace, separate dining room, ultra-modern electric kitchen, den and two-piece bathroom. Upstairs has extra large master bedroom, two other good-sized bedrooms and a bathroom. Full basement with extra plumbing. Price $27,500
M. H. DIXON
1205 Government Street EV 3-4126
EVENINGS, EV 6-1036

NEW NEW NEW

Built by one of Victoria's leading contractors; situated in a good residential area close to transportation, schools and shops. This home features 2 bedrooms, 14'x22' living room with fireplace, large cabinet electric kitchen with dining area, spacious utility room plumbed for automatic washer, O-O-M heating; attractive stucco exterior with carport and blacktop driveway. Full price only $10,500 with easy terms. For information call FRANK CARR at EV 5-6741 or EV 3-2406, Northwestern Securities of Victoria Ltd.

5½% MONEY

This lovely home on Alexander has everything to please the buyer who wants the best, 1,256 sq. ft., 3 bedrooms, living room, raised fireplace, spacious kitchen, recreation room. Hot water heating, baseboard radiation.
BACKS ONTO GOLF COURSE. ON SEWER. PARK LAND SURROUNDINGS. LOT 100X 130.
Owner has been transferred to Halifax and must sell. Asking $16,600. Please call N. HYDE EV 5-6741. Northwestern Securities of Victoria Ltd.

$1000 Dn Payment

CLEAN 4-RM STUCCO HOME, about 11 yrs old. Has nice Liv Rm with BRICK HEATILATOR FIREPLACE. Large Cab Kitchen with BIG DINING SPACE, white enamel OIL RANGE INCLUDED. Two average-size bedrms and 3-pce bathrm. No bsmnt, few steps. CONCRETE FOUNDATION. Cement patio, attractive stone planter. DRIVEWAY, BIG GARAGE, part workshop. WELL-LANDSCAPED LOT on quiet paved road on sewer. LOW TAXES Hillside-Shelbourne area, near schools, stores and bus.
FULL PRICE $7950
$1,000 down (or try your dn payment). Call J. Lindal EV 5-6751 anytime, V & S Realty Ltd., 556 Johnson Street.

HIGH GORGE
This lovely new 3-bedroom stucco home may be yours at a give-away price. Large living room, floor-to-ceiling fireplace, built-in range and oven in a lovely kitchen. Open stairway, thru hall. Full cement basement, drive-in garage. Buy this weekend and pick your plaster colors. Full price with terms, $13,950. To view call John Molyard, EV 4-8126 anytime.
PEMBERTON, HOLMES LTD.

OAK BAY
Near Beach Drive. 8-room stucco home. Double plumbing, packaged oil heat; fully insulated. $13,950. Phone owner, EV 5-7543.

BY OWNER, 3-BEDROOM, 2-YEAR-old home near University. Full basement, oil heat, fully landscaped, fenced. N.H.A. 6%. $3,200 down. Full price $14,200. EV 5-8167.

LANGFORD LAKE — 1-BEDROOM house. Electric stove and hot water; oil heat. Apply 1225 Goldstream, GR 8-1616.

RITHET CONSOLIDATED LTD.
EST. 1871 706 FORT ST.

OAK BAY IN 2900 BLOCK HENDERSON RD.

The owner of this 5-rm stucco bungalow has been transferred. Just 7 yrs old, featuring a thru hall plan. Large living rm with fireplace, guest-size dining rm, cabinet electric dinette kitchen, Pembroke 4-pce bath with extra closet. 2 twin-size bedrms with W-to-W and rubber pad. Polished ¾ long oak floors and 26-ft partitioned rumpus area. Laundry, drive-in garage and high dry bsmt. Fully fenced and shrubbed. Quantities of berries and quality fruits. There is a $6,000 4½% mtge. payable at $63 per mo. Good terms can be had, including luxury drapes and new 6-channel TV aerial. Shown by appointment $16,900
Call EDW. C. CLARK
EV 2-4251 EV 2-8536

ESQUIMALT SECLUSION OF ONE ACRE

WATCH THE SHIPS GO BY
Built by a master craftsman 20 yrs ago, has had two owners; 1½-storey, comprising 7 rooms. Electric kitchen with nook, guest-size dining rm, living rm has ocean view, spacious 4-pce bath, lge linen closet, guest-size entrance; ¾-cut long oak floors; 2 family-size bedrms; closed wide stairway to two extra bedrms with large closets; HA heating. Mature garden. With excellent terms $15,900
EDW. C. CLARK
EV 2-4251 EV 2-8536

3 BEDROOM SPLIT LEVEL

The answer to your house hunting problem. Close to all conveniences, with 3 large bedrooms, large living rm with stone fireplace in mahogany panelled wall. Good dining area, electric cabinet kitchen with breakfast area, 4-piece vanity bath. Rumpus room space in basement. Blacktop driveway to attached carport. Full price $17,900
To view, please call S. HAYHURST
EV 2-4251 EV 5-7392

OAK BAY ONE OWNER HOME

Here is an 11-year-old stucco bungalow of 5 rooms. Electric kitchen viewing on lovely garden, sep dining rm, family-size living rm with brick fireplace, thru hall, 2 twin-size bedrms, 4-pce bath, compact basement with extra plumbing, room for 24-ft rumpus. Mature garden. Close to park and sea. Shown by appointment only. Low down payment. Asking price $13,600
S. HAYHURST
EV 2-4251 EV 5-7392

BYRON PRICE
1314 Quadra Street

NHA MORTGAGES AVAILABLE

Why spend your good money on things we provide free:
300 free house plans.
Free legal contracts.
Free landscaping on our lots, Montclaire Park.
Guaranteed satisfaction or you don't have to accept the home.
Largest selection of better lots.

THE ONLY SAANICH NHA "ACCEPTED" Development. The only sewered lots in Gordon Head.
MONTCLAIRE PARK
Low, Low Taxes From $1,575.

$1750 DOWN 3 BEDROOMS

Nearly 1,200 square feet, located in a choice area. This home features a large mahogany panelled living room, separate dining room with a built-in mahogany china cabinet, large kitchen with fan and copper hood, 3 good-sized bedrooms, vanity bathroom, full basement, glass lined water tank and carport. Full price $14,950
N. Krienke EV 5-2458 anytime.

DOUGLAS Realty Limited
1710 Douglas St. EV 5-8784
(Opp. Hudson's Bay Store)

CHARM WITH COUNTRY ATMOSPHERE

A nicely-arranged, beautifully-kept garden forms a fitting setting for this pink and white bungalow. Just off the Island Highway. House consists of 2 bedrms, oil heat, sep garage, utility rm. Nicely fenced. Well priced. Low down payment. Full price $8500
Mr. Davies, EV 5-8784, anytime.

REVENUE Try Your Down Payment

12-rm older duplex, 1 blk from sea and park. This has possibilities for rest home or rooming house. 2 baths, FC basement, auto heat. Sep meters. Building in good state of repair. This is well-priced at $9000
Mr. Davies, EV 5-8784 anytime.

PORTAGE INLET

5-rm unfinished stucco house on high lot with wonderful view over the water, framed by large oak trees. Close to bus, stores and school. Only $2,000 down on $6000
Mrs. McKeage, EV 5-8784 anytime.

FINANCIAL SURVEY LTD.
1324 Government St. EV 4-9305

TWO-MILE CIRCLE
IMMEDIATE POSSESSION
Spotless two-bedroom stucco bungalow, full high basement, package oil heat, drive-in garage. Nicely landscaped lot with several fruit trees. Clear title property, excellent terms available. Full price $9950
OR
Three-bedroom bungalow ideal for retired couple or young family. No steps. Excellent 6% mortgage at $53 P.I.T. Full price $9500
Neil Fraser, EV 4-9305.

LANGFORD

New SxS stucco, 2 bedrm duplex. Insulated. 2 heat units, O-O-M. Sep meters. Elec stoves. Full price $9300
$80 per mo on balance.
New 2-bedrm stucco bung. Insulated. O-O-M heating. Price $6950
$1,000 dn and $65 per mo. Stan Hyland EV 4-9305, res. EV 3-3520.

JAMES BAY

Six-roomed house, double plumbing, partly duplexed, separate meters. Full price $4500
$500 down.
Call Mr. Sudbury, eves. GR 9-1906.
GEORGE RANDALL, LTD. EV 4-8109

BROWN BROS AGENCIES LIMITED
1125 Blanshard Street
Member Real Estate Board
Member Multiple Listing Service
Phone EV 5-8771 anytime

DRIVE BY 2226 LANSDOWNE RD. THREE BEDROOMS TRIPLE PLUMBING

Attractive rancher situated in the heart of Lansdowne Road's beautiful gardens. Wonderful view of Olympic Mountains and the sea. For more information and appointment to view please call Peter Margetts at EV 5-8771.

WATERFRONT SHAWNIGAN

For excellent waterfront see my ad under country properties for sale. Peter Margetts, EV 5-8771.

3 BEDROOMS $9500
Try Your Down Payment
Here is everything you are looking for. Good district. Spotless condition. Full basement, auto oil package heat; drive-in garage. I'll wager you haven't seen anything to match this for the price. Reasonable monthly payments. Call Jim Ranson, EV 5-8771.

DRIVE BY 3340 DONCASTER DRIVE

And view this very attractive home in a high location. Close to schools, bus and stores. This home consists of thru hall, LR with FP, dining room, cab elec kitchen. 2 good bedrooms, also off kitchen there is a large sun room. Full basement, oil heat and extra finished room in bsmt. Dr-in garage. Attractive lot with fruit trees. Full price with excellent terms $12,500
Mr. Lawson, EV 5-8771

4 BEDROOMS PLUS DEN BEAUTIFUL SETTING

This is an ideal family home for the professional man. This home is 12 yrs old and consists of thru hall, large bright LR with FP; dining room; 3 lge bedrms, and a sewing room or 4th bedroom. Lge den with fireplace; convenient kit; 4-pc bathroom and 2-pc powder room. Auto OIL HOT-WATER HEAT. Most of the rooms have wall-to-wall carpet. Separate double garage with room above. Small greenhouse. This home is beautifully landscaped with many varieties of trees, shrubs and flowers. This home has SECLUSION, CHARM, SPACIOUSNESS. Asking price with terms $20,500
Call Mr. Lawson for appointment to view. EV 5-8771.

DRIVE BY 2547 VISTA BAY ROAD CADBORO BAY HEIGHTS 7 DELIGHTFUL ROOMS $23,950
On Terms. Mr. Hill, EV 5-8771

GORDON HEAD 6-ROOM STUCCO 1¼ ACRE CHOICE LOT

Attractive 2-year-old, 3-bedroom bungalow with full cement basement, oil heat and drive-in garage. Situated high location Tyndall Ave. Good soil, orchard, etc. Wonderful potential value for future subdivision. Large existing 6% mtge. payable $83, including principal, int. and taxes. A real buy at $15,750
Exclusive Listing. Mr. Hill, EV 5-8771

JUNE SPECIALS $500 DOWN

Cute little 2-bedroom home. Near bus, stores and school. Balance at $60 per month. Price $3900

$500 DOWN
Pandora Ave. 8-room home. Close to town. Price $8500

$1000 DOWN
Jubilee District. 5 bedrooms. Full basement. Auto heat. A bargain at $8200
Call Cec. Pearce, EV 5-8771

HEISTERMAN
EV 3-4161

ESQUIMALT PRICE IS RIGHT
Sparkling white, modern bungalow, few yards from seafront. Walking distance to Dockyard. Two bedrooms, large living room, immediate possession. $2,500 cash. full price $9100
Mr. Scott, eves. EV 4-0423

UPLANDS SECLUSION SWIMMING POOL
Due to unforeseen circumstances this distinctive Uplands residence has just been placed on the market. Attractive entrance hall leads to magnificent drawing room with wall-to-wall carpet and bay window overlooking secluded garden. Large dining room with fireplace, den (17x13) with fireplace and door leading to covered patio and filtered swimming pool. Powder room with built-in vanity, modern kitchen with breakfast bar, plumbed for dishwasher, washer and drier. Attractive staircase leads to master bedroom with fireplace, dressing room and bath en suite, plus two large bedrooms, second bathroom and small study. This gracious home is most tastefully decorated throughout. Full basement, oil hot-water heat, double garage greenhouse. This exclusive listing will be shown by appointment only. Please call Mr. Blannin; eves. EV 5-1193. Full price $42,000

FAIRFIELD
Bordering Government House property—two bedrooms, living room, bright kitchen! Two rooms in full high basement. Full price with terms $8500
Exclusive with Mr. Scott, Eves EV 4-0423.

$1500 DOWN 4051 GRANGE RD.
Twelve-year-old, well-constructed 2-bedroom Duroid-roofed stucco bungalow. Full cement basement with extra bedroom. Attached garage. Attractive, neat, easily-maintained garden of lawns, trees, shrubs and flowers. Immediate occupancy. C. J. Harrington, eves, EV 3-5846.

C. G. HEISTERMAN & CO. LTD (Established 1864)
1121 Blanshard Street EV 3-4161

CLARKE & WALLACE
Realty Ltd. Member M.L.B.
620 Broughton EV 5-8794

MOUNT TOLMIE

Smart, well-planned, 3-bedroom home with cathedral entrance. L-shaped living room, built-in valances on all windows, high basement. Large, level lot ideal for Mr. Gardener. Close to new shopping centre. Price $14,200
EV 5-8794 - GR 9-1427 - EV 2-6817

SLASHED PRICE
Try your down payment on this brand new 3-bedroom, full basement home consisting of large living room with fireplace, nice dining room. The kitchen is all mahogany and well planned. Oak floors throughout. The bedrooms all have nice-size closets. Price slashed to $13,700. See this today. Mr. Hall, GR 7-1811; residence, GR 7-2974.
MOREY AND JOHNSTONE Real Estate, Shelbourne Plaza

HARRY FOSTER LTD.
Opposite "The Bay"
1732 DOUGLAS ST EV 2-2101

Waterfront PORTAGE INLET (Exclusive)

1,350 sq. ft. of living space situated on 90' of beautiful waterfront. Living room, dining room, kitchen nook, all look out over the water. There are three good bedrooms up and a finished bedroom and recreation room in the basement. There's Oil-O-Matic hot-water heat. The whole family can enjoy lawn parties, boating and water-skiing here. Only 10 minutes from city centre, it is a wonderful buy at $17,500
Call Art. Yells at EV 2-2101; Res. EV 3-5039.

OAK BAY EXTRA PLUMBING

Are you a garedner? Do you want a lovely home in Oak Bay? This one could satisfy you in many other ways, too. It's Oil-O-Matic, has a lovely large living room, separate better-than-average dining room; 2 twin bedrooms (extra bedroom in basement). Cabinet kit (utility off the kitchen), thru hall plan. 2-pce. plumbing in the basement. Plus charm. Terms. Price $13,500
C. Vining, GR 9-3786
L. Wright, GR 7-1659

FAIRFIELD $1500 DOWN Near Beacon Hill Park

This is a very immaculate family home of 3 lge bedrms with walk-in, daylight closets and LOVELY DEN with FP, attractive living and dining rooms, cab kitchen with utility off, full cement basement, piped furnace, drive-in garage. Nice garden. Kitchen range, carpet and some drapes included. Price $9950
C. Vining, EV 2-2101; Res. GR 9-3786.
L. Wright, EV 2-2101; Res. GR 7-1659.

LAKE HILL (Easily Duplexed)

Nicely situated on a quiet street just off Quadra this attractive Cedar Shake bungalow is landscaped and private. Well-planned. It consists of a bright 20' living room with heatilator fireplace, cabinet elec kitchen with excellent dining area. Pembroke bathroom and two twin-size bedrooms on the main floor. The basement contains a finished 20' recreation room, 3-pce bathroom and space for another bedroom or workshop. An immaculate home with separate, matching garage. FULL PRICE $12,500
Call Art Yells, EV 2-2101; res. EV 3-5039.

Waterfront Fairyland

Nature certainly worked overtime creating this waterfront paradise. Only 10 mins from the heart of the city, handy to all conveniences yet perfectly secluded, you can enjoy all the breathtaking wonders of nature's handiwork. The modern, 2-BR bungalow, nestled in a natural parklike setting is situated to take best advantage of all this beauty. Large LR, is mahogany-panelled, with generous picture windows and heatilator FP; BRs are spacious, family-size DR is also a lovely sunroom, modern kitchen; oil heat, oak floors. Boat landing stage. In a very short time this type of property will be priceless. Exclusive listing can be purchased with $3,500 down and priced at only $15,950
Pat Delaney, EV 2-2101; res., EV 2-4956

HIGH LOCATION CLOSE IN OIL HOT WATER

$12,500 Asked for this well-kept stucco home, spotless condition, large rooms, insulated. Through-hall plan, living room has fireplace, large bright cabinet kitchen, spacious dinette, 2 bedrooms, both twin-bed size, Pembroke bathroom. Fully lined basement with an extra finished bedroom, oil hot-water heating plant. $3,000 cash will handle.
Please contact STAN HINDE at EV 2-2101 or EV 2-5790.

Mears & Whyte
Saanich Realty Ltd.
3943c Quadra St. at Reynolds

ARDMORE NEW NHA 6%

This two-tone stucco home is located on 1 acre of view property near golf course and beach. The attractive entrance has open stairway (with wrought iron railings) leading up to large living-dining room. The bright kitchen with mahogany cupboards, bathroom with built-in vanity, and 3 bedrooms with sliding doors on the cupboards, all combine to make this a well-planned home. The full cement basement has roughed-in plumbing, and ample space for further development of recreation room and extra bedroom. This well constructed home has attractive mortgage with full price of $17,500

IN SIDNEY

Conveniently located, this new 3-bedroom home with full basement is ideal for the growing family. The main floor contains combination living-dining room with oak floors, tiled kitchen with good dining area, one bedroom and 2-pce bathroom. Upstairs there are 2 bedrooms and 4-pce bathroom. This home with good NHA 6% mortgage, payment $75 PIT is priced at $14,750
For further information on the above properties, please call Mrs. Payne, GR 5-2604, GR 9-1511, GR 9-1195.

DRIVE BY

270 Crease Ave. Neat and cosy $5,950
191 Homer St. A terrific buy. $9,975
888 Darwin Ave. 3-bedroom beauty $14,250
4976 Cordova Bay Rd. Panoramic view of gulf islands $12,500
4700 Seaton Rd. New, can be duplexed $13,900
For the above exclusives call J. C. Jeffery.
GR 9-1511, GR 9-1195, GR 7-2090.

REASONABLE VENDOR

Wishes to sell his 3-year-old home, featuring 3 large bedrooms, cabinet electric kitchen with fan and canopy over stove, separate dining room and large living room with Roman tile fireplace set in natural wall. Through-hall plan with full basement, O-O-M heat and finished rumpus room. For details as to price, etc., call EV 5-6741. North western Securities of Victoria Ltd. ASK FOR
BLAIRE PARKER

BY OWNER — CHOICE LOCATION amongst the oaks, University area. Attractive cottage-type Tudor home, 13 years old; 3 bedrooms, full basement, auto oil heat; secluded garden. Charm inside and out. $5,000 cash will handle. Asking $18,900. Call EV 4-5532.

BARGAIN, OWNER LEAVING town. 3-Bedroom home, full basement, Oil-O-Matic heat, fireplace, dining area, drive-in garage. Two years old. Full price $9,950. Phone GR 8-2130.

FOR HOMES IN COLWOOD, Langford, see Grant & Jenkins, your local agents. Phone GR 8-1729.

FAIRFIELD REALTY
335 COOK ST.
EV 5-9765

FAIRFIELD DON'T GASP IT'S TRUE

AND IT'S ALSO HARD TO BELIEVE, SO READ THIS, AND THEN PHONE ME TO SEE THE BARGAIN OF THE YEAR!

This bungalow home, on quiet street in Fairfield, has everything, nice entrance hall, large dining room, large cab electric kitchen, 3 bedrooms, 3-pce bath and sun porch. It has separate garage, full concrete basement, O-O-M heat, on a nicely landscaped lot with lawn and flowers galore at front, and immaculate garden at back bursting with vegetables, etc.

But That's Not All

This home, in spotless condition, is FULLY FURNISHED, and we do mean furnished — including electric range, Westinghouse frig, garbage burner, 6-pce red maple dining room suite, chesterfield suite, 3 bedroom suites, Beatty washer, bookcases, tables and all other smaller items. Vendor, who must leave for health reasons, wants this clear title home sold quickly, which it will for only $10,800
Call Larry Marshall EV 5-9765 anytime.

OAK BAY ZYMURGY

Is the last word in Webster's dictionary—this gracious home is the last word in nice living. Situated on a nicely landscaped lot in an area of new homes, this home has instant appeal. Entrance hall takes you into an 18x14 living room with built-in china cabinets on either side of attractive fireplace. A 10x12 dining room is only a step away from a smart cabinet electric kitchen with cabinet cupboards galore. 2 bedrooms (one twin size) and 4-pce bath complete the main floors of gleaming hardwood. The full basement has very attractive rumpus room (or 3rd bedrm) with fireplace and built-in cabinet cupboards. Separate laundry room and drive-in garage. O-O-M heat, all help to make this home so attractive at asking price of $14,500
With good terms.
See Larry Marshall or Joe Leibel on this, EV 5-9765 anytime.

FAMILY HOME OAK BAY

Older 3-BR home in excellent condition, oil hot water heat. Modern kitchen, large dining room and entrance hall. Close to schools and village centre. Exceptionally good buy at $10,950
Call R. L. Stiles EV 5-9765 anytime

WHITTOME'S
Established 1898

RICHMOND LANSDOWNE AREA

De luxe six-rm NHA bungalow. Spacious "L" plan living and dining rm, corner FP, French doors off DR to sun deck. Smart well planned kitchen and dining area. Three spacious bedrms all with large double closets. Daylight basement. Oil-O-Matic, garage, grounds well maintained and easily kept. Bus, stores and schools close. Excellent terms with monthly payments $92 including taxes. Asking $15,800
Mr. Drew EV 2-4255; Res., EV 3-4980.
P.S. Would consider trade for smaller home.

South OAK BAY

4-bedroom family home. Two down, two up; 4-pce bath main floor, thru hall, family size living room, separate dining room, modern cab kitchen. Full basement, new oil furnace, drive-in garage. Nice lot, fruit trees shrubs, etc. Just completed exterior painting stucco. A fine property in Oak Bay. Price $15,500
Details phone L. A. Squires, EV 2-4255; res EV 2-2269

OAK BAY 4 Bedroom Stucco

Attractive semi-bung with living room, sep DR, 2 bedrooms and bathroom on main floor. New pkg oil heat and drive-in garage. Here is a real family home that is close to schools, stores and bus line $10,900
To see over call F. Campbell, EV 2-4255; Res. EV 4-5572.
J. H. WHITTOME & CO. LTD.
1218 Broad Street
EV 2-4255 anytime.
Member Multiple Listing Services

A. BERNARD & CO. LTD.
620 Fort Street EV 4-9339

Country Estate Unique Home and Location

Ten acres, beautifully treed. A stately stucco home (built like a castle), with wide, panoramic views, containing 14 fine rooms, three bathrooms; hot water heat. There are barns and two cottages on this fine property $35,000
For appointment to view Please call Sam Francis, EV 4-9335; res. GR 9-4810.

PARKLIKE GROUNDS 4 BEDROOMS $3000 DOWN

Very attractive family home, beautifully situated on large, secluded, landscaped lot. Near schools, transportation, shopping centre. Large LR with granite FP, family-size DR, cabinet kit, utility room, 4-pce bath. Full high bsmt with oil heat, space for rumpus room. Must be seen to be appreciated. Advertised for the first time at the reasonably low price of $14,995
Call Mr. Clare Belcher, eves EV 2-2848.

OAK BAY $13,500

Be sure and see this 2-bedroom bungalow. Fully landscaped with fruit trees. Oil heat, drive-in garage, kitchen fan. Toilet, sink and washtubs in basement. Low down payment and balance to owner on good terms. THIS HOME IS IMMACULATE. J. MacKAY, EV 2-9644.
Douglas Hawkes Ltd., EV 4-7128

PRIVATE SALE
$21,300
4 bedrooms, 2 bathrooms, large LR and kitchen. House stands on 1¾ acres of parklike, wooded land at 4140 Quadra. Oil hot water heating. Full basement, separate garage. Upstairs all new this year. Phone GR 9-6745.

NEW—JUST COMPLETED 3-bedrm home living room, dining room, cabinet kitchen with dining area. Full basement, wonderful view Fairfield. Low down payment. Owner, GR 7-3227 5 'til 9.

585 TAIT ST.
646 BAY ST.
4013 VALLEYVIEW
SELL OR TRADE
GR 9-5921

11 ROOMS IN TOWN, $7,500. $75 a month, offers on down payment. Will accept trade. EV 4-3697.

MEARS & WHYTE
Oak Bay Realty
LTD 2188 OAK BAY AVE.
FOR OAK BAY HOMES

OAK BAY IF YOU WANT TO LIVE

Close to "OUR LADY OF LOURDES" and to all amenities, see this well-built, modern, full-basement, stucco bungalow with large living and dining rooms, 2 excellent bedrooms, bright kitchen and bathroom. Pretty small gardens front and rear. Ideal for retirement and priced to sell quickly. Full price $12,000
Could be purchased fully furnished. Call R. Reynolds at EV 5-7707 anytime.

BEACH DRIVE Home of Character

Custom-built in 1941, this stately colonial-style home couples prestige and family comfort. The bright, airy and sunlit rooms were designed and built by a master craftsman. The den with fireplace is large enough for TV. The living room will comfortably take a grand piano. The dining room adjoining the completely modernized kitchen is excellently proportioned for family meals or for formal entertaining. A wide-open stairway leads up to three large bedrooms. The basement contains an excellent rumpus room with fireplace and bar. If super construction plus a beautifully planned home in a prime location at a reasonable price is appealing to you, do not delay in seeing this home. Excellent terms. Full price $27,500
Exclusive listing. Call J. Mears, EV 5-7707 anytime.

TOWN AND COUNTRY AND SEASIDE

In an ideal location, 15 minutes to town, two minutes from safe, sandy beach and handy to schools. Two years of planning went into the design of this 4-bedroom, 3-year-old home to combine the advantages of modern easy living and traditional comfort. Fitted with wall-to-wall carpet throughout the living room, halls and 3 bedrooms, on the main floor there are also 2 bathrooms, dining room and kitchen with Republic Steel cabinets and Tappan wall oven and countertop range. The full high basement contains the 4th bedroom and full additional 3rd bathroom, complete games and party room and also large storage and play areas. We unhesitatingly recommend this modern home as one of exceptional desirability and value. The owner is very anxious to sell and has priced the property to sell at once. Don't wait, see this one NOW. Full price $23,500
J. Mears, EV 5-7707 anytime

OAK BAY SOUTH $ $ $ VALUE

Two-bedroom bungalow close to bus and within easy walking distance to the village. Full basement, automatic heat. For a good home—priced right—see this OUTSTANDING BUY! It is now vacant. Full price $9950
Please call B. Gorely, EV 5-7707 anytime

$3600 DOWN DEAN HEIGHTS CLOSE TO COLLEGE

An ideal 2-bedroom bungalow for a small family. Large living room with view over the city. Planter divides the dining area. Bright cabinet kitchen has nook. Full high basement, developed into 3rd bedroom and small office. These rooms could be rented to college students. Good automatic heating. Sunny private back garden. Easy monthly payments of $100 per month.
Call D. G. Whyte, EV 5-7707, anytime.

TUDOR SECLUSION SEA VIEWS

Get away from it all, the hurly-burly and tension of modern living. Enjoy the quietness and seclusion of nearly an acre of formal and natural gardens, high on a hillside overlooking beautiful Cadboro Bay, Discovery and Chatham Islands, with Mount Baker in the background. One of the most breath-taking panoramic views of this lovely area. All this is only a 5-minute walk from "Cadboro Bay Village" and the bus to own is at the end of the garden. The home of Tudor design, with its leaded windows, Tudor arches, dark floors, textured plaster, half timbering, and heavy shake roof, has spacious rooms and beamed ceilings, offers serenity and charm. Living room is 23x15, dining room is 16x14. Den or 3rd bedroom with 2-pce. washroom. Modernized kitchen and nook. Upstairs, two large bedrooms, each with its own 3-pce. bathroom. The rooms are architecturally balanced to offer very gracious living. There is an excellent hot-water heating system. This home was designed and built by an engineer from the Orient and its construction would be considered extravagant by today's standards. This home is extremely good value at the price of $24,700
Call D. G. Whyte, EV 5-7707, anytime.

BLACK & WHITE TUDOR STYLE

Oak Bay South among the oaks and situated in a lovely garden, magnolia and a Judas tree in the front yard, and in the secluded back garden mock orange, climbing roses, forsythia, lovely large cedars and a cypress hedge. A fine home of traditional architecture amongst similar quality homes. Entry hall and foyer lead to a large living room featuring a tiled open fireplace, surrounded by bookshelves. Guest-sized dining room with sunroom or den off. Modern kitchen. Master bedroom and a 3-piece bathroom down. An open stairway leads to 1 large and 1 smaller bedroom and a finished room roughed-in for bathroom fixtures. Full basement has a laundry room and roughed-in rumpus room. Hot water oil heat. Built when the best was available. Top value $16,800
Call D. Whyte, EV 5-7707 anytime.

GARDNER Agencies Ltd.
319 SCOLLARD BLDG.
Member Multiple Listing Service

CORDOVA BAY

There's a breathtaking panoramic view of the lovely Cordova Bay waters from this artistically planned quality constructed home on a beautifully landscaped double corner lot. In the tastefully decorated interior is a 30x15 living room with raised hearth fireplace and dining area. The lovely big all electric kitchen makes cooking a pleasure and there is plenty of dining space for the entire family. Two bedrooms, large vanity bathroom and utility plumbed for auto washer and dryer completes the main floor. The basement has large rumpus room with second fireplace, two more bedrooms, shower bath and automatic oil furnace. Full price with terms $19,500
To view this home call Ian Rendle days EV 5-1448, eves. GR 7-3291.
"Personalized Courteous Service"

$750 DOWN 3 BEDROOMS
Vacant, newly decorated inside and outside. 3 BRs, living room, dining room, kitchen with oil range, full basement, HA pipe furnace. Nice lot. Monthly payments $65. Why pay rent? Price $6,650. Mr. Davis, eves. EV 4-8614. Randall's Ltd., EV 4-8109.

SOMETHING DIFFERENT. Rustic, secluded, ⅓ acre on Admirals Rd. View. 3 yrs old 4½-rm bungalow with 24-ft LR with Dutch doors to rustic patio. Quaint, cosy and distinctive for ONLY $2,000 down at $10,900. G. Meuffels, phone EV 2-4255, eves. EV 2-7829. J. H. Whittome & Co. Ltd.

WELL-KEPT FIVE-ROOM STUCCO bungalow on large lot with ¾ cement basement, carport. Tile and cabinet kitchen. Full price $6,950. This price includes oil range, rug and Venetian blinds. Close to school and bus stop. Low down payment. Phone Sundays or any day after 5, GR 9-2925.

BY OWNER. TWO DUPLEXES. Fully automatic, newly decorated, separate entrances. EV 5-3138.

$7,500. 2945 ADMIRALS RD. COMfortable 5 rms, full bsmt, fruit trees, large lot. EV 2-2493.

LANGFORD. 2-BEDROOM BUNGAlow. $6,700 cash to mortgage. 828 Hockley. GR 8-1766.

150 HOUSES FOR SALE

P. R. BROWN
& Sons Ltd. — Est. 1900
762 Fort St. EV 5-3435

FAIRFIELD REVENUE

This revenue property has a 4-rm and bath basement suite, large 4-rm and bath suite on main floor and owner's suite of 4 rms and bath. All in excellent condition. Good basement with auto oil heating and laundry room. Excellent location. Full price only $11,700
Call Basil Fraser, EV 5-3435; res EV 5-1137

DE LUXE 5-ROOM
5-YR-OLD BUNGALOW
3049 GRILLIA STREET
PRICE REDUCED $1,000 for immediate sale. Lot size 50x133; '59 taxes $156; lovely 20' living room with de luxe FP, gleaming oak floors in all main rooms; cab kitchen wired for elec range; lge bedrms, 3-pce Pembroke bath; large utility, sep garage. Easy terms. Full price $7950
Call R. E. Hills EV 5-3435, res. EV 3-6918.

3 ROOMS

Ideal for retirement, with transportation and shopping close by. LR 17x13.5 with FP. Good sized BR, cab elec kitchen. Full basement. All in top shape. Try your down payment. Full price $6950
For further information phone Fred Scherbaum at EV 5-3435, or res EV 2-8301 anytime.

2634 GRAHAM STREET $1200 DOWN

Conveniently located 5-room bungalow, full basement, separate garage, Oil-O-Matic heat, spotlessly clean, immediate possession. Full price $7500
Please call A. M. Millar, EV 5-3435, res., GR 7-1027.

FRASER BISCOE
750 PANDORA AVENUE EV 3-9843
Drive-in Customer Parking

OAK BAY

On quiet street. Good area. This fully modern 3-bedroom home has everything necessary for comfortable living. Full price with terms $16,250
Please call Mr. Easton for further particulars, EV 3-9843 or res. EV 5-4501.

LANGFORD

FOUR-BEDROOM HOME with very large living room. Nice kit. Full bsmt. Can be V.L.A. Full price (with terms) $13,500
Alex MacLean.
EV 3-9843, res., EV 3-7243

3906 STAMBOUL
(OFF SHELBOURNE)
Brand new 3-bedroom home. Large L-shape living-dining room with fireplace and built-in valances. Hardwood floors throughout. Full basement, roughed-in plumbing. Many extras include 4-piece bathroom with built-in vanity and colored fixtures. Mahogany cabinet kitchen with fan, 2-carport and sundeck. Large graded lot, secluded, yet close to schools, bus and shopping centre. See display ad page 6, Sat., June 18. For further information call Mr. Yeo, EV 5-5998. Full price with 20-year mortgage $16,800
DOUGLAS REALTY LTD.
1710 Douglas EV 5-8784, anytime

$1000 DOWN 2 ACRES
SAANICH PENINSULA
Lovely two-bedroom miniature rancher. This home was built 2½ years ago as a dream cottage for an elderly couple; sickness caused them to sell last year, now the present owner is transferred East and instructed me to offer this property on outstanding terms. 2 acres, delightful cottage, range, fridge, and TV antenna all included for only $10,900
with $1,000 down payment. Call PAT MURPHY now and see for yourself. EV 5-6741 or EV 5-6984. Northwestern Securities of Victoria Ltd.

JOHN GREENWOOD
1241 Broad Street

QUEENSWOOD DRIVE

1 1-3 acres of the most gorgeous parklike grounds, a real picture to see, all flowers, shrubs, lawns and trees — what a picture to frame the very comfortable 6-room modern bungalow; thru hall, large living room with wall-to-wall carpets and open fireplace, a cosy den, cabinet kitchen, large dining room, 4-pce. bath, 2 twin-sized bedrooms, full high basement, O-O-M heat and extra finished room. If you are looking for a good home with real seclusion you will surely want to see this one. For all of this, the price is only (with some terms) $26,500
Ask for Jim Ridings
EV 3-4694 Res. EV 3-9533

DALBY & CO.
REAL ESTATE AND INSURANCE
1010 BLANSHARD EV 3-6241

DON'T READ THIS

Unless you are looking for a real buy on a lovely, old-type, 8-room family home, standing on two lots at 1450 Elford Street. Drive around and see the outside and grounds. If interested contact me for inspection and information at EV 3-6241 or res EV 5-1831. Ask for Mr. Kemp.

FULL PRICE $10,700

6 RMS — $6500

This older home of 3 bedrms, large living and dining rms, big kitchen, full basement, $1,800 down, balance like rent. See it and make an offer. Contact J. DeMan, EV 4-2402.

FOR $690

We will build you, on a sewered lot, close in, an up-to-date NHA house, 1,100 sq ft or bigger. Includes legal fees, permits, connections, etc. Not a penny extra cost. For details phone Kasapi Construction Co. Ltd., EV 5-5614.

ARE YOU SMART?
Would you pay $9,000 for $13,750 value? Of course you would. Well, that's what you get if you buy this modern 3-bedroom bungalow (3 years old) in lovely location, off Craigflower at Tillicum. There is a legal suite (separate) earning $80 per month to pay your mortgage. Full price $16,500. Ask us, the owners, how we can offer this deal. Ring EV 3-3085.

NOTHING SPECIAL
Just plain good house, 2 BRs, LR, DR, and kitchen, full basement incl. garage, wood and coal furnace, oil stove and venetian blinds. ESQUIMALT DITRICT. Full list price is only $6,300 with $1,800 down and the balance on easy terms. Mr. John Shaver, EV 2-4312. DICKIE & SHAVER REALTY LTD., 833 Fort Street.

$850 DOWN, $65 PER MONTH, OR $450 down, $85 per month. 2 Bedrooms, large living room, family kitchen, part basement, wood and coal furnace. Large, high treed lot close to all conveniences. EV 5-8306.

GOOD VALUE. — SPOTLESS FOUR rooms, utility. Fine garage, garden. Near bus and lovely Dallas Road. $7,400. EV 2-1895.

BY OWNER, $7,500. TERMS. 2651 Belmont.

150 HOUSES FOR SALE

VICTORIA Realty Ltd.

1115 Douglas EV 2-9145

"4 BEDROOMS"

Oak Bay—Older-type home with extra-large living room, separate dining room, electric kitchen, full basement, oil heat, separate garage. Nice garden. Two blocks from beach. Low taxes. $2,000 down or less will handle. Phone Ken Wright: EV 2-9409; Ken Lowndes, GR 8-2151; office, EV 2-9145.

ESQUIMALT

No-basement bungalow, offered for first time. Very well-kept and neat as a pin. Consists of living room, 2 bedrooms, kitchen and utility. Small, well-kept lawn. Ideal retirement situation at less than reproduction cost.
Full price $10,000
Call J. Dunick at EV 2-9145 or GR 9-3395.

OAK BAY BORDER $600 DOWN

Call now to see this stucco home of large living room, dinette, kitchen, two good bedrooms, full basement with garage; and set on nicely-improved lot amongst other good homes.
Full price only $9450
Mr. McMahon, GR 7-1455; or office, EV 2-9145

OWNER GONE HOUSE STILL HERE

Hot-Water Heat

This is vacant and must be sold. Four nice rooms and bathroom, all in good shape. Grand for retired couple. Full basement and furnace. Nice garden. Near bus, school and store.
Full price $6500
All offers considered. Low down payment or less for cash. Call R. O. Ney, EV 4-5406; W. Heal, EV 4-5177; or office, EV 2-9145.

1 ACRE Plus 2 BEDROOMS COUNTRY LIVING

Today's best buy is this cute and cosy, modern 2-bedrm home, picturesquely situated on 1.2 acres of land. High, secluded and partially treed. So close to town, yet with the country atmosphere. Delightful living rm. Most attractive and newly completed cabinet kitchen, lots of dining area. 2 large bedrms, 3-pce vanity Pembroke bath. Utility rm. Dr-in garage. Partial basement. Several outbuildings. Lots of vegetables and fruit—and the garden's a picture. Owners leaving for Old Country.
Full price $8650
with the best of terms. If this is what you are looking for, act fast! This won't last long. Vic Wilson, EV 2-9145, or evenings EV 5-0471.

4 BEDROOMS RANCHER

Nestled amongst other new homes on a quiet street, is this very appealing home. Large entrance hall, spacious LR, partly panelled, with attractive RT fireplace, built-in BS. (panelling is a beautiful ash) with the windows designed to take in the view. Family DR, full cabinet kitchen, separate nook area, 4-pce bath, 4 large bedrms with lots of closets. All the best HW floors. Full basement. Utility area with facilities for auto washer and dryer. Dr-in garage. Grounds are attractively landscaped. Possession is almost immediate.
Full price $13,500
with terrific terms. Call Vic Wilson, EV 2-9145, or evenings EV 5-0471.

CLOSE TO BEACH WITH SECLUSION

If you want an NHA, 3-bedroom home on a quiet street and yet close to an excellent bathing beach, you need look no further. This very charming, 1-yr-old bungalow has many extras such as separate dining room, mahogany kitchen cabinets, 2 large utility rms, 2 patios, no steps, easily-kept grounds plus most delightful natural stream tumbling into a pool in a secluded back garden. All this, and much more, for only $4,000 down. W. Heal, EV 4-5177 or EV 2-9145.

JOHNSTON'S

ESTABLISHED 1903
1306 BROAD STREET EV 5-2471
(OFFICES VANC. & VICTORIA)

SPECIALIST IN TEN-MILE POINT CADBORO BAY HENDERSON RD. GORDON HEAD

There is a home for you in one of these first-class residential districts. Call R. Smith at EV 5-2471; res., GR 7-2797 for a list of available homes for you.

PLEASANT LIVING

In this unique, split-level home in one of Victoria's fine districts. These 1,850 square feet were carefully constructed 15 months back. The contractor included a boat-building area for the hobbyist and a bar for the entertainer. First time offered.
Full price $24,500
Dar Garside, EV 5-2471; res., EV 5-0227

! LOOK ! $500 DOWN 2 NEW LISTINGS WELL WORTH SEEING

1. $5,400—$50 per mo. 2 bedrms. A cosy cottage in Gorge area.
2. $7,950—$75 per mo. 3 or 4 bedrms. Good family home in pleasant location.

EV 3-4381 D. Tregear EV 5-2471

MINIATURE COLONIAL

Attractive setting on partially treed lot close to transportation and schools. Separate workshop, basement with drive-in garage.
Asking price $11,250
With LOW DOWN PAYMENT.
Exclusive with Mrs. Mackenzie EV 5-2471; res., EV 2-2583.

YOU CAN'T MISS ON THIS ONE!

Jubilee 4-plex, gross rentals $240 per month. Situated on nice corner lot in good rental area. For a real investment at a low price see this right away $17,800
Name your own terms. Phone Ray Biggs EV 5-2471; res., GR 8-2323.

SIDE-BY-SIDE ULTRA-MODERN

Beautifully-designed duplex, each unit features lovely living rm (fireplace), cab electric kit, three large bedrms, 4-pc colored vanity bathrm. Hardwood floors throughout. Sep. full basement, O-O-M heat, each side 1,250 sq. ft. One side rented $125 mth, other suite vacant. Situated stone's throw from Willows Beach. ATTRACTIVE TERMS.
C. H. Holland, Real Estate, 620 View. EV 5-0824 or EV 4-7659

Lansdowne NHA

We will build to your plan on this level sewered lot. Convenient to all utilities. Enquire today. Lots in this area are scarce so do not delay. Phone Harold Ware EV 2-7276, EV 2-1461. Town & Country Homes Ltd.

TOWN & COUNTRY HOMES LTD.

851 PANDORA AVE. EV 2-7276

SPACIOUS GRACIOUS & CHARMING

For the family with growing pains, good taste, love of seclusion and trees we offer this very lovely gabled semi-bungalow on high location surrounded by oaks and other gracious homes. On the main floor after leaving the entrance patio there are a spacious foyer, a 21'x15' living room, a guest dining room, two large bedrooms, a DEN, a 4-piece Pembroke bath and a modern cabinet kitchen with dining area. Concealed stairs to either two or three upstairs bedrooms. Adequate basement has oil heating plant, laundry area and drive-in garage. Oak and wall-to-wall floors, excellent construction built about 20 years ago when good materials were reasonable.
Asking price $17,500
Terms. Sincere buyers may view by contacting Mr. Simpson at EV 2-7276 or GR 8-2222.

$1000 DOWN $65 PER MO.

Gives immediate possession of the spotless 2 or 3-bedroom home, several fruit trees, redecorated inside and out. Mt. View area. Small cottage at rear. See this and make an offer.
Sale price $7500
Please call B. Ludlow, EV 2-7276.

RETIRED

DRIVE BY 1223 CORDOVA BAY RD. Live off the land. ½-acre in berries and vegetables. 4-room bungalow. Separate garage. Chicken house. $2,500 down.
Price $8950
For details, call Mr. Ludlow, EV 2-7276 or EV 3-5101

TRADE YOUR HOME PROPERTY?

Is your home too large, too small? Would you like more property or less? I have clients in nearly all price ranges—city, Saanich and Esquimalt—waiting to make satisfactory trades.

1. Older 6-room, high Quadra. Will trade for newer 5-room with basement. $9,000 equity.
2. Four-room, ¾-mile circle, trade for older 7-room in good rooming area. Value to $8,500.
3. Five-suite — near Central Park area—will consider trade equity for clear-title or near-clear-title 5-room modern bungalow up to $10,000.

May we hear from you? For particulars phone EV 2-7276, ask for Mr. Forrest, res. phone EV 2-0274.

NEW SIDE-BY-SIDE DUPLEX $5000 - DOWN - $5000

4½ rooms each side, 2 bedrooms on each side, oak floors, full basements and drive-in garages and Oil-O-Matic heating. This duplex will be finished in about 7 weeks.
FULL PRICE $22,500
Contact Harold Ware, EV 2-7276 or EV 2-1461

2930 GOSWORTH RD.

4½ rooms. Living room with oak floors and fireplace, large kitchen with dinette, and view of Mount Tolmie. 2 bedrooms, Pembroke bathroom, full basement, drive-in garage. Just right for a retired couple. $5,150 cash down payment and balance at $50 a month. DRIVE BY, if interested contact my agent and he will show you through.
Full price $9650
Contact Harold Ware, EV 2-7276, res. EV 2-1461

$2800 DOWN FAMILY HOME SWIMMING POOL

THREE bedrooms, utility, 2 bathrooms, full basement, roughed-in rumpus room, automatic oil perimeter heating. Only 3 yrs old, this modern home has a tiled swimming pool, 20'x40', in the back yard. PRICE $16,800
Ken Sturgeon, EV 2-7276, GR 7-1580

NHA

ATTRACTIVE, three-bedroom, full-basement, six-room stucco in Mt. Tolmie district close to all conveniences. Owner transferred. PRICE ($3,300 down, $99 a mo P.I.T.) $15,300
Ken Sturgeon, EV 2-7276, GR 7-1580

PENSIONER

Three-room, cosy, clean home on quiet street. Open to offers.
Ken Sturgeon, EV 2-7276, GR 7-1580

2532 GARDEN ST. PLUS LOT 40x155 ONLY $7500 CASH

Clean, well-kept older home. Living room arch to family-size dining rm, large electric kitchen, 2 bedrooms down, 2 bright, unfinished rooms up. Full cement basement. Drive-in garage. Additional lot extends from Garden Street to Cedar Hill Road. Value $1,500.
Phone me EV 2-7276 or EV 5-8323 anytime. Queenie Haddow.

A REAL BUY FOR SOMEONE!

Some lucky person is going to buy this lovely 3-bedroom, full-basement home which the owner had built for himself a year ago and figured it was his last move, but unfortunately he has been transferred and is forced to sell. He is not out to make a profit but get only back what he put into it. The home consists of LR 18x12.6, combination cabinet kitchen and dining room, thru hall, vanity bathroom, full basement with extra finished TV room, Oil-O-Matic heating laundry tubs; fully insulated. NHA mortgage of approx $11,500, 6% monthly payments $89.14 P.I.T.
Asking price $14,800
Good terms available. A must see. Howard Blake, EV 2-7276; res., EV 2-6719

STOP LOOKING and READ THIS! WATERFRONT

1,400 sq. ft. of glorious living, all on one floor. Situated on 1.33 acres with private driveway from Cordova Bay Road. 85' waterfront, lovely tall oak trees at front to act as a windbreak and a terrific view of surrounding islands. The home has 3 bedrooms, 1 with built-in furniture, and the master BR has adjoining 2-pce bath in baby blue. A 4-pce vanity bath services the other 2 bedrooms. Very modern cabinet kitchen with lots of cupboards and also eating space, also utility room plumbed for Bendix, dining room 10x12, large LR 18x20 with heatilator fireplace, large picture window; a large cement patio across the front of the home is a wonderful place for barbecues, etc. Good seclusion. Attached garage with extra finished room above. Oil hot-water heating.
A REAL BUY $24,000
Good terms available. Howard Blake, EV 2-7276; res., EV 2-6719

BY OWNER IN OAK BAY, 4-BEDroom older home, close to schools, shopping centre. Quiet street, automatic oil heat, $2,500 down. Phone EV 4-5453.

SEE BUSINESS OPPORTUNITY RE Exclusive with Mr. Jones of Jones & 500 acres and 2 miles seafrontage. Scott Ltd.

FRANK A. MARTIN Agencies Ltd.

1114 BLANSHARD STREET

1.

70-FT. WATERFRONT

Private boating, fishing or swimming right at the door of this modern, 6-yr-old, 1,600 sq. ft. home—secluded by oaks and private driveway. This is too good to describe with all the many features contained. Owner moving north and must sell at give-away price of only $17,950
Large 5½% NHA mtge available—balance after down payment can be arranged to suit. This is attractive, all around, so call for further particulars and to view. J. Mann, EV 5-3857; office, EV 5-8704

2.

SUDDEN TRANSFER EAST

MUST go for 2 yrs and MUST sell interests here now. Has a lovely 3-BR home, full basement. Large lot, well-landscaped, 10 mins. from city centre. Many extras and convenient features; home only 5½ yrs old, with a $10,500 NHA 5½% mtge, payments incl. taxes. Offering this top quality home for $1899 down. This is your chance to own a modern home, so why not phone now to view? Call J. Mann, EV 5-3857; office, EV 5-8704.

3.

LANSDOWNE AREA

Preferred location for teachers in Lansdowne school, university. Top-quality home with many extras, such as dr-in garage, fans, valances, vanity, lazy susan, 30-ft rumpus area, roughed in FP, plumbed for auto washer, beautiful landscaped and fenced lot with 25-ft-square cement patio. These are just some of the extra qualities in this lovely 2-yr-old NHA bungalow with 3 BRs and den or 4 bedrooms. Here is definitely a well-planned home and it would pay you to view it before buying elsewhere. Owner transferred and will sell at the reasonable price of only $17,950
Full 6% NHA mtge can be assumed so your down payment is easy. Call at once to view this good value. J. Mann, EV 5-3857; office EV 5-8704.

4.

DRIVE TO AND STOP

And look these over, then phone for information.

1109 McKenzie St.—3-BR, sacrifice for quick sale.
2407 Fernwood—3-BR, name the price and make a deal.
4160 Hawkes Ave.—3-BR, lovely, basement home—must be sold.
3077 Dysart—Spotless 2-BR home—yours for low DP.
507 William St. (Esq. border)—3-BR, oil heat, low price and low DP.
220 Beechwood—2-BR, spotless—must be sold at once.
1681 Ash Rd.—New 4-BR, executive's home, priced below cost. Try your down payment.

These non-profit homes are going to be sold for your down payments. Illness, transfers, homes too small are the reasons for quick sale. For a bargain—call J. Mann, EV 5-3857, office EV 5-8704, to view.

5.

I'M BUSY

But not too busy to arrange for an apptmt to show you this

1. Lovely 1,150-sq-ft bungalow, 11 yrs old, with bsmt and oil HW heat, 2 BRs, LR, DR, modern kitchen and D area, attached carport, lovely garden and lawns on ⅓-acre lot—low taxes.
2. Also on same property a modern 1-BR cottage, cab kit, bath, LR and D area, worth $55 per month rental.
3. 1 new 8x12 shed for workshop.
4. 10x14 chicken barn.

All in lovely condition and must be sold for offers on $13,500
With a low down payment and easy terms. Try your luck—I'll arrange the deal to suit you. Hurry and call now. J. Mann, EV 5-3857, office EV 5-8704.

6.

Real Sacrifice!

Owner sick and really wants to sell his spotless home, consisting of 3 BRs, LR and DR, full basement, on a nice fenced lot, real close in. Listen to this, he is willing to let it go at a bargain with all furniture included. Where can you find a deal like this? For goodness sake, take advantage of owning your own home now, move in a week if you like. All you need is—make an offer on $9250
complete with everything, with only $1,500 or more down or a real steal for cash. Let me help you buy this home. Dial EV 5-3857, office EV 5-8704—J. Mann, to view.
8. TO SEE ME ON ANY OF THESE HOMES CALL AT 3150 BALFOUR—OPEN HOUSE.
Sat. 2-5.30. J. Mann

$1000 DOWN

Large 4-bedrm family home on nice street. Close in. Owner must sell. Please try your offer on this. Contact Bob Heath at EV 5-8704 or eves. EV 5-5550 to view. Full price $10,000

CITY DUPLEX $1,000 Down Exclusive

This is an excellent revenue producer—two 2-bedrm suites. Completely self-contained suites, separate meters, heat, etc. Two-minute walk to city centre. This will sell quickly at this low price of only $8900
Investigate this—it's good. Call Brian Lawless, EV 2-6223, office EV 5-8704.

GORDON HEAD LOVELY VIEW

Very modern, spacious home on quiet, dead-end street! This is a must to see, with auto wash and dry plumbing, O-O-M heat, dining room, fully modern kitchen, etc. On a spacious lot with barbecue, and good soil, this is going very reasonably at $13,900
To view, contact Bob Heath at EV 5-8704, or eves., EV 5-5550

WHERE ELSE Can You Buy

an almost new, 3-bedrm home with over 1,100 sq. ft. of living area, FOR ONLY $13,800
with the following appointments:

1. In a new area.
2. On ¼-acre lot.
3. Full daylight basement.
4. Drive-in garage.
5. Rumpus area.
6. Oil-O-Matic heating.
7. 6% NHA mortgage.
8. Low, low down payment.

For full information please call Frank Martin, EV 3-3005; office, EV 5-8704

Lovely Eastdowne

This beautiful 6-room Oak Bay home has 3 bedrooms, large living rm and family size dining rm, electric cabinet kitchen with nook, 4 pce bathrm auto oil heat, electric domestic hot water. Space for recreation room, drive-in garage. Landscaped garden front and rear, enclosed patio. View of Olympic Mountains.
Full price with terms $17,500
Phone Ed Thomas GR 7-6882; office EV 5-8704.

Need 4 Bedrooms?

Lots of room for the kids to play yet just a stone's throw from all conveniences. Living rm has w-to-w carpet. Nice bright kitchen with nook, drive-in garage, Oil-O-Matic heat and priced right (good terms) at $13,250
Call Ken Kerr, EV 4-2045; office, EV 5-8704.

Trade or Sell

What have you got? My client has a large split-level home, 3 BR, lge living rm and dining rm, elec cab kitchen, finished rumpus room. High location overlooking the city. He would like to trade for a 3 BR home with few or no steps. For more information please call Ken Kerr, EV 4-2045; office, EV 5-8704.

FRANK A. MARTIN Agencies Ltd.

1114 BLANSHARD STREET

Full Sea View Of Straits and Islands

From every window of this beautiful bungalow, within short distance of city. Contains 3 good-size bedrooms, LR and DR, de luxe kitchen with dinette, modern 4-pce vanity bath. This home most suitable for gracious living. A full cement basement, automatic oil heat, roughed-in rumpus with fireplace and utility. Attached carport and large landscaped lot. Close to all services. Owner desires immediate sale at a reduced asking price of only $20,400
Large mortgage available and terms on cash to mortgage. An exceptional buy, so please contact Ken Kerr, EV 4-2045, or office, EV 5-8704.

View Royal TREED SECLUSION

Here is the ideal spot for either retired folks or newlyweds—the rustic house is situated on over an acre of unspoiled land. This is a real opportunity to get out on your own. The floor plan of this house is very unusual, consisting of a large hexagon-shape living room with w-to-w carpeting, large fireplace, separate dining rm and one bedrm. Priced at $11,500
Low down payment. For more information and appointments to view please call Ken Kerr, EV 4-2045; office, EV 5-8704.

BUILD NOW! NHA LOANS AVAILABLE!

Now is the time to build that new home. Construction prices have never been lower! Free estimates given with no obligation. We also have a wonderful selection of fine homesites for you to choose from. FREE plans and contracts. Don't wait, call now! Len Wardle Office Lew Moilliet GR 7-3348 EV 5-8704 GR 9-2620

WATERFRONT BRENTWOOD

Split level duplex, full-length picture windows, hardwood floors; well landscaped lot. Private wharf.
With terms $21,000
Call H. Ward, EV 2-7771, or EV 5-8704.

CADBORO BAY

If it's luxury you want—plus the convenience of 4 bedrooms, you can't afford to miss this excellent offer. Lge 1,300 sq. ft. floor area, 3 yr. old NHA, low interest rate. Spacious landscaped lot. Reasonable down payment, average monthly payment, close to schools — all these necessary features, plus many more you will find when I show you through this home of homes. Don't delay to call D. Hanley, GR 7-6749; office, EV 5-8704.
Price only $15,950

ESQUIMALT

Can you get by with 2 bedrms? If you can, you must see this attractive home with lge fenced-in lot, located near schools, buses and shops. Spacious family kitchen complete with oil range; separate dining area, comfortable living rm and two good-sized bedrms will be yours for only $65 per month. Low down payment. Price $6500
Call D. Hanley, GR 7-6749; office, EV 5-8704.

CEDAR HILL

Do you require space? I can show you a comfortable 2-BR home located on 2/3 acre of property on sewer. The house has been partially remodelled inside and is surrounded by a large array of shrubs, lawns and trees. The property 350' deep, which will give you all the space you require. Schools are close and buses are at the front door.
Price $11,950
For further particulars call D. Hanley, GR 7-6749; office, EV 5-8704.

LANGFORD 3 Bedrms.

It is difficult for me to describe in this ad all the features this attractive white siding home has to offer you. Extra large floor area—spacious lot provides ample room for children. Good oil stove situated on one of the finer remains with this home, which is streets in this area. Low, low down payment, with reasonable monthly payments, will make this home yours to enjoy. Price $7975
Call D. Hanley, GR 7-6749; office, EV 5-8704.

CAPITAL CITY REALTY

660 Cormorant St. EV 4-1922

NORTH DOUGLAS SELL OR TRADE

Attractive stucco bungalow on lge. level, fenced lot in fruit trees and garden. Five comfortable rooms. LR with FP, DR, 2 bedrooms, elec cab kitchen, 4-pc bath, full basement, dr-in garage. Few steps. Low taxes, ½ blk from bus. $2,500 down and $75 monthly. Will trade on 3 or 4-bedroom home. Price $10,700
Carl Phipps, EV 5-1707 eves.

LANGFORD A BARGAIN

Fine 3-bedroom bungalow on quiet street. Large LR, DR, cabinet kitchen with oil range, 4-piece bath, large utility, carport, workshop. No steps, no basement, clear title. Close to school, bus and shops. Taxes $65. Name your down payment. Full price only $7975
Dirk Okker GR 8-4501, eves.

WATER VIEW $1000 DOWN

Comfort, seclusion, economy, nicely blended in lovely 5-rm modern bungalow on 4½ acres overlooking Langford Lake, paved road, handy and quiet. Taxes only $87.56. City light and water. Enjoy rural comfort at its best. Easily financed. Only $10,200
Ken Walters, EV 5-7820, eves.

1957 PRICE IN A 1960 MARKET

THAT'S A FACT! A BEAUTIFULLY-KEPT, 4-BEDROOM, 2-BATHROOM, FAMILY HOME IN ONE OF THE MOST SOUGHT-AFTER AREAS OF VICTORIA. FEATURING:

—A spacious living room, fireplace, bookcases, HW floors.
—Excellent dining room.
—Large, fully-modern kitchen.
—Master bedroom (twin-sized) and 4-pce bath on main.
—Three good bedrooms and second bathroom upstairs.
—Full basement, play area, DI garage, O-O-M heat, fully wired.
—Lovely lot, trees, rockeries, fishponds, children's playhouse.
—Exterior is Tudor-style, stucco and wood.

THE OWNER HAS BEEN TRANSFERRED (EFFECTIVE IMMEDIATELY) AND IS PREPARED TO SELL AT THE BARGAIN PRICE HE PAID THREE YEARS AGO! YOU OWE IT TO YOURSELF TO SEE THIS EXCELLENT OPPORTUNITY.
FULL PRICE (1957) $14,950
For further information, please call B. Cartwright at EV 5-6741, anytime. Northwestern Securities of Victoria Ltd.

OAK BAY

Just 3 Blocks From the SEA
Nice living room, dining room, two bedrooms, kitchen and Pembroke bathroom. Full basement. Oil-O-Matic heating.
Price $13,100
C. Flett, EV 4-5022, EV 2-5097

The City Brokerage

1018 BLANSHARD ST. EV 4-5022

HANDYMAN'S SPECIAL. UNFINished home, EV 4-4012.

Northwestern SECURITIES OF VICTORIA LTD.

631 YATES AT BROAD EV 5-6741

"SECLUSION" Home With Character

This is one of the finest homes in the Cedar Hill Crossroad district. Large living room with rock fireplace. Guest-sized dining room. Oak floors. 4 bedrooms, electric kitchen. Full cement basement, automatic oil. Drive-in garage, lge lot with big trees. House is in remarkably good condition.
Full price with terms $15,500
Phone HARRY HOBSON at EV 5-6741 anytime.

"ONE ACRE AND GREENHOUSES". GORDON HEAD

Older home with 3 bedrooms, O-O-M heat. Bedding plants and produce will help to pay off the mortgage quickly. Why not retire here and still have an income from your property?
Please call NORM HYDE anytime, EV 5-6741.

We Trade Homes

"NEW 6% NHA"

Yes, there is one left! New NHA, 3 bedrooms, dining room, large kitchen with bar, full daylight basement, O-O-M. Close new schools and shops. Beautifully finished, inside and out — to see it is to want it!
Asking only $14,750
with easy terms. Call now STAN ROZYLO, EV 5-6741. 24-hour service.

"ATTRACTIVE 3-BEDROOM HOME"

House is only 1 year old and in excellent condition. Good district. 3 bedrooms, large living room with beautiful Roman brick fireplace. Family-sized dining area and convenient cabinet kitchen. Hardwood floors. Telephone connections throughout the house. Full cement basement. Fenced lot. Owner going east. An excellent buy at $14,950
Terms. 6% mortgage available. Phone HARRY HOBSON, EV 5-6741.

"NEW SPLIT LEVEL"

This 3-bedroom home in Gordon Head is almost complete—buy it now and choose your own colors. Will trade for lot or small clear-title home.
Asking $14,750
Please call NORM HYDE anytime, EV 5-6741.

We Trade Homes

"OAK BAY LOW TAXES"

Lovely, older family home on a quiet street near school and bus. Automatic oil heat, plumbed and wired for washer and dryer.
Yours for $12,950
Call VIC WILLIAMS or AKSEL PETERSEN anytime. EV 5-6741.

"GUEST HOUSE"

This charming house on Quadra St. is licensed and bringing in excellent revenue." In first-class shape, this is a snap at only $12,950
For further information please call NORM HYDE, EV 5-6741.

"DE LUXE RANCHER" 3 BEDROOMS - VIEWS

Choicely located in quiet suburban locale, within 10 minutes of town. Built on the through hall plan, "L"-shaped living and dining room, labor-saving electric kitchen AND 3 family-size bedrooms. Oil heat of course, fully insulated, carport, private garden.
Good terms $12,600
FRANK CARR, EV 5-6741. Res. EV 3-2406.

"NEAT AND COSY"

This 2-bedroom home, high on a hill, has the "homely feeling with its lovely garden and privacy. Living room with fireplace and separate dining room. Full basement with recreation room and hot-water heating. Separate garage.
Asking $11,750
Please call NORM HYDE anytime, EV 5-6741.

We Trade Homes

"1 BLOCK TO SCHOOL"

This 3-bedroom 1½-year-old home, full basement, is priced for quick sale on easy terms at $11,650
ALGIS KYNAS at EV 5-6741, EV 6-4559.

"OWNER TRANSFERRED"

Near-new 2-bedroom home with full basement, O-O-M heat, drive-in garage. This home is below market value for a quick sale — asking $11,500
—balance at $84 monthly.
Please call NORM HYDE, EV 5-6741.

"HIGH LOCATION"

Near-new 3-bedroom home with part basement, O-O-M heat. 1,175 sq. ft., drive-in garage. This home is being offered at a very low price. Where can you find a new 3-bedroom home for only $10,500
balance at $80 monthly?
Please call NORM HYDE, anytime EV 5-6741.

"NHA HOMES"

Your choice from dozens of 2 and 3-bedroom, brand-new homes. Inquire ALGIS KYNAS about the terms. EV 5-6741 or EV 6-4559.

"RANCHER"

Beautiful, sunny, large plate glass windows, on bus line $9950
ALGIS KYNAS at EV 5-6741, EV 6-4559.

We Trade Homes

"OUT SIDNEY WAY"

Very nice 3-bedroom home situated on a nice quiet street. Electric cabinet kitchen, nice living room with fireplace, good lot. To view please call WALLY WOOD or HOWARD PLEWES, EV 5-6741.

"1 ACRE— $1000 DOWN"

4 bedrooms, oil heat, close to schools and shopping. Country living at the full price of $9350
MRS. PIPES or MRS. HARVEY, EV 5-6741.

Northwestern SECURITIES OF VICTORIA LTD.

631 YATES AT BROAD EV 5-6741

"RETIRING OR STARTING?"

Neat as a new pin, this attractive bungalow has two large bedrooms, plus room for a third. Drive-in garage, oil heat. Due to illness owner must sell at the realistically low price of only $8950
Call MRS. BODELL at EV 5-6741 anytime. P.S.—Low down payment too.

We Trade Homes

"ESQUIMALT!"

$9100
Just a few steps to sea front. A lovely modern two-bedroom stucco bungalow. This will sell fast.

$7100
3 bedrooms, quiet street. Truly a compact home. Owner is leaving continent.

$6500
3 bedrooms, good condition. Excellent value. This must be sold—owner is moving to U.S. LOW DOWN PAYMENTS — EASY TERMS.
To view call H. HEGEN at EV 5-6741 anytime.

"LOW DEPOSIT DOWN"

Why pay rent when you can buy this stucco duplex complete with O-O-M heat. In top condition, the low asking price is only $8950
Includes two electric ranges. THIS WON'T LAST so call MRS. BODELL at EV 5-6741 NOW!

"GORGE BUNGALOW"

Neat white stucco with full basement, auto heat, 2 bedrooms, LR, elec cabinet kitchen with eating area. Separate garage. Close to schools, transportation and stores, it is ideal for a young family or older folk, and the price is low at $8750
Call GORDON ANTHONY or RALPH McMURDO anytime at EV 5-6741 for appointment to view.

We Trade Homes

"$8700 WILL BUY"

3 bedrooms, living and dining rooms, family kitchen and den. Full basement, O-O-M heat, separate garage. Landscaped lot. Owner has been transferred and must sell. Priced below market value — easy terms. Please call NORM HYDE anytime, EV 5-6741.

"CLEAN AND REASONABLE"

2 lots, 6-room bungalow, Mount Douglas, high area. Full price $8500
Your terms. Dial CLIFF STRETCH, EV 5-6741.

"2 HOUSES" Plus 1 Acre

1. House has 4 rooms, oil range, new Duroid roof and is rented at $75 per mo., furnished.
2. House has 3 rooms, wired for elec range. New Duroid roof. All this and one acre of good soil for only $8000
with $2,000 down. Phone HARRY HOBSON at EV 5-6741 anytime.

"A GOOD BUY"

A saving here in this well-built bungalow—suit a couple or small family. Taxes only $77. 10 minutes out on High way 1. $1,000 down. MAKE YOUR BIDS ON THIS FOR ECONOMY LIVING $7700
TED CHARTERS, EV 5-6741.

We Trade Homes

"$750 DOWN— BRAND NEW"

Lovely brand new contractor-built two-bedroom stucco bungalow. Large living room, electric kitchen, 4-pc bathrm. Duroid roof. Large lot. About $75 a month.
Full price $7500
Please call TED GRAVES at EV 5-6741 or EV 3-1912.

"ESQUIMALT" MUST SELL

Owners have moved to Vancouver and must sell their 2-bedroom, full-basement bungalow on a nice quiet street. This is the time to try your offer. Asking price with $1,500 down only $6950
Call GEORGE CHAN at EV 5-6741, res. EV 2-9416.

"1 BLOCK TO BEACH"

Your large family will enjoy living here for only $6900
ALGIS KYNAS, EV 5-6741 or EV 6-4559.

"COTTAGE $500 DOWN"

I have several 3 or 4-room cottages to show you.
$3900–$5500
ALGIS KYNAS at EV 5-6741, EV 6-4559.

We Trade Homes

OWNERS OFFER

This distinctive well-built home situated on about 18,000 square feet of preferred property in North Oak Bay with an uninterrupted view of the blue waters of the Straits, its Islands, the ships and in the background Mount Baker. The two storeys of the house encompass some 3,600 square feet of living space divided into ten large airy rooms, comfortably heated in winter by an automatic oil hot water system. Enclosed and open verandahs provide many relaxing hours in summer and an electric kitchen and utility room, modern services. A full-sized attic gives stature to the house and provides dry storage and playroom. This is one of Victoria's better older homes built to withstand the elements and give comfort and ease to the occupants. Appointment to inspect phone EV 3-5178.

FOR SALE—NEW HOME IN SIDney. Living room with oak floors. Kitchen and utility room with laundry tubs. 2 bedrooms, large closets. Plaster interior, stucco exterior. Lot 62x120. On sewer. Price $8,200 with terms. Siegg Bros. phone GR 5-1125; evenings, GR 5-2910.

WATER VIEW BUNGALOW OVERlooking Gorge Waters. Large living room with fireplace, 2 large bedrooms, very modern kitchen with dining area, hot water heating, basement, separate garage. Ideal home for retired people. Full price $10,500 with terms. Mr. Amos, EV 2-9787. Douglas Hawkes Ltd., EV 4-7128

B.C. LAND & Investment Agency Ltd.—922 Government

Our 97th Year in Real Estate

HIGH QUADRA OLYMPIC VIEWS

Fine views are obtained from all the main rooms in this modern 3-bedroom ranch style bungalow. Large living room with open fireplace, dining room, lovely cabinet kitchen with nook. Full cement basement with automatic oil heating. Beautiful grounds. Close to all conveniences.
Terms. Price $18,500
Call Mr. Hope EV 4-4115 anytime.

OAK BAY SHAKE ROOF

This new 3-bedroom split level home has a brick and siding exterior, 1½ bathrooms with roughed-in plumbing below, built-in range and oven, large "L" shaped living room, dining room and two sundecks. Large lot with oaks and rocks.
Price $21,650
Call Mr. Hope EV 4-4115 anytime.

LANSDOWNE PARK 3451 KENDALL AVE.

New 3-bedroom bungalow with full basement and oil heating. Cabinet kitchen has built-in range and oven and has large utility room leading off it.
Good terms. Price $19,200
Call Mr. Hope EV 4-4115 anytime.

CADBORO BAY MODERN SPLIT LEVEL 1900' OF LIVING AREA

Attractive and distinctive interior design with many special features. Living room with wall-to-wall carpet, large family room, both have fireplaces, dining room, 3 bedrooms, excellent kitchen with nook, double plumbing. Part high basement, oil HA heat, carport with sundeck.
Price $24,500
Good N.H.A. loan. Call Mr. J. Mackenzie EV 4-4115 anytime.

JUST COMPLETED LANSDOWNE PARK!! DE LUXE HOME — 6% NHA — $5750 DN. 3 BEDROOMS— TRIPLE PLUMBING! 2174 KENDALL AVE. $19,950 SEE THIS TODAY!

Mr. W. O. Cameron, EV 4-4115

1509 BELCHER LARGE FAMILY HOME SUBMIT YOUR TERMS

Three large rooms down, 4 bedrooms up. Full basement, furnace. $750 may handle.
Full price only $6950
Exclusive
Mr. W. O. Cameron, EV 4-4115

$5000 DOWN! SHERWOOD OAKS 2535 CHELSEA PL IMMACULATE HOME

Through-hall plan, spacious living and dining rooms, smart kitchen with loads of cupboards, large dining area, 4-pce. bath with colored fixtures, ceramic tile around tub, 3 bedrooms. Full basement with extra lavatory, fully insulated. $7,900 mortgage may be assumed, payable at $100 per month. Taxes $245 gross.
Full price is $18,000
Exclusive Listing
Mr. W. O. Cameron, EV 4-4115 anytime

1115 BALMORAL 4-RM COTTAGE $500 DN—$2750

Exclusive—Mr. W. O. Cameron

CORDOVA COTTAGE $1500 DOWN! OFFERS ON BAL. 5218 Cordova Bay Rd.

(Handyman's Special)
Exclusive—Mr. W. O. Cameron EV 4-4115 anytime

4 BEDROOMS ON 1 FLOOR— NEW PAINT! SEE THIS!! 3116 STEELE ST. $500 DN—$4500!!

Exclusive—Mr. W. O. Cameron

1115 BALMORAL 4-RM COTTAGE $500 DN — $2500!!

Exclusive—Mr. W. O. Cameron

1023 OLIPHANT ST.

AUTOMATIC OIL HEAT
NICE GARDEN and FRUIT TREES
EXCELLENT REVENUE OR FAMILY HOME!
5 BEDROOMS—FULL BSMNT
$3000 DN.—$12,500
Exclusive—Mr. W. O. Cameron EV 4-4115 anytime

NEWSTEAD REALTY LTD.

766 Fort St. EV 2-8117

OPPORTUNITY ANY TERMS

We will sell this lovely modern, 6-roomed home in Government House area on varied, flexible terms. Low cash, cash to mortgage or other good paper in lieu of cash. A fine home, modern in every way—with basement bar, extra parking space, small labor-free garden, workshop space, best Broadloom wall-to-wall carpets over hardwood floors, de luxe bathroom. A rare chance to buy on most flexible terms, with very low cash required. For everything, only $16,900
Ring me now for further details—W. Bailey, EV 2-8117, or evenings, EV 3-3085.

TWO FOR PRICE OF ONE

Here is a "once in a lifetime chance" to acquire cheaply a fine 3-bedroom home, a separate modern self-contained suite earning $80 monthly with first-class tenants and no concern about payments. On edge of Gorge waters, adjacent to wading pool, away from traffic. Only 3 years old and in top condition, this is the supreme offering for small family or retired folks available today. Look anywhere and you won't find a better buy from any point of view. Good home, income, quality location and nearness to all the amenities in one package. Good terms or cash. Only $16,500
Call W. Bailey EV 2-8117 or eves. EV 3-3085.

B.C. LAND RENTALS 916 GOVERNMENT REMODELLED STORE! ACT NOW!

700 square feet, heat included, some partitions if desired, lavatory, rear loading, good lighting units included—everything ready for your retail business or smart office location! Lease if desired.
OTHERS:
918 Government St.—Large front office, $40.
1106 Broad St. — Upstairs, 12 rooms, suitable for studios, $90.
1802 Government St.—4,000 square feet, 3-phase wiring, modern offices, zoned manufacturing. Only $100 per month.
B.C. LAND
922 Government St. EV 4-4115

DE LUXE SxS DUPLEX ON A beautiful treed lot in select rental district with all amenities close. Spacious LRs, cabinet kitchens finished in natural mahogany, double steel sinks, garborators, fridges and ranges included; large dinettes. Two twin BRs each side with one full wall of closet to each BR; vanity bathrooms. Daylight basement with completed rumpus room or 3rd BR. Oil-O-Matic heat. Just about a year old. Large 6% NHA mortgage can be assumed and $4,000 cash will handle. Would take small mortgage or house as part payment. Price $26,000. EV 3-4980.

GORGE WATERFRONT

Stucco bungalow. Large living room with fireplace, sep dining room, both with hardwood floors. Two bedrooms, plus room up concealed stairs. Full cement basement, automatic oil heat and electric hot water tank. Large secluded lot. Phone owner, EV 2-5830.

NEW 8 BY 8 QUALITY DUPLEX, large lot, near bus and school. By owner. GR 8-4189.

PEMBERTON HOLMES, Ltd.

ESTABLISHED 1887
1002 GOVERNMENT EV 4-8126

YES MA'AM!

If you are like all the ladies, the first thing that catches your eye is a good kitchen. This lovely 1-year-old home certainly has one, from the gleaming arborite counter tops, to the built-in automatic washing machine, to the spacious cabinets, it's a dream. Even washing your dishes will be made easy when you look out the windows and see the lovely view of the sea and the Olympics. This dandy cathedral entrance, three-bedroom home, has a pleasant living room with fireplace, dining room and 4-piece Pembroke bath with colored fixtures and vanity. Full cement basement and drive-in garage. Situated in the Parklands, Esquimalt. You can move in at the end of the month. Large NHA mortgage. Owner leaving town. Full price (low down payment considered) $14,950
EV 4-8126 John Molyard EV 5-5394 Exclusive

REVENUE 860 QUEENS

FIVE rental units bringing in $147 per month. PLUS large 4-rm suite for owner. This is a spacious WELL-MAINTAINED home, in good rental location. Excellent basement. NEW WIRING. Some furnishings included. CLEAR TITLE. Immediate possession of owners suite. Price $12,600
Please do not disturb the tenants.
To view call
EV 4-8126 Mrs. McLean EV 4-6867

GORDON HEAD PANORAMIC SEA VIEW

Over 1,400 sq. ft. of charming ranch style bungalow. A secluded setting with easy to keep garden. LR, DR, kitchen and two twin-sized bedrooms. ALL WITH SEA VIEW. Additional room that could be third bedroom or den. Oil HW heat. Large separate matching garage. PATIO. Circular driveway. Try and replace this for the CASH PRICE OF $16,850
E. S. Jones EV 4-8126, Res. EV 3-3283.

BEACH DRIVE OCEAN VIEW

We offer a lovely Beach Drive bungalow close to the Uplands, ocean and beach. This home has exceptionally spacious rooms throughout, is architecurally designed and craftsmen finished, with a 22-ft living room, separate dining room, two extra large bedrooms, 4-pce bathroom, elec cabinet kitchen plus breakfast room. There is full high basement with hot-water heating system, extra plumbing and 22-ft (family) recreation room. The entire property is in best of condition throughout, a real quality home, located in the most desirable section of Oak Bay.
Price $24,500
EV 4-8126 J. B. Law GR 9-3251

OAK BAY SOUTH FAMILY HOME

1,500 sq. ft. of gracious living; consisting of LR, separate DR, large modern kitchen, brand new modern vanity bathroom, 3 bedrooms plus a large playroom for the children upstairs. Full cement basement, with efficient O-O-M heating, large patio off kitchen. Completely redecorated inside and out. $3,000 down could take this, at a low full price of only $12,900
EV 4-8126 Mr. Atkinson EV 3-8864

WALKING DISTANCE

An exceedingly well-built self-contained triplex. Two suites up with Pembroke baths; down 4 rooms and bath for owner, own meters and entrances. Full high basement, new furnace, coal stoker, plus extra large bedroom. Could be converted into 3-room suite. Full price with terms only $13,200
To view call Jack Brown, EV 4-8126, res. EV 4-4976.

FATHER'S DAY OAK BAY SOUTH

and Mother's day too, will be every day when you invest in either of these secluded homes in this priceless location, just a short step to the beach and close to buses too. If you have retired or have only a small family, these secluded homes, one, two and the other three bedrooms are the best value in this area today.
Full price only $11,650
For full information call
EV 4-8126 Len Cook EV 2-7777

DRIVE BY DO NOT DISTURB OCCUPANTS 898 NEWPORT $16,000

Five rooms plus suite in basement. Quick possession. Five minutes golf club and beach.
EV 4-8126, H. F. Hepburn, EV 3-7039

See Our Windows
Over 30 properties shown complete with prices and details.

DON'T LET THE PRICE FOOL YOU

HERE IS AN EXCELLENT, SMALLER HOME SUITABLE FOR A COUPLE, SMALL FAMILY, OR FOR RENTAL PURPOSES. Close to all conveniences, on a good corner lot. A comfortable living room, large modern kitchen, fine bedroom, 3-pce bath and ample storage, are just a few features. Duroid roof, stucco exterior, oil heat. Will consider all offers as to down payment. Owner now in Nanaimo. Asking only $5500
For further information, please call B. Cartwright at EV 5-6741, anytime. Northwestern Securities of Victoria Ltd.

5% NHA Mortgage $13,200—½ Cash 5 Rooms, 4 Years Old Full Bsmt—Oil Heat 3789 Casey Drive GR 9-4708 By Owner

---

3-BEDROOM BUNGALOW

Stuccoed, on quiet street. Spacious living room, electric cabinet kitchen, attached garage. 4 Years old. Price $9,000 with terms and open to offers. Phone J. Fidler at EV 5-6741 or EV 2-2223 anytime.
NORTHWESTERN SECURITIES OF VICTORIA LTD.

LAKE HILL

$500 down and $55 per month will give you vacant possession of this 5-room bungalow, oil heat, large lot, well treed with fruit and shade trees. Full price or reasonable offer. Only $5,500. Ask for Jim Ridings at John Greenwood's, 1241 Broad St., EV 3-4694; res., EV 3-9533.

WATERFRONTAGE, WEST SOOKE. Approx 1 acre, nicely treed. Safe anchorage. Large one-room house, partly furnished. City water in house. Good road to property. Apply E. E. Heath, phone EV 2-3103 or EV 3-0219. Total price $5,500.

PRAIRIE PEOPLE — OWNER leaving. Furnished 3-bedroom, solid, older home. Cash to mortgage, $3,500. Price $8,500. EV 5-0194.

A HOME OF YOUR OWN IS AN investment in good living—see the big selection in the classified.

KING REALTY

Weiler Bldg.
609 Broughton EV 2-2131

OAK BAY

EXCEPTIONALLY NICE 6-RM MODERNIZED HOME PLUS BSMT BR AND PLBG. ORIGINALLY ADVERTISED AT $14,700, THE OWNER HAS NOW REDUCED THE PRICE BY AT LEAST $500 AND INSTRUCTED US TO ARRANGE A DOWN PAYMENT AND MONTHLY PAYTS THAT ANY RELIABLE PARTY CAN HANDLE.
Lee Hallberg, Eves. EV 3-8510

ROCKLAND

Situated on a quiet street close off Rockland Ave., near new home with 3 BRs. Extra large LR with family-size dinette. Triple plbg. Finished RR with FP. De luxe kitchen. Priced to sell on terms $25,900
L. Jenkins, eves. GR 7-1127

SWEEPING SEA VIEW

Over 1,200 sq. ft. of gracious living is yours in this 4-year-old 2-BR rancher. Located in an attractive deadend street in Gordon Head. Low taxes. Full price on terms $13,900
Bel Shragge, Eves. EV 2-8802.

VIEW ROYAL

63 ft. of waterfront where all-day swimming is enjoyed. 5-BR home with L-shaped LR and DR, large plate-glass window attractive FP, cabinet kitchen, 2 bathrooms. Provision for private accommodation for an extra couple. Oil-O-Matic hot-air heat. Full basement. Asking price with $5,000 down $17,950
Please contact J. A. McLellan, eves. EV 4-6171.

RURAL CHARM IN THE CITY

This spacious 2-BR home has all the EXTRA APPEAL seldom found in the newer homes. An extra large well landscaped lot. A view from every window. UNUSUAL RUMPUS ROOM. OWNER WILL CONSIDER ANY REASONABLE OFFER AT $15,900
Bel Shragge, eves. EV 2-8802

TAYLOR SPITTAL

821 FORT STREET EV 4-9308

OAK BAY

3-bedroom home, small grounds, landscaped. Near all facilities, low down payment could handle. For more particulars phone S. Stephens EV 3-7844.

NEW HOME

3 bedrooms, NHA. Full basement. Oil heat, etc. Will take $500 down or trade in your present car, deep freeze, golf clubs, rugs, or a/sale.
Full price $14,200
Phone S. Stephens EV 3-7844

MARIGOLD

All redecorated, 2-bedroom home, basement, auto oil heat. A good buy with $650 down. Balance easy terms.
Full price $6500
Phone S. Stephens EV 3-7844 or EV 4-9308 office.

MERRIMAN DRIVE

Lovely 3-bedroom home, 1,300 sq. ft. Contains large living room with fireplace. Cab elec kitchen, garage. Auto oil heat. This is a good buy. $2,000 down.
Full price $12,950
Call Mr. Ralph EV 3-8944.

HAGAR'S

OAK BAY

ATTRACTIVE WHITE SIDING
3 BEDROOMS and DEN

Situated in an A-1 residential area is this immaculate home consisting of living R with FP and HW floor, Dining R with HW floor, Cabinet kitchen with heavy wiring. Entrance hall, HW floor. 3 bedrooms and den or 4 good bedrooms; 4-pc bathroom. Full concrete basement. Large garage. Automatic package oil unit. Copper piping. 52-gal. copper electric hot-water tank. Laundry tubs. Insulated. Enclosed back garden. Close to good schools, shopping, parks, beach and transportation. If you are wanting an attractive family home in good condition drive by 1044 Oliver St. (Do not disturb occupants.) And if still interested in purchasing please phone for an appointment for inspection. Usual courtesy to agents.
PRICE IS $14,750
Exclusive Listing
A. S. Powell, EV 4-0531
Hagar & Swayne Ltd., 614 Yates St.

YOUR OFFER

Will be considered on this smart little white bungalow, situated in the Jubilee area. This spotless 2-bedroom home has no deferred maintenance whatsoever. This home features 19-ft. living room, spacious cabinet kitchen, new Pembroke bath, 60'x120' fenced lot.
Full price only $8500
And $70 per month on the balance. View this bargain today by calling HOMER SMITH at EV 5-6741 or GR 7-1951. Northwestern Securities of Victoria Ltd.

HAYNES

TWO EXCELLENT VALUES

JAMES BAY — One block from Dallas Road. Quiet location. Large house suitable for rooming house or nursing home. Twelve rooms, two bathrooms, automatic oil heat. Considerable renovation both inside and outside, including asbestos siding and concrete front steps. Outside garage. Owner anxious to sell this month, has reduced price to now $9500

BROADMEAD AVENUE — Near Shelbourne and Cedar Hill Cross Road. Cottage-type home of two bedrooms, living room, kitchen and bathroom. Large lot with good garden soil and variety of bearing fruit trees. About $1,000 cash. Price $3950
Please ask for W. Jones, EV 3-8303 evenings.

ARTHUR E. HAYNES LTD.
739 Fort Street EV 3-3828

OWNER OFFERS ALMOST-NEW NHA basement home, oil heat, 5 nice rooms, in popular north Mount Tolmie area. Monthly payments $76 including taxes. Owner's equity $2,300. At the reduced price of $11,500. Must sell. We will consider any offer on down payment. Call and see our home at 1680 Mortimer Street this weekend. Phone GR 7-6618.

COTTAGE, $500 DOWN

Only $50 a month for this cosy cottage of 4 rooms on a quiet street, close to everything. The bright cabinet kitchen has an oil range. Large lot with fruit trees. Full price $4,500. KARL OGILVIE, Northwestern Securities of Victoria Ltd., EV 5-6741.

BY OWNER—WILLOWS AREA

Modern 3-bedroom home, full bsmnt with nicely furnished room. Attractively landscaped with fruit trees. Close to beach, schools, shops and bus. Low down payment. Call EV 4-4354.

LANGFORD

Two bedrooms, basement, fireplace. All large rooms. Adjoining garage with space above for third bedroom. ½ Acre with fruit trees. $1,700 down. GR 8-3914.

FOR SALE BY OWNER, REVENUE property, near park. Buildings and hospital. $2,000 cash gives you a home and income. Full price $8,950. GR 7-3094.

BRAND NEW BUNGALOW, $8,950. Four lge rooms, oak floors, auto heat. No steps. Low down payment or car. Owner, EV 2-4653.

150 HOUSES FOR SALE

WESTERN

HOMES LTD.
611 YATES ST.

TIRING?
OR RETIRING!

Here's a lovely 1-yr-old bungalow with Oil-O-Matic furnace yet no steps, that is truly good value. Quietly situated near Victoria with a breath-taking view of the sea and mountains. Good terms available at the firm price of $10,000

P.S. NOTE THESE FEATURES
1. ELECTRIC CABINET KITCHEN.
2. DINING AREA WITH VIEW WINDOW.
3. LOVELY LIVING ROOM, 14x16, WITH VIEW WINDOWS, OAK FLOORS AND FIREPLACE.
4. 1 LARGE AND 1 SMALL BEDROOM.
5. 4-PIECE PEM. BATH.
6. LEVEL LOT LANDSCAPED FOR EASY CARE, AND TAXES APPROX $50 NET PER YEAR.

For appointment to view please call Roy McGillivray, EV 5-0987 or EV 2-2157.

GORGE
$9200
$900 DOWN

Owner now in Vancouver offers this lovely little shake bungalow for the sacrifice price of $9,200. LR with wall-to-wall carpet, 2 bedrms, large kitchen with dining area. Has a full basement with oil heat and finished rumpus room. Nicely fenced lot 51x120. For appointment to view call Gordon Marshall or Roy Smith EV 2-2157.

4 BEDROOMS
$7525

Owner leaving town, will sell this 4-bedrm home in the Vista Heights area for the sacrifice price of $7,525. It has an LR, DR, kitchen and one bedrm and 3-pce bath on main floor and upstairs has 3 bedrms. Full basement with sawdust furnace. Lot size 50x120. Taxes 1959 approx. $138. For further information call Roy Smith or Gordon Marshall anytime EV 2-2157.

SEA VIEW
630 BEACH DRIVE

Owner leaving for east and must sell this beautiful home with magnificent sea view. Approx. 1½ yrs old with approx. 2,500 sq. ft. of luxurious living area. Comprised of thru hall, large LR with distinctive FP, in-line DR, smart cab kitchen with breakfast area, 3 large bedrms, den with FP, spacious rumpus room with bar, utility room. Just a few of the outstanding features of this wonderful home are—Thermopane windows almost to the floor on the water side, fluorescent indirect lighting in the valances, walnut panelled walls and baseboards, oak floors and all oak stairway with wrought iron around stairwell, flagstone reception hall, 3 fireplaces, additional bathroom in basement, double carport, easily maintained grounds. Timken silent Oil-O-Matic heating unit. We require $20,000 as down payment but the owners are very reasonable and say they will possibly accept a good piece of revenue property or clear title home or even some good mortgages as part of the down payment. This is something to see so if it sounds interesting please give us a call, you'll find us easy to deal with. Full price asked $37,000
Gordon Marshall or Roy Smith EV 2-2157 anytime.

$750 DOWN
SxS DUPLEX

White siding, city duplex, 1½-mile circle, 5 rooms each. Large LR, open FP, oak floors, 2 bedrms and CCs, cab kitchen, wired for range, full DR, Pembroke bath. Basement, HA furnace, copper electric hot water tanks, laundry trays. Terms $150 per month includes P.I. and taxes, insurance. Rents for $75 each. Price now $14,750
Please call Cliff Green GR 9-3759.

$250 DOWN
8 ROOMS PLUS
3-ROOM SUITE
AUTO OIL HEAT
Double Garage
3 Sets Plumbing
C. Mallett, EV 2-2157 anytime

TOLMIE
BUNGALOW

3 bedrooms, hardwood floors. A new house, modern in every respect. All rooms are large with an air of gracious spacious living. Full cement basement, auto oil heat, plumbing, wiring, entrances, etc., roughed in for very fine suite in ground level basement. Driveway will be blacktopped. $3,200 down. Full price $15,000
L. York anytime, EV 2-2157.

BUNGALOW

3 bedrooms and a finished room in full cement basement. Cabinet electric kitchen, nook, drive-in garage, large lot. First-class condition inside and out. Close to everything including a park and playground. $1,000 down. Price $8700
Your terms. L. York, anytime, EV 2-2157.

"DUPLEX"
"ESQUIMALT"

To settle an estate this up-and-down duplex must be sold. Main suite consists of LR with FP, large kitchen and dining area, cab pantry, 4-burner electric range included, 4 bedrooms with clothes closets, 2 bathrooms, glassed-in back porch. This suite rents steadily for $65 per mo. Basement suite consists of LR, large cab kitchen with dining area, also 4-burner electric range included; 2 large bedrooms, 3-pce bathroom. This suite is all above ground and rents steadily for $55 per mo. This building just recently has had approx. $700 spent on new wiring, switch boxes, etc. It has hot-air piped furnace, new electric domestic hot water tank, laundry trays. Lot 60x117. Taxes for 1960 are $156.27. Asking price is very low at $8200
Cash to mortgage of approx. $3,100 required. Phone Roy Smith or Gordon Marshall at EV 2-2157 anytime.

NEW
$1000 DOWN
NEW
LANGFORD

4½-room Californian, ready for occupancy. Drive-in garage, nice lot, wired, Oil-O-Matic furnace, very modern. Price only $7500
Balance at $65 per month. Phone George Clark, EV 2-3453.

GONZALES
3 BEDROOMS
$2500 DOWN

1 block from the sea this charming stucco bungalow, older type but in beautiful condition. Large living room with fireplace, modern cabinet kitchen, 3 bedrooms, full basement, automatic heat. Separate garage. Nicely landscaped lot. Beautiful location. Terms. Full price $12,500
Call Mr. James, EV 2-2157 anytime.

$1500 DOWN
3 BEDROOMS
3 YEARS OLD
RANCHER

Modern 3-bedroom bungalow, hardwood floors throughout, large living room with brick fireplace, dining room, modern cabinet kitchen, 4-piece Pembroke bathroom, utility room, carport, nice grounds. Full price on convenient terms $12,500
Call Johnny James, EV 2-2157 anytime

View Royal

Splendidly situated 5-room bungalow. Lovely view. Extra building at rear. Clean as a pin. Oil heat. 100-ft. frontage. A must to see. Will sell quickly at the price of $8200
$1,500 down.
Art Green, EV 2-1300 or EV 5-6751.
V & S REALTY LTD.

150 HOUSES FOR SALE

C. N. Montague
CO. LTD.
1028 Blanshard at Fort, EV 4-9318
Member Multiple Listing Service

SEA VIEW
GORDON HEAD
GRANDEUR

TREED AVENUE, DBLE blacktop dr-way, 2-CAR DR-IN, full bsmt, roughed-in rumpus and FP, 24 fruit trees, LOT 75'x245'. 5-STAR KIT and dining area, DE LUXE vanity bathroom, 3 bedrms, double closets, wide ent hall, OPEN STAIRWELL, PERFECTLY lovely LR, FP and DR. NO EXPENSE has been spared. Fittings and fixtures BEST QUALITY. TRULY VALUE AT (new) $19,500

COLWOOD ELEGANCE

Landscaped garden with curved sidewalk and planters leads you to the most charming living room with the prettiest senwood wall enhancing the raised hearth which continues on as a planter divider to lge DR. HW floors, picture windows, de luxe kitchen, 3 bedrooms, full drive-in basement. ($3,350 Down). Full Price $16,700

TRY $1000 DOWN
SEA & CITY VIEWS

Lovely solid brick home with large LR, in-line DR, kit w 220, 3 bedrooms and bath down. Space for studio up. Part basement and furnace. Taxes $119. Price (on easy terms) $8500

LOW DOWN PAYMENT
SECLUDED RANCHER

COLWOOD CUL-DE-SAC. Safe for children. New stucco bung. LR 22x14, FP, GLEAMING HARDWOOD floors, streamlined kitchen, COPPER fittings, COLOURED bathroom fixtures, 2 large BRs, DOUBLE closets, part basement, OIL-O-MATIC. Lot 100x180, treed. Asking Price $11,650

On Above 4 Listings. Please Call Ruth E. Hutcheson EV 4-9318, GR 8-3536.

A GOOD HOME IN
OAK BAY

NEAR UPLANDS. Four years old. Owner built. Spacious hall, living room, dining room, wall-to-wall carpet (like new); plate-glass windows; extra-large bedrooms and cupboards (lights); bright, sunny kitchen. Full basement, low-pressure furnace, extra room, space for 2 cars. Two-piece bathroom. A large lot corner of lane. Sprinkler system. Asking $17,500
Clear title. Owner carry suitable balance. Mr. Betts, EV 4-9318, EV 3-2998. Exclusive.

SWINERTON
Stewart Clark
LTD.
608 BROUGHTON ST. EV 5-2481

MT. TOLMIE
3 BEDROOMS

Modern 2-year-old bungalow, LR, FP, dinette, elec kit. Full bsmt with extra rm, oil pkg heat. This is an estate sale and excellent value. Price with good terms $13,200
Please call EV 5-2481, Mrs. Elliott; eves. EV 3-9893

CADBORO BAY AREA

Modern 3-bedrm home, excellent floor plan with LR, sep DR, lovely kit. Extra heated room in bsmt. Just 3 yrs old and delightful in every way. Really worth seeing. Full price on terms $16,400
Please call EV 5-2481, Mr. Lukey; eves. GR 7-2040

SEA VIEW

You should see the accommodation offered in this 4-yr-old home. 5 spacious rooms with sea view from most windows, 3 extra heated bedrms, bathrm and playrm with fireplace on lower level. Double lot assures privacy. A new listing realistically priced for action with terms at $19,500

140' WELLINGTON
$6000 FULL PRICE

4 bedrms, full bsmt, with extra plumbing, piped hot-air heat. Some terms. Don't pass this up.
Please call EV 5-2481: Mr. Gaddes, eves. EV 5-7619; Mr. Custance, eves. EV 6-2345.

PRIVATE SCHOOL

Large, secluded, baronial residence on high ground with views, and 40 acres, make this an ideal potential for a school. Substantial 14-roomed building with stone foundation and 4,000 sq. ft. of floor area. Includes hall 20x14, LR 22x18, DR 22x18, panelled and beamed; games room 20x19, lge sewing rm, bathroom. UP: 6 large bedrms, one is 18x12; 2 lge bathrms, lge glassed penthouse up. Basement: HW heat and extra plumbing. Four-roomed cottage on property and other buildings. Some level, bottom land. On Saanich Peninsula. Asking $49,000
Terms.
Please call EV 5-2481;
Mr. R. Cox, eves. EV 3-3814
Mr. S. Crickmay, eves. EV 5-3170

3 BEDROOMS
LOW DOWN PAYMENT

You pay for this just like rent, but will own it in approx 8 years. Save yourself a lot of interest. Consists of 6 large rooms, full basement with furnace. Also Swedish steam bath. Owner says $1,700 down but will listen to offers. Exclusive listing at $6900
Please call EV 5-2481, Mr. Crow; eves. EV 2-0775

MOREY &
JOHNSTONE
SHELBOURNE PLAZA

ATTRACTIVE 1-year-old, 3-bedroom, 1,150-sq.-ft bungalow, with rumpus room. Lies within walking distance of 3 schools, several churches and large shopping area. Bus at the door. Monthly payments are only $84 P.I.T. Move now and enjoy the summer holidays knowing you have the school problem for September settled. Call me any time to view. Terry Fortune at GR 7-1811 or res. GR 7-1229.

BUY IT
TRADE IT
STEAL IT

You name your terms on this cute 2-bedroom home in the University area. Attached garage, barbecue, 17 fruit trees and seclusion in lawns and shrubs. Automatic heat. Taxes $137 in 1960. DRIVE BY 3321 ALDRIDGE STREET AND WALK AROUND IF YOU WISH. COME IN AND SEE IT FRIDAY NIGHT FROM 6-9 OR SATURDAY AFTERNOON FROM 2-5. IF THIS ISN'T CONVENIENT CALL MRS. V. ROBERTS AT GR 7-1811 OR RES. EV 2-1988.

OAK BAY BORDER
$660 DOWN
OR
$300 DOWN

2 bedrooms, 4-pc bath, living room, dining room and kitchen. Full concrete basement. Nice location. This is going to sell right now. Apply M. Harris at GR 7-1811 or residence EV 5-6660.

ESQUIMALT

Open for Inspection—By Owner. Close to all schools. Spacious quality 5-rm., large LR and DR, modern kitchen with eating area. Utility wired for washer-dryer. Rumpus rm with fireplace. O-O heat. Situated on ⅓ acre among natural oaks, beautifully landscaped. Clear title. EV 6-2520.

150 HOUSES FOR SALE

KER
&
STEPHENSON
LIMITED

EV 5-3411 Day or Night
909 Government Street

1. 5-ROOM BUNG, close in, on sewer $5250

2. 7 ROOMS UP-AND-DOWN DUPLEX, large lot; or suitable for large family $14,600

3. BEAUTIFUL MODERN 3-bedroom bung, new, suit newlyweds or retired couple $13,900

4. FAIRFIELD—English Tudor, 6 rooms, lovely condition. Extremely hard to find properties like this. Suit doctor, lawyer, business executive $16,800

To view any of the above and all information, contact Mr. Vallance, EV 5-3411 or GR 7-1917.

BUNGALOW
MUST SELL

If you are looking for a good small home in country-like location with extra rooms and plumbing in the full basement, fruit trees, separate garage, this seven-year-old home will be well worth seeing. Oil heated and priced to sell quickly at $8500
Mr. Hamilton, EV 5-3411 anytime.

READ THIS!
IT'S GOOD!!
SAANICH—NEAR TOWN

Where else can you get a brand new 3-bedroom home and many other attractive features at this low price. Good-size LR with FP, dining area L-shape, dream kitchen with steel sink, pretty bathroom with soft orchid bath fixtures. FC basement, garage under. 1½ blocks from school, park, shopping area and bus. This is a good buy. Price $10,500
Mrs. Harvey, EV 5-3411 anytime.

JUBILEE AREA

Attractive 5-room bungalow close to tennis courts. Large LR with oak floors and fireplace, dinette, 2 nice bedrooms and Pembroke bathroom. Cement basement, oil heat. Exclusive. Terms.
$11,000
EV 5-3411 E. J. Fatt EV 3-6536

SEAFRONT
550 BEACH DRIVE

OAK BAY home with 2 lots, approx. 100x200; magnificent view of Olympics and passing ships. Comprises large living room and dining room, kitchen, bedroom and bathroom; also three bedrooms and bath up; part basement; oil heating. Price $11,900
EXCLUSIVE
Please do not disturb occupants
EV 5-3411 Mr. Fatt EV 3-6536

"UNIVERSITY AREA"

Neat 5-roomed home with 2 bedrooms, FC basement, oil heat; near to all services. A 5¼% NHA mortgage. Full price
$13,500
Larry Wagner EV 5-3411 J. H. Ford

"CADBORO BAY"

Lovely 3-bedroom home within 2 blocks of schools, stores and sandy beach. Only 2 years old, an exceptionally nice family home. Large 6% NHA mortgage. Many extras. Very good value at $15,900
Larry Wagner EV 5-3411 J. H. Ford

BUY OF THE WEEK
LANSDOWNE - UNIVERSITY

In rustic setting, oaks, rocks; used brick, cedar siding exterior, leaded glass windows, 1,400 square feet LUXURY BUNG, slate floor in entrance hall, 22' LR, 12x10 DR. Glamorous kit, 3 raised bedrooms, 2 baths, ½ bsmt, auto oil heat, 2-car garage, sundeck over. Unfinished playroom and extra bath. 88' lot. Price $21,650
Mtge $12,740, $100 month.
Hugh Nichols, EV 5-3411.

RANDALL'S
LTD.

QUADRA
3 LOTS

Speculators and handymen. This is a superb buy for any person who is able to remodel a home which is really in A-1 condition outside but needs complete renovation inside. There is a living room, dining room, 3 bedrooms, bathroom and large kitchen. Full basement with HA furnace and sep garage. Beautiful lot suitable for duplex. This is a forced sale and will go quickly. Full price (mostly cash) $7350

COLWOOD
½ ACRE

Lovely 4-room bungalow, living room, 2 bedrooms, bathroom, cabinet kitchen with oil range and dinette. New sep garage, greenhouse and grounds all in garden and lawn. This is a bargain at $6950
with $1,500 down. Clear title.
On two above call Mr. Sudbury, eves GR 9-1906.

ESQUIMALT
SEA VIEW

Waterfront view on lovely residential street. 5-room bungalow, LR, DR, cabinet electric kitchen, two bedrooms, bathroom, full basement, piped furnace. All neatly renovated interior, polished and sanded floors. $1,500 down handles. Price $8300

JUBILEE
3 SUITES

You will like this 3-suite stucco triplex where tenants pay all utilities (heat, gas, light). Carefree for the owner. One suite fully furnished. All have ranges and separate hot-water tanks. Two have fridges. Moderate taxes and rebate if owner lives on property. Revenue $147 monthly. Around $3,000 to handle. Clear title. Price $10,900
On two above call Mr. Davis, eves. EV 4-8614
1300 Douglas Street EV 4-8109

SACRIFICE
5 ROOMS, BASEMENT

Young couple MUST SELL as extra bedroom will SOON be needed. They have spent hundreds of hours remodelling, redesigning to make this a modern home. Low down payment. Excellent privacy and blk to ocean. Only $8750
Call Frank Carr, EV 5-6741, Res. EV 3-2406
Northwestern Securities of Victoria Ltd

OAK BAY—SXS DUPLEX
Spacious, modern, five rooms each side. Through hall and bath plus extra heated basement rooms. Large 5¼% mortgage available. Would consider Oak Bay home in part trade. Please call Swinerton, Stewart Clark Ltd., EV 5-2481; evenings EV 6-2345, Mr. Custance.

150 HOUSES FOR SALE

BOORMAN
INVESTMENT CO. LTD.
611 FORT STREET EV 3-7124

TO CLOSE AN
ESTATE

Fairfield, 5-rm bungalow. Full bsmt, oil heat, secluded garden. Close to all services. Sacrifice price $7500
Phone G. Haney, EV 3-7124; res. EV 2-2386.

$1000 Down
$1000

Do you want a nice clean little home handy to all conveniences? attractive patio entrance with planter. LR has heatilator FP. Two bedrms, one twin size, lge cab kit with dinette. Separate garage and workshop. Net taxes $108.79. This is a cute little home, ideal as investment or suitable for small family. Price only $7950
Call R. F. S. Harris, EV 3-7124, res. GR 7-2998

WEEKEND SPECIALS

4 bedrooms, basement, lots of space $7950

2-bedroom stucco bungalow $8150

2-bedroom modern stucco bungalow, oak floors, pkge oil heat $9950

All very good buys with low DP and good terms. Please call A. McGillivray, EV 2-4879, or F. Marr, GR 9-4735.

HIGH GORGE

Owner transferred and offers a spotless 5-room stucco bungalow for sale. This little home has everything the growing family could want. Handy to bus and school, through-hall plan, full high bsmt, oil heat, beautiful hardwood in LR, hall and master bedrm, plus partially-finished extra bsmt rm. Truly this is something you would have to see to appreciate. Call Mr. James, EV 3-7124, res EV 2-6787, and see this right away as it is priced very fairly at $11,500
with $3,500 down.

ESTATE SALE
MT. TOLMIE
6 RMS.

Ideally situated near the UNIVERSITY OF VICTORIA, this 2-yr-old bungalow is offered at over $500 less than the cost to the late owner. Replacement value would be in the $14,000 to $15,000 range today, with increases in land values and construction costs. 1,120 sq. ft. of well planned living. Full bsmt, oil heat. Fully landscaped 70-ft lot. Back garden fenced. Asking $13,200
Near offer considered. Generous loan available.
Call J. S. Boorman EV 3-7124, res. EV 2-3036.

ROCKLAND AVE.
DE LUXE

Situated in this most-sought-after area, this freshly decorated, modern shake bungalow of superior construction features most attractive entrance; large entry hall, 20x14 LR, two bedrms 15x13 and 12x11, 4-pc bathroom, modern cab kit with bar and large dining area and Dutch door to patio porch. Full high concrete basement with properly finished bedroom 8x12 and playroom 17x14 (all measurements approx.). Oil heat. Easily-kept garden in lawns and shrubs. Net 1960 taxes $195.65. Exclusive listing. Price $13,950
Stan Cornish, EV 3-7124, res. EV 3-5878

SECLUSION PLUS
SPACIOUS THREE-BEDROOM
SACRIFICE PRICE

Sold to the first person who recognizes real value!! Seven-year-young NHA with large LR and DR, artistic corner fireplace, twin-size bedrms, bsmt with large, nearly-finished rumpus rm, oil heat. Large lot in rockeries and oak trees. See this bargain home through Allan Mutch, EV 2-3658 or George Haney, EV 2-2386. Full price (liberal terms) $14,250

UPLANDS
SLOPE
RETIRED EXECUTIVES

Here is a charming 5-rm stucco bungalow with double attached garage in the city's finest residential area. There are very few front steps, through-hall plan, 16x24 LR, 13x15 DR, and twin-size master bedrm with adjoining bath. It is seldom that one of these homes is available. For prompt, courteous service, call Mr. James, EV 3-7124, res EV 2-6787.

F. N. Cabeldu
1212 Broad Street EV 3-7174
Member Multiple Listing Service

SEAFRONT

Gordon Head, 87-ft. frontage, sandy beach. Panoramic views of straits and islands. Older home partially modernized. Auto oil heat. Two or five bedrooms or Mother-in-law suite. $3,000 down $14,300
Call H. W. Blenkinsop.

$1500 DOWN

Five-room bungalow. Full basement, hot air furnace. Lot 66x110. Needs decorating $6500
Call Mr. H. W. Blenkinsop.

QUADRA AREA

View of the Sooke Hills. Attractive four-room bungalow with attached garage and a large beautiful garden with all kinds of valuable shrubs, fruit trees, flowers, vegetables $8000
Call H. W. Blenkinsop

A LITTLE JEWEL
RETIRE GRACIOUSLY

CHARMING AND DELIGHTFUL DESCRIBES THIS SEMI-SECLUDED HOME. IT HAS A LARGE COMFY FAMILY ROOM WITH A FRIENDLY RAISED FIREPLACE. A PLACE TO RELAX OR ENTERTAIN. 2 BEDROOMS, ONE REALLY A BED-SITTING ROOM, MODERN KITCHEN, BATH, UTILITY RM WITH TUBS. NO BASEMENT OR STEPS. TREES, LAWN, GARDEN, FLOWERS. ALL FENCED. TRULY A LOVELY HOME ALL FOR WITH TERMS. $8500
Call H. W. Blenkinsop

EXCELLENT HOMES
TAKE ADVANTAGE

$12,750 Fully modern, five rooms (2 bedrms), through hall, utility, full basement with extra room, oil heating, separate garage. Drive by 3497 Saanich Road, near Douglas. Built 10 years. $3,000 cash plus monthly payments.

$13,500 Fully modern five-room home (2 large bedrooms), through hall, tiled bathroom. Full basement, oil heating. Admirals-Portage area. Double lot, garage and cement driveway. $5,000 will handle.

$14,800 Fully modern home of five rooms, through hall, utility (2 large bedrooms). Full basement with finished recreation room and with fireplace. Oil heating. Double carport. Lake Hill, among fine homes. Terms also may be arranged.
Full details from F. Marconi, EV 2-8111, after hours EV 4-6625

CANADA TRUST

FAMILY
OPPORTUNITY
$1,000 DOWN — $65 MONTH
$8,750 — ATTRACTIVE, SOLIDLY BUILT FAMILY BUNGALOW SITUATED ON LOVELY ORCHARD-GARDEN LOT CLOSE TO BUS AND SCHOOLS. SPACIOUS LR-DR COMBINATION WITH FIREPLACE, THREE BEDROOMS AND LARGE KITCHEN. FULL BASEMENT WITH HOT AIR PIPED HEATING. SEPARATE GARAGE. CALL GEORGE THORNELOE, GR 7-2771. TOWN & COUNTRY HOMES LTD.

150 HOUSES FOR SALE

McCANDLESS REALTY
830 Fort St. Phone EV 3-6111

BRAND NEW STUCCO
LOW DOWN PAYMENT

Lovely 3-BEDROOM BUNGALOW. Basement with O-O-M heating, ready to move into. 4½-mile circle. Quiet rural setting among new homes. Mt. Douglas area. Ideal for your family. Open to offers at $13,900

BELMONT AVE. AREA

Smart 4½-rm stucco, nearly new. Basement, O-O-M. Handy location close to town. Cash to mortgage of $4,500. Payments then $75. Price $10,500
Eves., Mrs. Ramsdale, EV 4-5855.

OAK BAY
5¼% MTGE AT $60 MONTHLY

Located in the lower Lansdowne slope area this 6-year-old home features 3 bedrooms, 13'x20' living room with fireplace, 10'x12' dining room plus cabinet kitchen. Also full basement with partly completed rumpus room. O-O-M heat and drive-in garage. Owner TRANSFERRED and MUST SELL QUICKLY. WILL CONSIDER ALL OFFERS. Phone EV 5-6741. Northwestern Securities of Victoria Ltd. ASK FOR
BLAIRE PARKER

REDUCED
To below cost — Was $26,000
NOW $22,900
BUILDER'S PRICE ONLY
New 6% NHA 3-bedrm, hot water heating, family room, 2 complete bathrooms.
$4,800 DOWN or
$6,400 DOWN or
$9,900 DOWN
W. E. EBY, EV 5-0040
1744 Gonzales

MUST SELL
NEW SxS DUPLEX
CUT TO $16,600
Offer Your Down Payment

2 BRs, LR, kitchen, dining area. All sep. This is very nice. On the corner of Dominion just off Craigflower. Drive out for sure, or call C. Mallett, EV 2-2157 anytime.
Western Homes Ltd.

1.6 ACRES

1,000-sq.-ft. home, 3 bedrooms, 24'x13' living room. Gordon Head district, near new school and University grounds.
FULL PRICE $10,950
CLIFF STRETCH, EV 5-6741, Northwestern Securities of Victoria Ltd.

$400

New bungalow near Hillside and Quadra with no steps. Oak floors, oil heat, open fireplace, green bathroom fixtures. Price (and easy payments) $8450
EV 4-9827 anytime. S. Hargrave, Realtor.

ESQUIMALT

Open for Inspection - By Owner. Close to all schools. Spacious quality 5-rm., large LR and DR, modern kitchen with eating area. Utility wired for washer-dryer. Rumpus rm. with fireplace. O-O heat. Situated on 1-3 acre among natural oaks, beautifully landscaped. Clear title. EV 6-2520.

SUNNY QUALICUM BEACH
Modern bungalow, hardwood floors, auto hot-water heat, 3 bedrooms, large living room, dinette. Golf course across the road. Good view. Available September. Price $15,000. Enquiries P.O. Box 78, Qualicum Beach.

TEN MILE POINT, HOME OF PERfection, by owner—Modern split-level, 3 bedrooms; all walls, including recreation room, furniture finished in mahogany, knotty pine and birch wood; exterior, rustic cedar. Interested persons only, phone GR 7-6864. 3931 Tudor.

3 HOUSES FOR SALE — IF YOU are interested in a house or want one built to your plans, would be pleased to discuss it with you. We have the property to choose from. Phone A. H. Phelps, GR 8-2076.

QUADRA BY OWNER
Transferred to Vancouver, you can take over our payments on 1-year-old 2-plus bedroom, cedar and stucco ranch-style bungalow by purchasing equity for cash or car. Seeing is appreciating. EV 5-1300.

BY OWNER — $8,200
3-Bedroom bungalow, living room with knotty cedar panelling and raised hearth fireplace. Kitchen and dining area also panelled. Easy terms may be arranged. EV 6-3847.

3-BEDROOM NHA HOUSE, 6% mortgage and oil company loan. High location. 2933 Graham. $1,500 down.

OTTO LEESMENT, Builder
Phone EV 2-8937

BUILDERS OPPORTUNITY IN Oak Bay. Older home and extra lot, garden planted with fruit trees. Live in house and build next door. This lot will take a duplex. Total price $8,500. EV 4-2080.

$1,000 DOWN. WELL-KEPT OLDER 4-bedroom home. Full cement basement. Drive-in garage. Close to schools. Walking distance town. EV 4-4014.

BY OWNER, GORDON HEAD
Beautiful family residence with seclusion. Many extras. Complete basement. Oil-O-Matic. Double plumbing. Victoria Press, Box 907.

DUPLEX, FAIRFIELD, CLOSE TO park. Two 4-room self-contained suites. Full basement, hot air piped heat. Can be handled for $1,500 cash. Jack Brown, EV 4-4976. Pemberton, Holmes Ltd., EV 4-8126.

FOR SALE BY OWNER — FULLY modern 4-room bungalow, good district, very nice home. Asking price $7,850 including nice oil range. Leaving town. Call at 2725 Roseberry.

OPEN HOUSE
BY BUILDER
All day Sunday, $1,000 down, $65 per month. Brand new 2 or 3-bedroom house. Full price $6,950. 912 Dunford Road, Langford. GR 8-2736.

ROCKLAND AREA, EXECUTIVE-type home. 621 St. Charles, 1506 Montgomery. Both 1,600 sq. ft. with all the extras. Landscaped and fenced. Fully guaranteed. EV 5-7243 open every evening from 6-8 p.m.

$4,000 CASH
Highly desirable Oak Bay location. 3 Bedrooms, double plumbing, full basement. 3053 Devon Rd. Phone EV 5-7157.

DUPLEX, BY OWNER, SIDE-BY-side stucco, 2-bedroom units, stoves included, low taxes. Revenue $113 per month. Cloverdale area. Terms available. $10,850. GR 7-3053.

3-BEDROOM HOME. LOW DOWN payment. Easy terms from builder. Very smart. All modern conveniences. Oak floors, etc. Glen Lake Road. Ask $8,100. EV 5-4192.

FIVE BEDROOMS
TWO BATHROOMS
Lovely family home on street of new homes. EV 3-3927.

4-YEAR-OLD STUCCO, 2 BEDrooms, Oil-O-Matic heat. Full bsmt. Haultain dist. Terms. Full price $12,600. EV 5-4117.

VIEW ROYAL, OVERLOOKING water. Secluded patio, landscaped. Built four years. $13,700. 269 Glenairlie Drive. GR 9-5069.

SOUTH OAK BAY ON OLIVER ST. Contact owner direct to view this excellent 3-bedroom home. Full price $13,900 with good terms. For further particulars, EV 2-6797. Private buyers only.

MODERN 5 ROOMS, FULL BASEment. Saanich near Gorge Road. Oak floors. Immediate possession. Total Price $10,500. Terms like rent. Apply E. E. Heath, 625 Yates. EV 2-3103, eves. EV 3-0219.

BY OWNER, 1-YEAR-OLD 3-BEDroom N.H.A. $89, P.I.T. $1,800 cash to mortgage. Good value. Phone GR 9-1873.

JUBILEE AREA, NEW, MODERN, 2-bedroom bungalow. Oil heat, mahogany cabinets. Attached garage. Owner. EV 3-5874.

BY OWNER, NEW N.H.A., 3 BEDrooms, dbl garage. Many extras. Choice district. GR 7-6762.

DUPLEX, SIDE-BY-SIDE, MODern 1.3 acres, 80' lakefrontage, 10 miles from city centre; $11,300, terms. Apply owner, GR 8-3306.

150 HOUSES FOR SALE

SAVE—PRIVATE SALE

Large, secluded, beautifully treed lot. Modern 3-bedroom family home. TV room, full basement, packaged heating. $3,000 down. Apply 3673 Blenkinsop Rd. at Tattersal.

FAIRFIELD — GONZALES

By owner. Fine 2-bedroom home, good condition. Features nice LR, good-size DR. Bsmt high and dry. Laundry area. Economical oil conversion furnace. Lawns, gardens in top shape. Close school, bus and shopping centre. $5,000 down, balance at 6%. EV 4-5352.

ESTATE SALE
SEE 391 KINVER
This attractive bungalow is now vacant and must be sold. Price drastically reduced to $10,950. Can be shown anytime. Please phone for appointment. Swinerton, Stewart Clark Ltd. Phone EV 5-2481, eves. EV 6-2345.

151 COUNTRY HOMES AND PROPERTIES

HOMES AND ACREAGE
Near The Thriving City of Duncan

LAKEFRONT
25 Acres cleared and cultivated. Modern and spacious two-bedroom bungalow, landscaped garden, 500' waterfront. Price $31,500
Terms

LAKEFRONT
25 Acres partly cleared, large family home. 600' waterfront. Only $16,000
Terms

SEAFRONT
14 Acres—modern and spacious 2-bedroom bungalow, double garage. 600' waterfront, beautiful view. Landscaped garden. Price $35,000
On terms

SEAFRONT
One acre. Two-bedroom home, modern plumbing, small garden, outbuildings. Price $4400
Terms

SEAVIEW
Cowichan Bay—close to sea and stores. Community water service. Large lots, all cleared, from $1,000 —terms.

FOR ABOVE AND MANY OTHER ATTRACTIVE HOMES, CITY OR COUNTRY
ALSO ACREAGE
Contact
Eric Burton
of
ROBINSON
AGENCIES LTD.
TRUNK RD., DUNCAN, B.C.
Office, Phone 739
Eves. and Holiday 368-X-1

LANGFORD — COLWOOD

$350 Down

2-bedroom stucco bungalow on a good-size lot. Close to stores, churches and schools. A few dollars and a little work would make this a comfortable little home. Monthly payments $55, principal and interest $4800

$1000 Down

A choice of 3 different 2-bedroom bungalows. Clean, neat little homes. Good plumbing and wiring. Terms arranged with reasonable monthly payments. Top price $7250

$5500

Unfinished 3-bedroom home. Very large floor area. Plumbing, wiring, etc. all in. Ready for plaster and stucco. Can be financed.

Building Lots

City light and water. Low down payment.

GRANT & JENKINS
Real Estate & Insurance Ltd.
Langford, B.C.
GR 8-1729
Mr. Cunningham, GR 8-2576;
Mr. Jenkins, GR 8-3619
Open Saturday all day.

WATERFRONT
SHAWNIGAN LAKE
LOTS

It is very hard to find good waterfront property but here it is. The first time offered for sale, 3 waterfront lots with 60' frontage on the lake and approx. 200' deep. These lots have trees, seclusion and excellent safe swimming beaches for children. Each lot is offered for sale at the very reasonable price of $3600

I have other waterfront properties including a 4-room cottage with 60' of excellent beach. Asking price of $6500

With good waterfront hard to find I suggest you act fast. Call Peter Margetts at Brown Bros. Agencies Ltd., 1125 Blanshard St., Phone EV 5-8771.

WATERFRONT LOTS
ON LAND'S END ROAD

APPROX. 100 FT. WATERFRONTAGE WITH MAGNIFICENT VIEW OF SALT SPRING ISLAND. ON SATELLITE CHANNEL LOOKING TOWARDS COWICHAN BAY.
CASH PRICE $3750
ALSO TWO AT $5000

TWO ACRES

SAANICHTON, with small home. Good well, electric pump $4500

For information on above properties call Alec MacLean, EV 3-9843, res. EV 3-7243.

FRASER BISCOE, 750 Pandora Ave.

1 ACRE PLUS
2 BEDROOMS
COUNTRY LIVING

Today's best buy is this cute and cosy, modern 2-bedrm home, picturesquely situated on 1.2 acres of land. High, secluded and partially treed. So close to town, yet with the country atmosphere. Delightful living rm. Most attractive and newly completed cabinet kitchen, lots of dining area, 2 large bedrms, 3-pce vanity Pembroke bath. Utility rm. Dr-in garage. Partial basement. Several outbuildings. Lots of vegetables and fruit—and the garden's a picture. Owners leaving for Old Country. Full price $8650
with the best of terms. If this is what you are looking for, act fast! This won't last long. Vic Wilson, EV 2-9145 or evenings EV 5-0471. Victoria Realty Ltd.

COUNTRY HOME

Secluded, on 2½ acres with magnificent view of sea and mountains. Low rancher built for convenience and comfort. Fully modern, piped water. 2-bedroom home that is DIFFERENT. Vanity bath, den, extra large living room with room-wide raised fireplace. Auto oil heat with built-in range. 12 miles from city. Priced to sell at $13,650
With terms.
Phone A. R. Foster, GR 5-2852
GORDON HULME (ROYAL OAK) LTD., GR 9-1211

ALBERT HEAD
Attractive 4-room cottage, recently decorated inside and outside. ½ acre land, sea view from living room. City light and water. Taxes low. Full price $5,750. Cash $750. Balance monthly. Mr. Randall eves. EV 2-5447. Geo. Randal Ltd., EV 4-8102.

SUMMER COTTAGES AT ELK Lake, $25 per week. GR 9-5774.

151 COUNTRY HOMES AND PROPERTIES

BRENTWOOD
PROPERTIES LTD.

7½ good acres, 1 in logans. 5-room lovely bungalow, extra room in basement. Offers $12,500

5 acres cleared, 6-room and basement. Large new outbuildings. Good water, orchard. Near schools. Offers $14,000

4 rooms and bath. 1 grass acre. Free water. $1,500 down, balance $50 per month $7000

$8900—5 rooms, oil furnace, 2 lots, trees. Near sea.

$8500—Secluded 5 rooms and bath. Lot 100x130. Cash.

3-bedroom, basement, sea-view bungalow, close to sea. Nice location. Terms $12,500

BRENTWOOD PROPERTIES LTD.
GR 4-1452, GR 4-1735, GR 4-2078

QUALICUM BEACH

100 ft. frontage on beach. Well-built 2-bedroom cottage fully furnished. Living room has stone fireplace and French doors leading onto large sun porch. Modern cabinet kitchen. Bathroom has metal shower cabinet, toilet and elec hot water tank. All you need is your bedding and food to move in for a carefree summer on the beach. Full price, only $8750

R. Thwaites Agencies Ltd.
Established 1912
Parksville, B.C., CH 8-3421

WATERFRONT LOT

$1950—Protected seafront, on city power. Cleared 80-ft. lot by 250'. Gentle slope to water. East Sooke. 24 miles paved road from city. Reasonable terms. Others at $2,450.

Drive out Sooke Road to 17 Mile House, turn left just past store (Gillespie Road), 7 miles farther, see signs on right, at entrance to property.

Call Mr. Robert Brotherston at
DOUGLAS HAWKES LTD.
817A Fort EV 4-7128
Res. Sooke 117K (Collect)

MARKET GARDEN

Situated at corner of Oldfield Rd. and Walton Place. 4½ acres of the finest market garden soil. All cleared and fenced. Good water supply. 6-rm house plus space for 2 rms up. Taxes $100. ½ cash, balance arranged. First time offered for sale. PRICE $8600
Exclusive listing.
Mr. Carmichael, eves EV 4-7308
ALFRED CARMICHAEL & CO. LTD.
1239 Broad Street EV 4-7341

SEA FRONT

200 ft. on Anderson Cove, 5 acres, 4-rm home, good water, 23 mi town. Sheltered mooring. Asking $8000
Call Mr. Barloewen, res. EV 4-0623 or EV 4-7128. D. Hawkes Ltd.

FOR WATERFRONT HOMES farms and businesses on all the Gulf Island
Contact
SALT SPRING LANDS LTD.
Phone 52, Ganges, B.C. Eves., 167

2 ACRES—$1,000 DOWN
PRIVACY AND SEMI-SECLUSION
ALMOST NEW 4-RM. BUNGALOW with large storage, plus spacious attached garage with OH doors. A most attractive country home for couple or small family. Large living rm with fireplace, 2 spacious bedrms, oak floors, colored Pembroke fixtures. Electric kitchen. Asking price $10,900
To view phone A. E. Seeber, EV 4-9305; res., EV 5-2875.
FINANCIAL SURVEY LTD.

50 ACRES (MEADOWS AND TIMber), 2-bedrm modern ranch house. Good well. All conveniences. All fenced. 12 minutes to Duncan. $16,700, $6,000 down. Cobble Hill. Phone 45X4.

I WILL BE PLEASED TO CALL on you to discuss the best means of selling your home or property. Absolutely no obligation. Please call Mr. Amos, EV 2-9787. Douglas Hawkes Ltd., EV 4-7128.

OLD-AGE AND ILLNESS FORCES sale or trade. Sacrificing 10 acres. 3 homes on Highway. Power, water blacktop. Terms. C. H. Cyr, Sooke 23B. King Realty, EV 2-2131

EXCEPTIONALLY GOOD WATERfront lots on beautiful Sooke basin. $2,450, terms. City light. Call Mr. Brotherston, Douglas Hawkes Ltd., EV 4-7128 (Res., Sooke 117-K).

EXCEPTIONALLY GOOD WATERfront lots on beautiful Sooke basin. $2,450, terms. City light. Call Mr. Brotherston, Douglas Hawkes Ltd., EV 4-7128 (Res. Sooke 117K).

152 APARTMENTS FOR SALE

FIRST FLOOR CO-OPERATIVE apartment. 2 Bedrooms; on quiet street overlooking ocean; fully modern and carpeted. Moderately priced at $13,000. For appointment to view phone EV 5-4843.

153 WANTED TO BUY —HOUSES

WANTED URGENTLY
3 or 4 BEDROOMS
$15 - $17,000

North Oak Bay—South Oak Bay or Fairfield is preferred by this client who has a substantial cash down payment and wishes to be settled before school reopens. The requirements are simply a good sound family home in a good district, near transportation and good elementary school. Enquiries will be kept confidential if requested. Call Art Yells, EV 2-2101, RES. EV 3-5039. Harry Foster Ltd.

WANTED

Home near Oak Bay golf club—an attractive home, modern but not necessarily new. If suitable cash up to $25,000. Call MRS. PIPES or MRS. HARVEY. Phone EV 5-6741. Northwestern Securities of Victoria Ltd.

A BIG "IF"

IF—I knew how much . . .
IF—I could sell quick . . .
IF—I could get cash . . .
Why be half sure? Let us take the IF out of selling your home—54 members at your selling service—List with M.L.S.
MULTIPLE LISTING SERVICE
1216 Broad St.—Consult the yellow pages in the telephone book.

NEW ARRIVALS WITH CASH NEED 2 OR 3-BEDROOM, FULL BASEMENT HOMES. AGE TO 15 YEARS. GOOD AREA. IMMED. INSPECTION. PH. MR. KORPAN, EV 2-2157, WESTERN HOMES LTD.

3-BEDROOM NEWER HOME, PREferably with view, in Gordon Head or Oak Bay area. Can arrange up to $2,000 down and up to $150 monthly. Please phone addresses to EV 3-0329.

ESQUIMALT
Ex-fisherman needs sound older home, 2-3 bedrms, preferably near water. F. Richardson, EV 5-6741. Northwestern Securities of Victoria Ltd.

WANTED, HOME ON ACREAGE for CASH CLIENT. Around $5,000. Alec MacLean EV 3-9843, Res. EV 3-7243. FRASER BISCOE, 750 Pandora.

WANTED — 3 TO 4 - BEDROOM older home with large lot. Oak Bay or University area. $9,000 to $11,000, with $2,000 to $3,000 down. EV 3-4842.

WANTED, SMALL TWO-BEDRM home, bsmt not necessary, preferably Oak Bay, Willows, Jubilee area. $6,000 cash. EV 3-8845.

SHAWNIGAN LAKE
Large, treed, sunny, waterfront lot. Good sandy beach. EV 4-7860.

WANTED FOR CASH, HOUSE with sea view up to $21,000. City Brokerage, EV 4-5022. EV 5-6028.

FROM OWNER, LOW PRICED, small home. Walking distance, or Esquimalt. High bsmt. EV 2-9414.

153 WANTED TO BUY —HOUSES

INDUSTRIOUS
FAMILY

Need a 3-bedrm home with basement, any good district. Reasonable down payment and $75 per month. L. York, anytime, EV 2-2157. Western Homes Ltd.

EDMONTON FAMILY

Wish to locate in or near city. Have substantial cash payment and require 2 or 3 bedrooms. Please call Mr. James, EV 2-6787. BOORMAN INVESTMENT CO. LTD. 611 Fort St. EV 3-7124

NO BSMT

Modern home with glimpse of sea, close to good bus. Kindly call Mr. Barloewen, res. EV 4-0623 or EV 4-7128. Douglas Hawkes Ltd.

154 PROPERTY FOR SALE

LOW TAX
BETTER LOTS

Gordon Head 71x115	$1,450
Cadboro Bay	$1,275
Shorncliffe	$750
High Quadra	$1,375
Duplex Lot	$1,775
Esquimalt	$2,275

The ONLY NHA
"accepted" development in Saanich

The ONLY Sewered Lots
in Gordon Head from $1,575, including landscaping.

BYRON PRICE
1314 Quadra St. EV 5-2458

$25 DOWN
Sooke, SEA VIEW lots, up to 1 acre, OCEAN ACCESS, new homes under construction. Power in.

LOW DOWN PAYMENT
6.5 ACRES, level, cleared. Central Saanich. Price $6500
and
6.68 acres, Duke Rd., Metchosin. Near sea, cleared, fenced. Price (easy terms) $6750

SHOAL HARBOUR
Lot 240'x140'. 200' to sea and access. All services. Price (on terms) $3300
Ruth E. Hutcheson
EV 4-9318 GR 8-3536
C. N. Montague Co.

PROPERTIES!
Ask About
BUILDING LOTS
RURAL VIEW LOTS
SEA VIEW LOTS
TREED LOTS
WATERFRONT
LOTS

Ask R. SMITH for directions to properties especially for you. JOHNSON & CO., EV 5-2471; res., GR 7-2797.

BEST
OF TODAY

6 lots on Tracksell Avenue, all have oak trees, sewer, new road, close in, next to the golf course, seclusion, size 66x120 to 234. Price
$1450 to $1950
Free plans. Phone Kasapi Construction Co., EV 5-5614.

"5 ACRES CLOSE IN"

460-feet-square partially cleared, modern 2-bedroom home. Full basement, O-O-M heat, close to school and transportation. Full price $19,700
$6,000 will handle. To view please call WALLY WOOD, EV 5-6741 anytime. Northwestern Securities of Victoria Ltd.

HEAVY INDUSTRY
90' WATERFRONT

In Victoria harbor, close to ½ acre. Suitable for manufacturing, etc. Near rail siding. Only $9950
Phone Fred Scherbaum EV 2-8301, P. R. Brown and Sons Ltd., Phone EV 5-3435.

SEA VIEW LOT

Suit executive or professional man. In Oak Bay, unsurpassed view of straits. Nearly ½ acre, some oak trees. $7500
Please contact Ted Kergin at EV 2-8117 or eves. EV 4-1582.
Newstead Realty Ltd., 766 Fort St.

Mt. Douglas
$320 Down

Extra large treed lot situated on natural slope which affords a panoramic view of the countryside. Payments $25 per mo. Price $1320
Call D. Hanley GR 7-6749; office EV 5-3704. Frank A. Martin Agencies Ltd., 1114 Blanshard St.

ESQUIMALT LOT, 70x110. VERY desirable location in an area of new homes. School close by, Wychbury Street. Asking $2,750. EV 5-4132.

INVESTMENT OR SPECULATION
Waterfront, Portage Inlet, 4-mile circle, about 3 acres approx., 280 ft. waterfront, 264 ft. on Trans-Canada Highway; 4-room cottage, lovely property. $4,300 down. $12,630. McCandless Realty, 830 Fort Street, EV 3-6111, EV 4-5855.

ROCKHEIGHTS SUBDIVISION
A further 21 fully serviced lots priced from $1,300 to $2,400 will go on sale Tuesday, June 21, at 9 a.m. Plans and further information available at the Esquimalt Municipal Hall. EV 5-2461.

LANDSCAPED CORNER LOT WITH granite fence and trees. 135' frontage by 70'. 1961 Fairfield Road. Mr. Blannin, eves EV 5-1195. C. G. Heisterman & Co. Ltd., 1121 Blanshard. EV 3-4161

NEW SUBDIVISION, LARGE LOTS, power, water, blacktop seaview. Near shopping centre, schools, etc. $600 to $1,800. Terms. Phone C. H. Cyr, Sooke 23B. King Realty. Ph. EV 2-2131.

TREED LOT WITH GOOD VIEW, close in. 70'x173'. Call Gordon Anthony or Ralph McMurdo at EV 5-6741. Northwestern Securities of Victoria Ltd.

WATERFRONT LOT, SUPERB view, 90 ft. waterfrontage, Cordova Bay. Level access. $1,400 down, full price $7,000. Roy McGillivray, EV 2-2157, Western Homes Ltd.

LOTS IN JUBILEE
60x104 and 50x120. $2,500 each, on sewer. TED CHARTRES, EV 5-6741. Northwestern Securities of Victoria Ltd.

SHAWNIGAN WATERFRONT WITH treed 3.11 acres. $3,945 with terms. Call Gordon Anthony at EV 5-6741. Northwestern Securities of Victoria Ltd.

VETERANS' HOSPITAL AREA — City. Treed lot on dead-end improved street. Sewer. Sidewalk. Price $1,400. Phone EV 5-6143.

LOTS FROM $900 TO $1,400. WATER and light. Terms suitable to purchaser. 5% discount for cash. Apply A. H. Phelps. GR 8-2076.

SHAWNIGAN LAKE WATERfront, well built cottage. Asking $4,700. EV 2-4421.

HALF-ACRE CHOICE UPLANDS lot, sea view. $6,000. By owners. EV 2-3854, after 6.

BEAUTIFUL SEA VIEW LOT IN Gordon Head, Grandview Drive. EV 2-4346.

LARGE LOT NEXT TO 4325 CEDAR Hill Rd. View of sea. $2,000. Ph. EV 3-1920.

SUMMER CABIN, ON 1½ ACRES. $1,950. J. W. O'Reilly. EV 8-0632.

154 PROPERTY FOR SALE

P. R. BROWN
& SONS LTD. — Est. 1900
762 Fort St. EV 5-3435

6-MILE AREA

18 acres, park-like acreage, approx 5 acres cleared. Large road-frontage. Price $8950
Please contact Mr. Clark, phone EV 2-0171.

716 WILSON ST.
$1000 Down

Attractive 5-rm bungalow comprising large living rm, dining rm, cab kitchen, 2 bedrms, 3-piece bath, full basement, Oil-O-Matic furnace, drive-in garage. Price asked $9450
Call Mr. Clark, Res. EV 2-0171.

PARKER AVE.

Large waterfront lot, 60x220 $4500

ELK LAKE

Very attractive 6-rm country residence comprising living rm, 22x14, with fireplace, dining space, large elec kitchen with nook, utility rm off, 2 bedrms, 4-piece bath. Unfinished room up. Basement, oil heat. Sep garage and workshop. Situated on ¾-acre landscaped grounds. Family orchard. Circular drive. Property nicely treed. Price $14,700
Call Mr. Clark, Res. EV 2-0171.

GENTLEMAN'S
COUNTRY ESTATE

New ultra-modern 6-rm ranch-type shake bungalow, comprising large living rm 14x24 with large granite Heatilator fireplace. Attractive entrance hall, 3 bedrms, 4-piece bath, colored fixtures, (American Beauty) dream kitchen, including elec stove, refrigerator, dish washer, large play rm; part basement, oil heat; dryer in garage; popular panelling in living rm; through hall. Situated on 5 acres or more. Lovely view over Brentwood Bay, with seclusion.
FOR FURTHER PARTICULARS CALL MR. CLARK, RES. EV 2-0171

COLWOOD
627 KELLY RD.

Nicely secluded 5-rm bungalow situated on 1 acre, nicely treed. Has living rm, 3 bedrms, cab kitchen, part basement, oil heat. A good buy.
Call Mr. Clark, Res. EV 2-0171

WHITTY'S LAGOON
OFF ALBERT HEAD RD.

LARGE VIEW LOTS of sea and Olympics. Near water with access to beach. Water, power and road included in price, 20 minutes drive from Victoria on paved roads. Low tax area. Colwood fire protection. PRICES from $1,300 to $2,500. Information call Mr. J. Mackenzie, EV 4-4115.

LANSDOWNE
PARK LOTS
NEW SUBDIVISION!
OAK BAY NORTH!

Choice lots on Henderson, Cardiff and Redwood, from $3000
Terms 25% down.
Balance in 3 annual instalments
Exclusive agents
B.C. LAND
& INVESTMENT AGENCY LTD.
922 Government St. EV 4-4115

WATERFRONT LOTS
$2500 TO $3650

Cash or Terms

N.H.A. will accept loan applications. Each lot has sign on it with price and size. Drive out Trans-Canada Highway, turn left at Helmcken, then left at Kingham Place, lots on right.
Take two years to pay, you then have a lot when you are ready to build.

Phone Owner
GR 7-2881
Or Phone GR 9-2337, GR 7-2968

THREE FINE
PROPERTIES

1. 3 acres, 7-mile circle, good soil, good grazing, creek on property $1800

2. 2 acres, 9-mile circle, excellent secluded home site on highway $1800

3. 1 acre, Royal Oak, city water, lovely treed homesite $2365

Phone A. R. Foster, GR 8-2852
GORDON HULME
(ROYAL OAK) LTD.
GR 9-1211

OFF BEACH
DRIVE
ON GOLF COURSE
10 LOTS
FROM $3875

This is probably the last time you will have a chance to buy such beautiful lots in this area. Located on a cul-de-sac with 85' frontages. Phone any salesman anytime, EV 5-2458, Byron Price, 1314 Quadra.

TEN MILE POINT
SEA VIEW

One lot on Phyllis St. West 100x190 $3200

½ acre lot on Minnie Ave. $3000
Excellent lots, nicely treed.

ESQUIMALT

A choice of lots close to schools and all conveniences. Price from $2250
Contact N. Krienke or C. Giddy EV 5-2458 anytime.
Byron Price, 1314 Quadra St.

Douglas Street
OPPOSITE
NEW HOTEL

A real opportunity, corner lot, cleared, 90 feet on Douglas Street, 60 feet on Garbally. Commercially zoned. Full price $10,000
Exclusive
Howard Blake, EV 2-7276, residence EV 2-6719, Town & Country Homes Ltd.

STUDENT MUST SELL LOT 7, Greenridge Crescent, 70x165 ft. Desirable area. Nice view. What offers? EV 3-3511.

TWO LAKEFRONT LOTS ON Cowichan Lake, two miles west of Youbou, centring on nice bay. Cobble Hill 198-L-2.

BUILDING LOT, SEWER LAID ON property. Best offer over $2,500. Apply 904 Selkirk.

A FEW ACRES, PART CLEARED suitable for building. Victoria Press Box 917.

SEA VIEW LOT, PANORAMIC unobstructed, 70'x327'. Wesley Rd. EV 2-7636.

LOT ON CEDAR GLEN, $1,200 terms. EV 2-2893.

2 LOTS, GORDON HEAD, 50x120 $350 each or $1,100. GR 9-4719.

LOTS 80x160 PARKER AVE. $1,500. W. Mattick, GR 9-1614.

2 LOTS, SEWER, OFF OAK BAY Ave. Each $2,000. EV 2-0519.

33 ACRES — $6,600
Gordon Hulme Ltd. GR 9-1194

154 PROPERTY FOR SALE

Level Sewered Lot

LANSDOWNE-RICHMOND area. Very close to all utilities. House plans included. Price $2000
Phone Harold Ware, EV 2-7278 or EV 2-1461. Town & Country Homes Ltd.

UPLANDS LOT

Secluded ½ acre property. Phone owner, EV 2-3386 eves.

GLEN LAKE WATERFRONTAGE, over 3 acres, well treed. Ideal home site. Owner can make into 2 lots. Each $2,750.
Royal Oak on paved road, lot 65x190, some trees, only $850. Ask for Jim Ridings at John Greenwood's, 1241 Broad St., EV 3-4694; res. EV 3-9553.

CASA MARCIA SUBDIVISION, adjoining Grandview Slope, Gordon Head. Sea views. 75-foot frontages. Look for signs on Ferndale and Grandview. Douglas Hawkes & Co.

155 PROPERTY WANTED

WANTED—1.6 ACRES OR MORE, with 3-bedroom home, 7-mile circle, $10,000 to $12,000. V.L.A. Victoria Press, Box 906.

YOU MAY HAVE VALUABLE timber on your property. Will buy separately. GR 8-3934.

WANTED, LOTS ON SEWER, AND undeveloped property. Kasapi Construction Co. EV 5-5614.

LOT WANTED, ESQUIMALT OR Oak Bay. EV 2-6876.

156 ACREAGE FOR SALE AND WANTED

SECLUSION

15 acres plus, near new bungalow. Well situated in Prospect Lake area overlooking the lake. The home consists of nice size liv room, fireplace, large cab elec kitchen, 2 bedrooms on main floor plus two nicely finished bedrooms in basement. Oil-O-Matic heat. This property is well worth the asking price of $16,800
First time on the market.
For details and appointment to view phone L. A. Squires, EV 2-4255, res. EV 2-2269
J. H. WHITTOME & CO. LTD.

TOWNER PARK DRIVE
8.29 Acres, Nicely Treed, $5,500
METCHOSIN
12 Acres with stream and excellent view, $5,500. R. Brotherston, Douglas Hawkes Ltd., EV 4-7128; res. Sooke 117A (call collect).

3 ACRES, HAPPY VALLEY, IDEAL secluded, wooded homesite. $1,200 cash. See manager, Hi Lo Trailer Sales Ltd. Phone GR 8-2514.

FOR SALE, 1-ACRE LOT, 120x365. Good garden soil. Cleared and ready for building. For particulars apply next door at 885 Beckwith, GR 9-6721.

3.86 ACRES. TERMS. PHONE after 5 p.m. GR 9-4477.

157 COMMERCIAL PROPERTIES

NEAR ARENA
Modern concrete block building with off street parking area. Further particulars upon enquiry. Price $15,000. C. J. Harrington, eves EV 3-5846. C. G. Heisterman & Co. Ltd., 1121 Blanshard, EV 3-4161.

90' WATERFRONT
Lime Bay, Inner Harbor, zoned heavy industry, $9,950. GR 9-5921.

158 FARMS FOR SALE AND WANTED

SMALL FARM

13 Acres near Duncan. Comfortable four-room home with bath. Barn for five head. Poultry house. Excellent water. 4,000 strawberry plants, two hay fields. Owner leaving. Pay only $1,500 cash, $80 per month.
Full price $7500
Call
Wayne H. Griffith
AT
H. W. DICKIE LTD.
BOX 128, DUNCAN
PHONE
DAYS 1580; EVES. 1374-L

SHAWNIGAN LAKE
17 ACRES, MORE OR LESS
Plus 2 houses. Both rented at present. Some timber on property. $1,800 down will handle.
Full Price $8850
Phone S. Stephenson EV 3-7844. Taylor Spittal Ltd., EV 4-9308.

SMALL FARM
4.89 acres very good land. 5-room modernized house, fair-sized barn, plenty of hay storage. Excellent water supply. Price $8,800. Terms available. Full line of machinery may be purchased if desired. Contact exclusive agent, George Clark, Western Homes Ltd., EV 2-2137 or EV 2-3453.

Horse Ranch
11.6 ACRES
Fenced and cleared. Stable for 7 horses. With seclusion, nice older type 5-room bungalow. Will trade for smaller acreage, close in. Price $16,500
Good terms to reliable purchaser. TED CHARTRES EV 5-6741.
NORTHWESTERN SECURITIES OF VICTORIA LTD.

38 ACRES
Sidney. $25,000. GR 9-5921.

LARGE AND SMALL FARMS, acreage, in Saanich, Metchosin and Sooke. Please call G. Dickason, eves. EV 3-0449. King Realty, phone EV 2-2131.

FARM FOR SALE OR LEASE, APprox. 5 acres, 4-room cottage and 3-room cabin; mostly in berries; city water and light; in Saseenos. Reply to Victoria Press, Box 263.

The Classified Ads Are

MOTHER'S LITTLE HELPER

READ THE CLASSIFIED ADS carefully . . . the money you save may be your own.

TO PLACE YOUR CLASSIFIED AD. PHONE

EV 2-3131 or EV 3-4111

Harry Oakes Case

Baroness Breaks 17-Year Silence

LONDON (Reuters)—Baroness Von Hoyningen Huene, the former Nancy Oakes, called today for a "vigorous effort" to solve the mystery of the 1943 Bahamas slaying of her father, Canadian millionaire Sir Harry Oakes.

Breaking a 17-year-old silence, the baroness welcomed a warning issued Tuesday in New York by Harold Christie against the use of his name as an "object of inferential calumny" in the case.

TOOK STEPS

A statement issued here Friday by the baroness said she was pleased that Christie, a Bahamas property owner who was a guest in Sir Harry's house the night of his death, took steps to put a stop to "much utter nonsense."

The baroness voiced hopes for an end to a smear campaign "of almost demented seriousness" against herself and her ex-husband, M. A. Souquereaux de Marigny, who was acquitted on a charge of murdering his father-in-law.

The statement issued by her legal advisers said:

"I have been pleased to read reports in the press that Mr. Harold Christie has decided to speak up for himself . . ."

"I am hopeful that this firm stand will serve to start a reappraisal of some of the other facets, including the horrible situation of Mr. M. A. Souquereaux de Marigny and myself who have borne the brunt of yet another smear and discrediting campaign of almost demented viciousness dating to an earlier period and, in fact, commencing against us even before my beloved father died."

NO INVESTIGATION

The baroness's statement concluded: "It should never be forgotten that up to now no investigation by impartial and highly qualified authorities has yet been attempted . . ."

"This is a disgraceful thing for the people of the Bahamas to live with, and for the good of the country, and in the cause of justice and decency, they should insist on a vigorous effort now being made to clear this up, regardless of who might be affected by the truth."

U.S. Air Fares Up

WASHINGTON (UPI)—The U.S. Civil Aeronautics Board Friday authorized domestic trunk airlines to raise passenger fares an average of five per cent, effective July 1.

NOTICE TO CREDITORS

JOSEPH HENRY LEE, formerly of 285 Helmcken Road, Victoria, B.C.

NOTICE IS HEREBY GIVEN that creditors and others having claims against the Estate of the above deceased are hereby required to send them to the undersigned at 408-11 Central Building, Victoria, B.C., before the 25th day of July, 1960, after which date the Executors will distribute the said Estate among the parties entitled thereto, having regard only to the claims of which they then have notice.

McILLREE & McINTYRE,
Solicitors for the Executors.

NOTICE TO CREDITORS

In the matter of the Estate of Emma Pocock, deceased, late of the City of Victoria, in the Province of British Columbia, who died on the 13th day of May, 1960.

Creditors and others having claims against the above estate are required to send full particulars of such claims to the undersigned solicitors, for the Administratrix of the estate of the said deceased, on or before the 31st day of August, 1960, after which date the estate's assets will be distributed, having regard only to claims that have been received.

Dated the 6th day of June, 1960.

CAMERON & CAMERON,
Solicitors for the
Administratrix.
311 Royal Trust Building,
612 View Street, Victoria, B.C.

ESTATE OF DONG WAH (otherwise known as Jang Wah)

Notice is hereby given that creditors and others having claims against the estate of the above-named deceased, who died at Victoria, B.C., on the 31st day of March, 1960, are hereby requested to send them to the undersigned at 408 Royal Trust Building, Victoria, B.C., before the 20th day of July, 1960, after which date the Administrator will distribute the said estate among the parties entitled thereto, having regard only to the claims of which he then has notice and final distribution will be made one year from the date of death.

Dated at Victoria, B.C., this 9th day of June, 1960.

Official Administrator for
County of Victoria.

NOTICE TO CREDITORS

IN THE MATTER OF THE ESTATE OF SARAH AGNES BRUCE, Deceased, late of 1037 Richardson Street, Victoria, British Columbia.

NOTICE IS HEREBY GIVEN that creditors and others having claims against the estate of the above deceased are hereby required to send them to the undersigned Solicitors for the Executor, 302 Royal Trust Building, Victoria, B.C., before the 20th day of July, 1960, after which date the Executor will distribute the said estate among the parties entitled thereto, having regard only to the claims of which he then has notice.

BECKWITH, HORNE & ANDERSON,
Solicitors for the Executor.

DEPARTMENT OF PUBLIC WORKS
NOTICE TO CONTRACTORS

VICTORIA UNIVERSITY, VICTORIA, B.C.—CONTRACT NO. 3— CLASSROOM AND FACULTY BLOCK

REVISION OF TENDER DATE

SEALED TENDERS WILL BE RECEIVED BY THE MINISTER OF PUBLIC WORKS UP TO 2.00 P.M. ON WEDNESDAY, THE 6TH DAY OF JULY, 1960, AND NOT ON JULY 13TH AS PREVIOUSLY ADVERTISED. All other conditions of contract, etc., as before advertised shall apply.

W. N. CHANT,
Minister of Public Works.
Department of Public Works,
Parliament Buildings,
Victoria, B.C.

NOTICE TO CREDITORS

In the matter of the Estate of CHRISTINA ELIZABETH BEECROFT, deceased, late of 3395 Richmond Road, Victoria, British Columbia.

NOTICE IS HEREBY GIVEN that creditors and others having claims against the estate of the above deceased are hereby required to send them to the undersigned Solicitors for the Executors, 302 Royal Trust Building, Victoria, B.C., before the 13th day of July, 1960, after which date the Executors will distribute the said estate among the parties entitled thereto, having regard only to the claims of which they then have notice.

BECKWITH, HORNE & ANDERSON,
Solicitors for the Executors.

TENDERS
FOR FLUSH-COATING STREETS

Sealed tenders will be received by the City Clerk, City Hall, Victoria, B.C. up until noon on Friday, June 24th, 1960 for flush-coating certain streets of the City.

Specifications, contract documents and form of tender to be used may be obtained from the office of the City Engineer on deposit of $15.00, which sum will be refunded on return of these documents in good condition.

Tenders must be accompanied by a certified deposit cheque equal to 5% of the amount of tender made payable to the City Treasurer and enclosed in an envelope marked "Tender for Group 1, 1960 Flush-Coating Contract."

The successful tenderer must post a performance bond equal to 50% of the contract price and in a form approved by the City Solicitor.

No tender will be considered unless on the form provided or if it is subject to any conditions or qualifications not set out in the contract documents. No counter proposal will be entertained.

The lowest or any tender will not necessarily be accepted.

G. F. SHARPE,
City Purchasing Agent.
City Hall,
Victoria, B.C.
June 17th, 1960.

Traffic Fines

OAK BAY

Ethel Beecher, 4095 Lockehaven, careless driving, $35.

Ian Alan Smith, 2609 Heron, careless driving, $35.

COLWOOD

Evelyn George, Duncan, driving while under suspension, $25.

David John Lonsdale Deighton, Burnaby, exceeding 60, $25.

George William Stuart, Campbell River, failing to stay on own side of road, $25.

Evelyn Ada Evans, Duncan, no driver's licence, $25.

Ivan James Earl Draper, 2739 Fifth, no insurance, $25.

CITY

Joseph M. Billsborough, 275 Niagara, exceeding 30, $15; changing traffic lanes without signal, $20, and licence suspended.

Gilbert A. Williams, 2580 Sinclair, careless driving, $35.

Delmar Allen Gossel, 653 Grenville, driving on wrong side of road, $15.

ESQUIMALT

Jon Edward Newell, HMCS Skeena, careless driving, $50 and licence suspended.

SAANICH

William B. Armstrong, 4402 Torquay, careless driving, $40.

Joseph Verne Absolon, 4540 Blenkinsop, careless driving, $50 and licence suspended.

John Jacob Baron, HMCS Cape Breton, careless driving, $45 and licence suspended.

Thomas Ronald Rickinson, 288 Stewart, exceeding 30, $20.

Robert Keith Norris, Royal Roads, exceeding 40, $35.

ESQUIMALT
Thursday

Jack Robert Marsh, HMCS Stettler, careless driving, $35.

Manning Park Looks Good For Olympics

PINEWOODS, B.C. (CP) — Fifty representatives of boards of trade investigated Manning Park, 130 miles east of Vancouver, as a possible site for the 1968 winter Olympics.

They found:

Frosty Mountain, 8,000 feet high, considered by experts who accompanied the party very suitable for downhill runs. It could provide a run with a drop of 4,000 feet;

Morning Glory Mountain, 6,400 feet high, where no major clearing would be required for runs for slalom, giant slalom and jumps;

Good country for cross-country events;

Three hundred acres of flat land that could park 10,000 cars and which would be suitable for an Olympic village, complete with skating rinks and speed courses.

Let's talk REAL ESTATE

By DON WHYTE

ETHICS

DON WHYTE

The market appraisal of residential real estate is not an exact science. After careful analysis of replacement costs of a home, estimating the value of land and landscaping, there is one more feature which is hard to put value on—I call it "X" for sales appeal. This is made up from the color schemes involved, the cleanliness of the housekeeping, the arrangement of the furniture in the home and the general pleasantness of the home. For this you can add or subtract between 5-10% of the total replacement cost of the unit.

We have trained our staff to give a great deal of consideration to placing values on the homes we wish to list. This involves on our behalf a considerable amount of time and effort, and if the Vendor cannot accept our knowledge of the market and the value we have placed on his home, we tell him we are sorry but we cannot justifiably place his house on our books in the market for sale.

Very often the next day we see this house advertised at the owner's price and from there we watch it start down in a series of price reductions to a fair market price. Is this a fair way of procuring listings and doing business? We don't think so.

Our appraisals are made on a cash selling price and adjusted for special terms or exceptional mortgageability. Our records show that we are right more than 90% of the time. The 10% which we are out may have been on the wrong application of the "X" quantity. The homes which are listed at well under a reasonable market price are liable in the future to receive an even less price than the original appraisal. "Tight Money," I believe, will tend to drive the selling prices of homes to a downward trend.

MEARS & WHYTE
OAK BAY REALTY LTD.
2188 Oak Bay Avenue

BIG GEORGE! by Virgil Partch

"I kept saying, 'George, get under the umbrella or you'll get sunburned.' But no, not you!"

At the Gallery

Formulas Repel Young Painter

By INA D. D. UHTHOFF

In the introduction to the catalogue of the paintings by Herbert Gilbert, the young Vancouver painter whose 22 canvases are now hanging in the main gallery of the Centennial Wing, he says: "I am against methods, systems and formulas. My paintings evolve, grow and change. I am caught up in an emotion of color and movement. I fall in love with pigment, and it happens—the painting exists."

He is very fortunate.

INNER FEELINGS

Art is an unremitting struggle to express a painter's inner feelings by visual means. Many greater artists have floundered for years before realizing what it is they want to do. So many aspects of creative art have bogged them down before they could discover their own personal means of expression.

Perhaps the work of this painter for the last three years has not done more than point the way to future development. His color is gorgeous, his paintings are large and handsome but some of them exist only in parts. No painting has ever suffered from the subtle control of the entire canvas.

Herbert Gilbert is on his way to becoming an outstanding painter. Not many can handle paint the way he does or achieve such luminosity of color. The paintings appear to glow from within. Vermilion, red-violet, orange in different intensities pass into greens or near blacks, his blues vibrate with unusual intensity or have a tenderness and restraint as in "Night of the Wedding."

One of the largest canvases, "Still Life for Minou," dominates the collection but it is in the smaller work that one finds clearer definition of objects. "Feast" is strongly painted, and "Dead Red Acapulco Bird" shows structure that is well controlled throughout the canvas.

CANADIAN GROUP

Herbert Gilbert is a member of the Canadian Group of Painters and the B.C. Society of Artists. He has exhibited across Canada and in the Pacific Northwest, and has received awards for his paintings in Vancouver, New Westminster and Winnipeg. He is at present on the staff of the Vancouver School of Art.

When Winnie Wants Drink He Gets It

LONDON (UPI)—When Sir Winston Churchill wants a whisky he wants a whisky, and if it happens to be "off hours" at the pub—well, he's an old man and after all. . .

It happened at the Packhorse Inn on Egham Hill in Surrey. As a London newspaper told it yesterday, a man appeared at the window of the pub and said Sir Winston was outside in his car and would like a whisky and soda.

Proprietor Bob Woolf said too bad, the pub was closed and he was having himself some lunch. Some other time, perhaps.

The visitor introduced himself as the 85-year-old former prime minister's Scotland Yard detective and said this once the rules about serving off-hour drinks could be waived.

Sir Winston, waiting in the car with Lady Churchill, got his drink.

No Money, Says Mayor

Poor Lighting Costs More In Long Run, Says Expert

Victoria can't improve its street-lighting as rapidly as it would like, for lack of money, Mayor Percy Scurrah says.

But on a bigger scale, poor lighting costs more than good lighting, according to Edmond C. Powers, education director of the Street and Highway Safety Lighting Bureau.

HUGE SAVING

United Press International in a column by Patricia McCormack reports Mr. Powers as saying that the cost of installing proper lighting across the U.S. would be $500,000,000; the economic saving through good lighting on the streets and highways, $3,000,000,000 a year.

Darkness on the streets and highways helps in the commission of 600,000 crimes a year in the United States, Mr. Powers says, including 8,000 assaults on women, as well as causing accidents.

DEATH RATE CUT

He says good lighting on certain highways has reduced the death rate by two-thirds, and installation of proper lighting in Cleveland was followed by a 44 per cent decline in assaults on women.

Women's clubs interested in crusading for better light can obtain a "public action guide" from the bureau at 55 Public Square, Cleveland, O., he suggests.

"Before joining the torch-bearers in your town," the column quotes him, "convince yourself that the lighting is inadequate."

"Let your eyes tell you. Stand at the end of one block at night. If you see puddles of darkness as you look down the block, the lighting is inadequate.

"Another way is to note how quickly you lose sight of someone walking down the street. The darkness engulfs the pedestrian.

"It may be hiding a potential killer."

CCF Leader

Prepaid Medical Plan Demanded in Commons

TORONTO (UPI) — CCF House leader Hazen Argue yesterday called on the federal government to introduce at the present session of parliament a comprehensive National Health Insurance Act to provide prepaid medical care in co-operation with the provinces.

Argue told a mass picnic and rally sponsored by the Toronto and district CCF clubs and the Toronto and District Labor Council that the recent CCF victory in the Saskatchewan provincial election constituted the first major step toward a plan for that province and "eventually for all Canada."

"REPREHENSIBLE"

The role of the medical profession, particularly the Saskatchewan College of Physicians and Surgeons, in the recent election campaign, he said, was "reprehensible, irresposible and thoroughly undemocratic."

"The medical profession endeavored to threaten, bully and mislead the Saskatchewan electorate into rejecting the CCF government and its proposed prepaid medical plan," Argue said.

The re-election of the Douglas government, Argue said, emphasized the need of a comprehensive health insurance program for all Canada.

Bridge Results

Winners of the weekly tournament of the Allmasters' Duplicate Bridge Club: 1. Elizabeth Warren and Jack Goldie; 2. Walt Allen and Simon Marinker; 3. Jim Duprau and Harry Brawn; 4. Gwen Brawn and Tony Marsh; 5. Ethel Cleworth and Eric Goodwin; 6. Otto Leesment and Frank Artlett.

B.C. Leads in Study Of Slav Languages

KINGSTON, Ont. (CP) — More than 2,600 Canadian university students are studying Slavic languages—chiefly Russian—the Canadian Association of Slavists said Friday. UBC leads with 950.

1824-32 STORE ST.

FOR YOUR GARDEN

Bought in quantity through Capital's unique buying facilities to bring you the saving.

★

WHEEL-BARROWS

LIGHT - ALL METAL
Brightly colored, Tubular handles with rubber grips, big puncture-proof tire. Built for a lifetime of happy gardening.

$9.95

Guaranteed to please or your money back. Lots of free, easy parking. Open 8 a.m. to 5 p.m. Mon. through Sat.
PHONE EV 5-9703

Pay Less
CAPITAL IRON & METALS
1824 Store St.

Vancouver Island Contest

Best Student Papers Produced in District

Victoria junior and senior high schools for the second consecutive year have the best student newspapers on Vancouver Island.

Scribe, from Mount View High School, repeated its success of 1959 by winning Victoria Newspaper Guild's fourth annual award as the best senior high paper.

BEST PAPER

Best junior high school paper, picked by a panel of five independent judges last night, is Centralian, published by the students of Central Junior High School, a first-time winner.

Scribe represents the third Island school newspaper to score a second win in the guild contest, sponsored to promote youthful enthusiasm in journalism and competition among papers.

Its editor for the 1959-60 term, Marilynn Bate, will receive on behalf of the paper a $75 cash prize and perpetual trophy.

$50 CASH PRIZE

Centralian editor Louise Merriam will be presented with a trophy and a $50 cash prize, which, like the senior award, will be used to produce a better newspaper.

Seven junior and senior high schools from Victoria Chemainus, Courtenay and Port Alberni took part in the competition.

Judges picked The Phoenix from Alberni District High, and Hi There, Courtenay High School, as joint runners-up in the senior class.

Lansdowne Flyer, 1958 and 1959 winner, rated special mention in the junior class for its maturity, effort and outstanding art work, particularly its covers.

CLEAN LOOKING

But Centralian had better typography, good layout, was clean-looking, showed enthusiasm in writing and came closest to being a newspaper.

Selections were made by deputy provincial secretary Lawrie Wallace, commercial artist Gordon Radford, printer Ian Donaldson, Roy Murdock, and Brian Tobin, associate editors of The Daily Colonist and The Times respectively.

Housewife Some Tomato

LONDON (AP)—The British Medical Journal Friday reported the strange case of the middle-aged housewife who drank lots of tomato juice as a pick-me-up when she was depressed.

The result: She turned the color of a ripe tomato.

The woman, whose name was not disclosed, found her hands and feet, her tongue and the inside of her mouth all turned bright tomato red.

Under a microscope her blood showed up two chemicals in roughly the same proportion that they are found in her favorite drink.

There was carotene, which gives carrots their color, and lycopene, which puts the red in tomatoes.

The woman underwent a kidney operation and was told to lay off the tomato juice. Now she's back to her normal color.

But, the doctors say, she is still mildly depressed.

LUNDS
TUESDAY
AUCTION
7.30 P.M.

COLLECTION OF GOLD COINS

To Close an Estate and for Owners Leaving Victoria
EXPENSIVE
HOUSEHOLD FURNISHINGS
NEW
GARDEN FURNITURE
Double Plastic Lawn Swing (cost $120), Umbrella, "Glider" and Other Lounges, Adjustable Chairs, etc.
Maple Living
Dinette and Bedroom Suites
Mahogany Break-front Secretaire, Matching End Tables, Set of 4 Danish Modern Chairs, Table Lamps, Coffee Tables. "Mr. & Mrs." Bedroom Suites Maple Chests of Drawers, Continental Single Beds, Broadloom Carpets, "Admiral" 12" Portable and other TV Sets, "Constellation" Vacuum Cleaner, Golf Clubs, Small Appliances and Bicycles.
New "Admiral" Refrigerator
"Kelvinator" Washer and Dryer
(Matched Pair)
Apart-Size Refrigerators, Ranges
On View from 8.30 a.m. Monday
CATALOGUES NOW AVAILABLE FOR IMPORTANT
AUCTION
OF FINE
ORIGINAL PAINTINGS
by
NOTED ARTISTS
To Be Conducted in Our Salesrooms
TUES., JUNE 28th
7.30 P.M.
Catalogues Mailed on Request

PRELIMINARY NOTICE OF AN INTERESTING
ANTIQUE AUCTION
To Be Conducted in Our Salesrooms
JULY 12th

Suitable Items Will Be Accepted for This Sale—Please Contact Us for Further Information

LUNDS PHONE EV 6-3308
926 FORT ST.

MAYNARD'S AUCTIONS THIS WEEK

THURSDAY
7.30 a.m. 10 a.m.

Expensive, Exclusive
CUSTOM-MADE FURNITURE
From St. Charles Home, Lady Returning to California, and for Many Other Clients, Also

REPOSSESSED, OTHER VEHICLES

Furniture by Paul McCobb
Planner Group Design, Incl-:
Pr. Exclusive Design Lounges
(Cost over $1,000)
Twin Swing-Out Beds
Adjustable 'Montgomery Ward' Latex Foam Mattresses, 'Harvard' Springs
Chairs, Desks, Chest, Mirrors, Lamps, Dining Table, TV, etc., Birch Tables, Ebony Lamps.
1959 TVs, FRIDGES
Electric, Oil Ranges, etc.
Repossessed Cars
Subject to Low Reserves
Vetted by Us
'60 DODGE SENECA
4-Door, 3,000 Miles Only
'55 HILLMAN 4-DOOR
Very Clean, Economical Car
'51 PONTIAC SEDAN
Just Overhauled, New Battery
'50 FORD SEDAN
Owner Left for Montreal
'56 PLYMOUTH SAVOY
Immaculately Kept, Very Careful Owner

10 a.m. Morning Sale

Furnishings, Baths, Tools, Ranges, Fridges, Washers, Garden Produce, Plants, Radios, Wardrobes, Boat, China, Glass

SEE WED. AND THURS. ADVERTISEMENTS

Small or Large Antique or Reproduction Pieces will now be accepted for our forthcoming
ANTIQUE AUCTION
EV 4-1621 — EV 4-5921

Leave Your Bids If You Cannot Attend Auctions
MAYNARD'S
2nd Half Century of Auctions
731-33 JOHNSON
(Just Off Douglas)
EV 4-5921 and EV 4-1621

Navy Jargon

Use Your Dirk!

Watch Your Knees On the Crawfords

Pull up the bread barge and be seated. Watch your knees on the crawfords. There's your straight rush. Now use the pusser's dirk to best advantage.

All that, in navalese of 40 years ago, was an invitation to a roast beef dinner on the mess deck of a Canadian navy vessel. Jargon of the day is recalled in The Crowsnest, the RCN magazine.

The bread barge was a wooden keg fitted with brass bands and a circular wooden lid, in which the mess ration of bread was kept. For some reason lost to antiquity, this particular keg served double duty as a seat for the "leading hand" in the mess.

Holding up one end of the mess table were the crawfords—steel, U-shaped supports forming legs and fastened to the deck head with ring bolts. The other end of the table was hooked to the ship's side.

A straight rush was the simplest preparation of a joint of beef, employed when time was short. The meat was placed in a baking dish, some fat spread over it, peeled potatoes placed around it, and the whole affair roasted. The dish got its name from the "straight rush" from the beef screen to the galley.

The Beef Screen

And that brings up the beef screen. Due to the lack of refrigeration aboard ship in the navy's early days, meat was kept on the upper deck. Quarters of beef and carcasses of mutton were suspended from hooks inside a metal framework, the interior of which was laced with painted canvas to keep the spray off.

Every voyage began with all hands equipped with crockery and cutlery. But when the original issue became lost or broken, the hands would begin using the "pusser's dirk"—their knives—as cutlery, and turn to jam tins as cups.

Each trip would begin with fresh meat and vegetables. But when these ran out, the crew resorted to salt pork, corned beef and ship's biscuits, supplemented by dried peas and beans. One preparation was known as hoosh—corned beef prepared as a hash with potatoes, and not to be confused with hooch.

Cleanliness was a fetish of the executive officer aboard the RCN's first vessels. Under crowded conditions, personal cleanliness was so absolutely necessary that a dirty sailor could be sentenced by a mock court to be led to the upper deck, stripped, and scrubbed with stiff brushes used for cleaning woodwork.

Returning Officer

Newly-appointed returning officer for Victoria is city lawyer Edmund Jorre De St. Jorre, 1630 Pinewood. He succeeds Alan Macfarlane who has held the position for some years, but who will be a candidate for the Liberals in Oak Bay next provincial election.

Drive-In Damaged

Vandals were blamed for causing extensive damage to the Beacon Drive-In, 126 Douglas, early yesterday when they kicked in a door and smashed an empty cash register.

Police said the building was entered between 4 and 6 a.m. Nothing was stolen, they said.

City Tug Saves Disabled Boat

ALERT BAY, B.C. (CP) — The 46-foot Seattle fishboat Nanna, disabled when she lost her rudder 60 miles off the northern tip of Vancouver Island, was towed to safety here Friday by the Victoria tug Island Sovereign.

Pose as Potentate Kept Up Two Years

NORWALK, Conn. (AP)—Police have arrested Edward L. Woods, 28, of Philadelphia, who posed as a West African crown prince until unmasked two days ago. Police say Woods has been impersonating Crown Prince Mujuba Catawago of Upper Volta, West Africa, a non-existent potentate, during the last two years.

Ottawa Contradicted

Little Conflict Over Columbia

Provincial and federal authorities are "not very far apart" in discussions over development of the Columbia River, Lands and Forests Minister Ray Williston said yesterday.

He said an Ottawa report that the federal-provincial talks had collapsed is "completely false" and talks of the joint policy liaison committee will be held soon here.

"The Ottawa talks were adjourned because certain additional information was required to assist in our deliberations," Mr. Williston said. "This information now is being secured."

British Columbia and federal negotiations are "not nearly as far apart as people intimate" and federal negotiations with the U.S. will be held June 25 in Washington.

"I don't see how the talks have collapsed if they already have a date for the Washington negotiations," Mr. Williston said.

Graduation Too Flashy For Scholar

WILLIAMS BAY, Wis. (UPI) — The top student at the University of Illinois skipped the school's commencement yesterday because the affair reminded him too much of a "Cecil B. de Mille spectacular."

David M. Klingel, 22, valedictorian of his class of more than 2,000, said graduation exercises "undermine the whole purpose of the student at the university. Besides wearing of the black robes reminds me of the dark ages."

Klingel, who won two fellowship awards, one for study at Yale University in the fall, asked university officials to mail his diploma to him.

Ottawa Suit $2,100,000

OTTAWA (CP) — An Edmonton construction firm has filed a $2,100,000 suit against the federal government.

Rush and Tompkins Construction Ltd. claims damages for money allegedly owed by the public works department for work done on a 3.7-mile stretch of the Trans-Canada Highway in Glacier National Park.

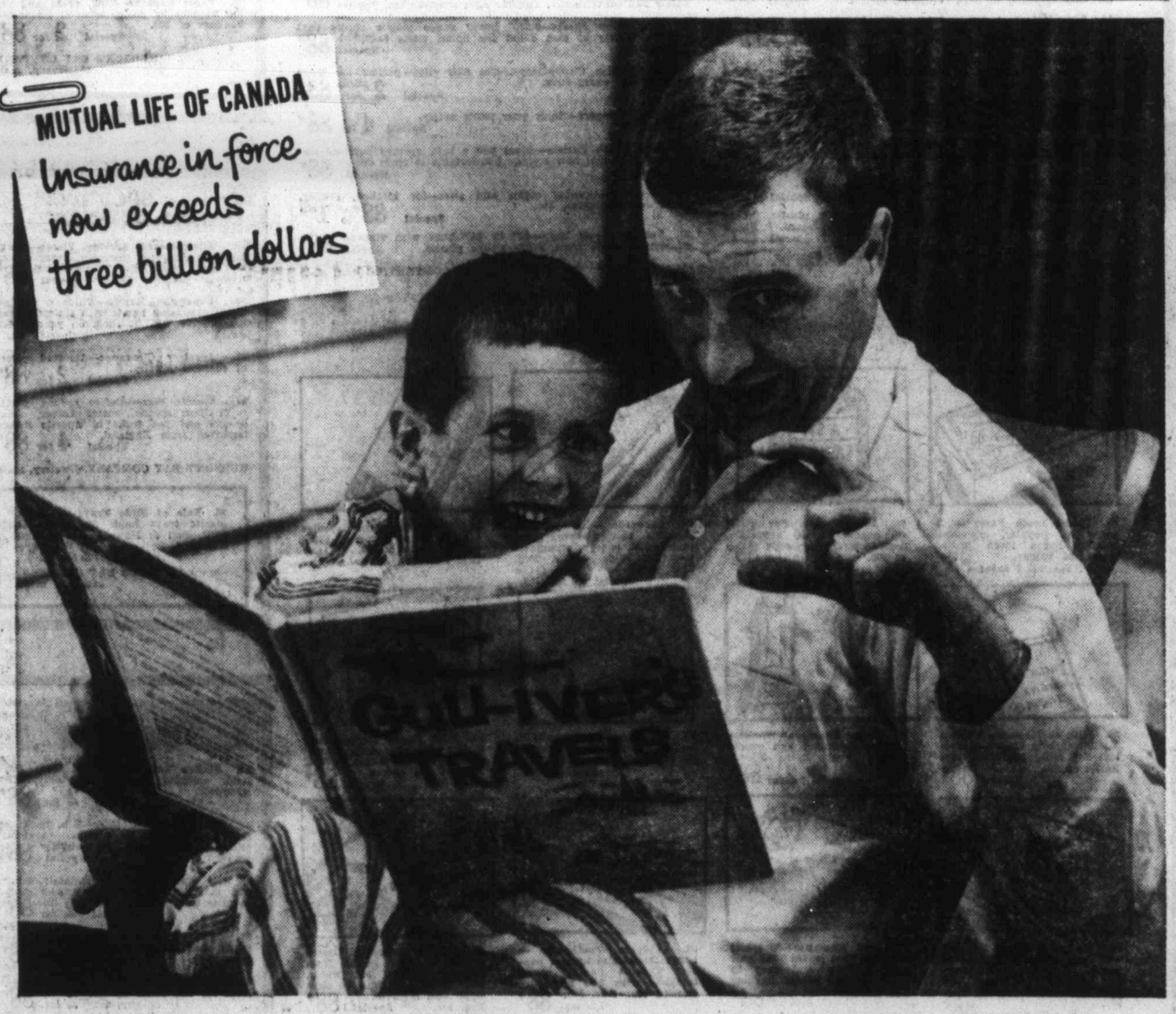

Dads who know the whole story

get the life insurance with bigger returns

Wouldn't you like to be many hundreds of dollars ahead — when the need for family protection has passed and your life insurance turns into cash or retirement income? Your Mutual Life of Canada policy can bring you such bigger returns, returns far in excess of your actual premium payments.

The reason is the savings which arise from the big dividends you get from the Mutual. The Mutual Life Assurance Company of Canada has an outstanding dividend record. Yearly dividends are substantial and when left to accumulate at interest they provide a very attractive investment. *The retirement value of a Mutual Life policy-plus-dividends is one of the most impressive values in Canadian life insurance today.*

Why not get the story on how you, personally, can benefit. The Mutual Life of Canada representative in your community is at your service, or write to the Head Office, Waterloo, Ontario.

MUTUAL LIFE OF CANADA

Leadership . . . through an outstanding dividend record

ML-43A

Branch Office: 1205 Broad Street, P.O. Box 1264, Victoria, B.C.
F. A. CRICK, C.L.U., Branch Manager

VACATION TIME IS FUN TIME!

BUT

Don't miss all the Happenings in Victoria While You're Gone!

Take The Colonist with You

And Have the Hometown News to Read Every Day

Wherever you go, we know your vacation will be even more enjoyable if your Daily Colonist arrives each day to bring you news of all that's happening at home, as well as around the globe. Also, to entertain you with the comics, cartoons and other features you enjoy so much at home. Add to the joys of a well-earned vacation by letting us arrange for your copy of The Colonist to be delivered by carrier or mailed each day to your vacation address, and for home delivery to be resumed immediately upon your return. If desired, all of the copies will be saved for you while you are absent.

Phone EV 3-4111

THE DAILY COLONIST CIRCULATION DEPT.

OR

Fill in this form and give it to your carrier, or place it in the mail!

THE DAILY COLONIST

Circulation Dept.,
2631 Douglas St.,
Victoria, B.C.

Please have The Daily Colonist forwarded to my vacation address below:

Effective_____
(date)

Name_____

Present Address_____

Vacation Address_____

Resume Delivery to my Home Address_____
(date)

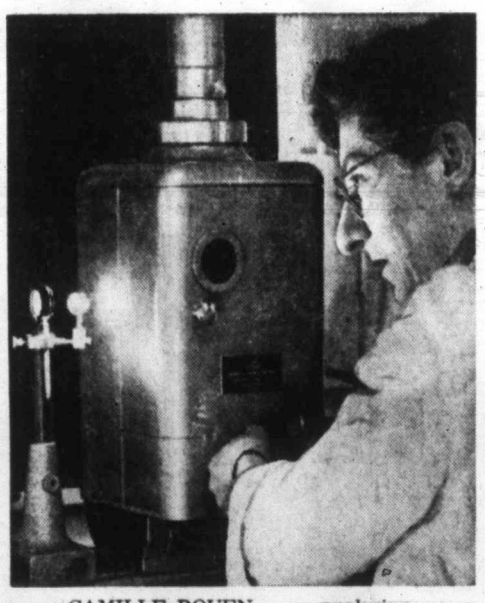

CAMILLE ROUEN . . . analyzing

★ ★ ★

Free Teeth Scheme Going Ahead

Victoria dentists are ready to go ahead with their free false teeth scheme to aid pensioners who do not qualify for social assistance.

Dr. R. L. Horne, president of Victoria and District Dental Society, said last night the society has a special committee appointed to deal with applications for the service.

A meeting with representatives of the Silver Threads Service will probably be arranged soon, Dr. Horne said.

Names in the News

Doctors Fail Test

★ ★ ★ ★ ★ ★

Hearts, Chests, Eyes Flunk Annual Check

MIAMI BEACH — Traditional physical checkups given doctors at the American Medical Convention here showed:

Twenty per cent have heart abnormalities, 106 showed abnormal chest conditions and 35 were told to go to eye specialists for treatment for possible glaucoma.

Dr. Charles McArthur, who supervised the examinations, said lack of exercise probably contributed to the doctors' poor showing.

★ ★ ★

TORONTO—**Camille Rouen,** one of Canada's leading police scientists, has gone to Sackville, N.B. RCMP laboratory to analyze clues in the trunk used to ship a woman's body from Toronto to Newfoundland. **Leonard Ede,** wanted for questioning in connection with the death of **Marjorie Scott,** his common-law wife, has been returned from the U.S. to Toronto.

★ ★ ★

NAIROBI, Kenya — U.S. labor leader **Walter Reuther** bitterly attacked colonial governments, accusing them of fostering "historical evils, bestial cruelty and inhuman pursuit of profits," and said Africa must sweep away the "trash of colonialism."

★ ★ ★

SALMON ARM — **James Allen Reid,** Social Credit MLA since 1952, was defeated in a bid for renomination. **Willis Jefcoat,** a farm implement salesman, was chosen instead.

★ ★ ★

BUCHAREST — **Nikita Khrushchev** arrived to attend a meeting of Communist leaders from all parts of Europe.

★ ★ ★

LONDON—English rock 'n' roll king **Tommy Steele,** 23, was married to former showgirl **Ann Donoghue** in a Catholic church in the Soho district, where he rose to fame.

★ ★ ★

FRANCORCHAMP, Belgium —British racing driver **Sterling Moss** suffered dislocated ribs when his car overturned in trials for the Belgian Grand Prix.

★ ★ ★

HOLLYWOOD — **Frank Sinatra** sent his buddy, **Dean Martin,** recuperating in hospital from a hernia operation, a set of barbells.

★ ★ ★

PITTSBURGH — A bumpy street saved **Pamela Ball,** 10, after a lollipop lodged in her throat. As a police car took her to hospital over the bumpy road, the lollipop was jarred loose.

★ ★ ★

BURNABY — **Tom Irwin,** former speaker of the B.C. legislature, and **Dr. H. H. W. Beyerstein,** former Alberta MP, were named Social Credit provincial candidates here.

★ ★ ★

SPOKANE — Eugene, Ore., dentist **Dr. Ingolf Kvale,** 62, was released on $1,000 bond on charges of making a false bomb threat which grounded a Northwest Airlines plane.

★ ★ ★

LOS ANGELES — Actress **Bette Davis** went to court to demand $85,000 in damages she claimed she suffered in a fall down a flight of stairs at a rented home in Beverly Hills two years ago.

★ ★ ★

VANCOUVER—**Dr. Charles Campbell,** assistant dean of medicine at UBC, was remanded without plea to June 28 when he appeared in RCMP court charged with impaired driving.

★ ★ ★

MALIBU, Calif. — Former child movie star **Bobby Driscoll,** 23, was jailed for allegedly slugging with a pistol a man who criticized his car-washing prowess.

★ ★ ★

MOSCOW—**"Alexei N.,"** who wrote the newspaper Konsomolskaya Pravda June 11 that he preferred consumer goods to sputniks, was called a drunkard, a loafer and other derogatory names in angry answering letters from other readers.

★ ★ ★

MATSQUI — **Daniel Janzen,** 14, is in good condition in hospital with burns to the hands and feet, suffered when a television aerial fell across a power line as he helped install it on the roof of a house.

WALTER REUTHER . . . attacking

Groote Beer

Goering's Yacht Visits Victoria

When portly, Nazi Luftwaffe chief Hermann Goering commissioned the luxurious 55-foot, sailing yacht Groote Beer (Great Bear) during the Second World War, the idea that it might end up with an American crew in Canadian waters was, understandably, far from his thoughts.

But the distinctive sloop, with its upward soaring bow and 18-foot beam, was a top attraction at Victoria's Inner Harbor for a time yesterday as it paused briefly on a month - long, oceanographic cruise in Gulf Island waters.

Skippered by Jack Marsden, a Portland businessman and frequent Swiftsure participant, the Groote Beer is being crewed by a group of Oregon medical students.

She is owned by the American Youth Afloat Foundation and is used principally as a training craft.

Frigates Leave Monday For Cruise to Far East

Seven frigates of the RCN's Fourth Canadian Escort Squadron leave Monday morning on a six-week training cruise to Japan and Hawaii.

Aboard the frigates will be 180 officer cadets taking annual summer training. All are either first or second-year cadets from universities throughout the country and the three Canadian Services Colleges.

For cadets the cruise is part of the navy's regular officer training plan.

The ships will visit Adak, Alaska, June 27-28; Yokohama, July 7-11; Midway, July 18-20; and Pearl Harbor, Hawaii, July 25-27. The ships return to Esquimalt at 3 p.m. Aug. 5.

Sockeye in '62 Bumper Crop

VANCOUVER (CP)—Scientists watching the passage of yearling salmon down the Fraser River predict a bumper Adams River sockeye season in 1962.

The yearlings are the progeny of the record Adams River run of 1958 which was carefully controlled by fisheries officials.

New B.C. Airport?

SURREY (CP) — Reeve George Hahn has proposed that a light aircraft airport be built in Eastern Surrey, 27 miles from Vancouver.

Best in Sight for Outdoor Living . . . Prescription Sunglasses from the BAY

Enjoy the sun this summer, looking your best in smart outdoor eyewear—with properly fitted glasses that tame the sun without marring your sight.

Stop in and let us fit you from our fine collection of high-fashion glasses in plain lenses or ground to your prescription.

Use your Charge or Budget Account in the BAY'S Optical Dept., 2nd floor

Hudson's Bay Company.
INCORPORATED 2ND MAY 1670

Hudson's Bay Company
INCORPORATED 2ND MAY 1670

Shop Monday 9 a.m. to 5.30 p.m. Dial EV 5-1311

MONDAY at the BAY

★ NOTIONS
★ STATIONERY
★ COSMETICS
★ CANDIES
★ TOBACCOS
★ DRESS ACCESSORIES
★ JEWELRY
★ GLOVES and HOSIERY

88c DAY

Save substantially on timely, wanted merchandise

88c DAY SAVINGS IN NOTIONS AND CLOSET ACCESSORIES

1. **Laundry Bags**—Very convenient for taking your wash to the launderette. 20x30 inches in cotton. Special 88¢

2. **Wedge Cushions** — Plastic covered cushions (with handles) for extra comfort in car or boat. Special 88¢

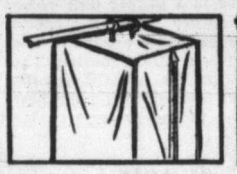

3. **Jumbo Garment Bag**—12-gauge plastic with tapered top, full length zipper, moth crystals included. Special 4.88

4. **Foam Rubber Chips**—Ideal for stuffing cushions, toys, etc. Soft, resilient, allergy-free. Approximately 1-lb. bags. Special 2 for 88¢

5. **Pinking Shears**—Quality imported shears. Finest spring tension assures accurate cutting. Nine inches long. Special 1.88

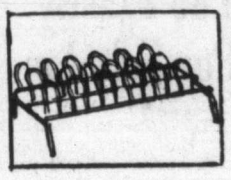

6. **Shoe Rack**—Sturdily constructed rack holds 9 pair of shoes neatly and accessibly. Vinyl tipped feet protects floors. Special 1.88

7. **Shopping Baskets**—Strong straw baskets that are attractive and convenient for your shopping expeditions. Special 88¢

8. **Skirt Racks**—Space-saving rack will hold six skirts wrinkle-free. Easily hung in closet or on door. Special 88¢

9. **Clothes Pin Bag**—Made of durable 12-gauge plastic on metal frame holds over 100 pins. Special 88¢

10. **Women's Slippers** — Cool, comfortable slip-on style with gaily embroidered vamp. Imported. Special 88¢

11. **Sani Scants**—Comfortable, hygenic panties for women. Sizes small, medium, large and extra large. Special 88¢

12. **Home Barbering Kit** — Kit contains clippers, thinning shears, comb and 9 gauge. Special 3

13. **Chamois**—Soft, absorbent deer skin (full skin size), for easy cleaning of cars, windows, etc. Special 88¢

14. **Shoe Tainer** — A smart travel-like bag to carry your extra shoes scuff-free wherever you go. Plastic see-thru front, six compartments, handle. Special 2.88

15. **Under-Bed Chest**—Made of strong 12-gauge plastic, fits under bed for storage of blankets, woolens, etc. Handle, moth crystals included. Special 2.88

16. **Drit Thread Box**—Sturdy plastic box holds 24 spools (large or small). Thread can be withdrawn through holes for hand sewing. Special 1.88

17. **Wardrobe**—An extra closet for handy, safe storage. Kraftboard construction, roll-down door, easily assembled. Special 4.88

18. **Ironing Board Covers**—Lace-type, silicone scorch-resistant covers will fit all standard size boards. Special 88¢

19. **Ironing Board Pad**—Made of polyester foam plastic, makes ironing easier, more efficient. Fits standard size board. Special 88¢

20. **Cotton Brassieres**—Cool and comfortable for Summer wear. Sizes 32A to 38. Special 88¢

21. **Blouse Racks**—Holds five blouses in the space of one safely and conveniently. Tubular steel construction. Special 88¢

22. **Poly Drop Sheets**—9'x12' heavy gauge plastic sheets that have a variety of uses about the home, make excellent boat covers. Special 88¢

23. **Lady Ellen Clips**—Easy-to-use hair clips—perfect for those hard to curl short ends. Special 2 cards for 88¢

24. **Pant Hangers**—Holds your pants safely, wrinkle-free. Special 4 for 88¢

25. **Sole Brush Curlers**—Gives you a soft, springy curl—so important in casual hair styles. Comfortable to sleep on. Reg. 1.45. Special 88¢

26. **Scissors**—Assorted styles and sizes—for kitchen, sewing, barbering, manicures, etc. Special 88¢ to 1.88

27. **Suit or Dress Bags**—42" or 54" bags with zippers. Frameless, made from heavy gauge plastic. Special 88¢

HUDSON'S BAY COMPANY, notions, main

88c Stationery

67. **Blue Lined Envelopes**—Quality paper in popular sized, blue-lined envelopes. Special 11 pkgs. 88¢

68. **Penguin Pads**—Exclusive to HBC, 100 sheets quality paper per pad. Special 2 pads 88¢

69. **All Occasion Cards**—Better quality wedding, birthday, get-well, etc. cards. 24 cards per box. Special 88¢

70. **Nasti Notes** — Attractively designed cards for short notes and letters. Special 4 pkgs. 88¢

71. **Gift Wrap**—All occasion gift wrap, attractive quality paper. 420 inches. Special 88¢

72. **Staplers**—Heavy gauge metal staplers, open up for use as tacker! Special 1.88

73. **Stamp Packs** — "Elite" packaged stamps from all over the world. Few duplicates in packs. Approximately 750 stamps per package. Special 88¢

74. **Loose Leaf Refills**—3-hole, quality lined paper. 200 sheets. Special 88¢

75. **Sheaffer Cartridge Pen** — Popular fountain pens with see-thru barrel. Complete with refills. Reg. 2.95. Special 88¢

76. **Shelf Paper** — Heavyweight paper. 18"x36". Special 2 for 88¢
13"x36". Special 4 for 88¢

77. **Packaged Stationery** — Quality fancy stationery imported from Switzerland. Attractively packaged. Special 88¢

78. **Paper Napkins**—Pink, green and yellow napkins for handy home or picnic use. Package of 200. Special 2 for 88¢

HUDSON'S BAY COMPANY, stationery, main

Save 88c Day on Toiletries, Cosmetics and Household Needs

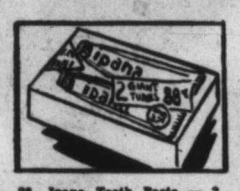

28. **Ipana Tooth Paste** — 2 tubes of popular, pleasant tasting Ipana tooth paste. Reg. 1.36 value. Special, 2 tubes 88¢

29. **ASA Tablets**—For relief of headaches or neuralgia, 5-grain strength. Bottle of 500. Special 88¢

30. **Lucozade** — A popular, pleasant tasting drink that gives quick energy, stimulates appetite. 16-oz. bottle. Reg. 39c. each. Special 3 for 88¢

31. **Wheat Germ Oil Capsules** —An excellent source of Vitamin E. Bottle of 100. Reg. 1.19. Special 88¢

32. **Milk of Magnesia Tablets** —Mild antacid tablets—excellent for relief of indigestion. Bottle of 250. Special 88¢

33. **Halo Shampoo**—Wonderful for cleansing and conditioning your hair. 3½-oz. bottle. Reg. 98c. Special 2 for 88¢

34. **Lecithin Capsules** — With added Vitamin D. Bottle of 60 capsules. Reg. 1.25. Special 88¢

35. **HBC Facial Tissues**—Soft strong tissues with many uses about the home. White. Box of 100 sheets. Reg. 98c. Special 88¢

36. **Modess Sanitary Napkins** —A special bonus pack—carton of 30 regular or 24 teenage size plus sanitary belt and informative booklet. Reg. 98c. Special 88¢

37. **Prell Shampoo**—A creme shampoo that leaves your hair soft, lustrous and easy to manage. Two tubes. Regular 1.30 value. Special 88¢

38. **Colgate Toothpaste** — Large family-size tube of popular Colgate dental cream complete with free miniature friction toy. Reg. 98c. Special 88¢

39. **Playtex Household Gloves** —Protects your hands from cleaning agents, hot water, etc. Regular or blue in sizes small and medium. Reg. 98c. Special 88¢

40. **Bathing Caps**—Imported caps in a wide range of attractive colors. Inner liner assures dry hair. Reg. 1.25. Special 88¢

41. **Vitamin B1 Tablets**—Contains thiamin chloride. 10 mg strength. Bottle of 100. Special 88¢

42. **Hazel Bishop Hair Spray**—Excellent for all hair types . . . specially formulated for resetting and restyling. 6-oz. tin. Reg. 1.29. Special 88¢

43. **Ascorbic Acid Tablets**—An excellent source of Vitamin C. 100 mg strength. Bottle of 100 tablets. Reg. 1.29. Special 88¢

44. **Robert Windsor Gift Set**—Boxed sets of bath preparations containing toilet soap, talcum and bath cubes. Dianthus and Fern fragrances. Reg. 1.25. Special 88¢

45. **Elastic Stockings**—Made by Bauer & Black, these nylon elastic stockings are beautifully sheer, provide comfortable support. Slight imperfections. Medium and large. Special 8.88

46. **Black Flag Moth Proofer**—Just spray to protect precious clothes, blankets, etc., from moth damage. 16-oz. aerosol tin. Special 88¢

47. **Bath Salts**—3-lb. bag of fragrant bath salts. Pine, Apple Blossom, Gardenia. Reg. 98c. Special 88¢

48. **First Aid Kits**—Handy size plastic container with first aid cream, adhesive, gauze pads, band aids and an informative booklet. Reg. 98c. Special 88¢

49. **Manicure Sets**—Imported from Austria, set consists of scissors, file, cuticle pushers and tweezers. Leather case. Special 88¢

50. **Boxed Toilet Soap**—Box of 3 cakes of imported soap in choice of violet, rose, lily of valley or lavender fragrances. Reg. $1. Special 88¢

51. **Saccharin Tablets**—A sugar substitute—excellent for dieters or diabetics. ¼-grain strength. Bottle of 1,000. Special 88¢

52. **Bubbling Bath Oil**—Bubbly bath oil in Pine Apple Blossom fragrances. 16-oz. bottle. Reg. 98c. Special 88¢

HUDSON'S BAY COMPANY, toiletries and cosmetics, main

88c Jewelery

79. **Silver-Plated Serving Pieces**—Gravy ladles, pie servers (pierced), berry spoons and cold meat forks in attractive "Sweep" pattern. Special 88¢

80. **Expansion Bands**—White or yellow metal expansion bands with stainless steel bands. We will fit them on your watch. Special 2.88

81. **Jewelery Clearance**—Assorted pieces of costume jewelry. Special 2 for 88¢

82. **Apostle Ware**—Coffee spoons, pickle forks, jam spoons, butter knives, sugar spoons and tea forks in Apostle design imported from England. Special 4 for 88¢

HUDSON'S BAY COMPANY, jewelery, main

83. **Sale of Slide Trays** — Black plastic trays holds 36 slides, fit TDC, Bell & Howell, Viewlex and Keystone. Special 2 for 88¢

HUDSON'S BAY COMPANY, cameras, main

88c Candies

84. **Slade's Toffee**—Imported from England, assorted flavors are individually wrapped. Special 2 lbs. 88¢

85. **Handcraft Chocolates**—1-lb. boxes of assorted chocolates, creams, caramels, jellies, nutmeats, etc. Attractively boxed. Special 88¢

86. **Salt Water Taffy**—Individually wrapped taffys in assorted flavors—a great favorite with children. Special 2 lbs. for 88¢

87. **Mint Humbugs** — Old fashion style mints that are deliciously refreshing. Special 2 lbs. 88¢

88. **Peanut Butter Crisp**—A crunchy, tasty treat for the whole family. Special 2 lbs. 88¢

89. **Peanut Brittle**—A long-time favorite made with fresh, quality peanuts. Special 2 lbs. 88¢

90. **Chicken Bones**—Made with peanut butter, rolled in fresh toasted coconut. Special 2 lbs. 88¢

HUDSON'S BAY COMPANY, candies, main

91. **Briar Pipes** — Quality imported briar pipes in a wide range of shapes sizes. Special 88¢

HUDSON'S BAY COMPANY, tobaccos, main

88c Day Sale of Hosiery and Gloves

53. **Pigtex Slippers**—Assorted styles and colors in these comfortable slippers, ideal for travelling. Some have rubber soles. Special 1.88

55. **Stretchy Nylon Gloves**—Nylon shorty gloves in white for Summer wear. One size fits all. Washable. Special 88¢

56. **Rayon Ankle Socks**—Smoothly fitting, easy-care rayon ankle socks in assorted colors and white. Sizes 9½-10½ only. Special 3 pair for 88¢

57. **Nylon and Cotton Gloves**—Assorted colors and styles in these long-wearing, washable gloves. Sizes 6-7½. Reg. $3. Special 1.88

58. **Seamed Hosiery**—Walking and formal sheers in sizes 8½-11. All are pouch packed. Special, pair 88¢

59. **Fabric Slipperettes** — Cushion sole slipperettes in assorted colors and patterns. One size fits all. Special 88¢

60. **Seamless Hose**—Seamless mesh nylon hosiery, no seam in toe. Assorted beige shades. Sizes 8½-11. Special 88¢

HUDSON'S BAY COMPANY, gloves and hosiery, main

88c Day Dress Accessories

61. **Cotton Blouses** — Classically styled short-sleeved shirt blouses with convertible collar, pearl buttons. Assorted colors. Special 1.88

62. **Plastic Billfolds**—Assorted styles and colors, picture windows, change compartment. Special 88¢

63. **Assorted Cotton Blouses**—Cool, crisp blouses in washable cotton. Assorted colors and styles. Sizes 12-18. Special 88¢

64. **White Cotton Blouses**—Minicare cotton blouses with embroidered fronts in tuck-in and overblouse styles. Sleeveless. Sizes 12-16. Special 2.88

65. **Plastic Change Purses**—Handy change purses in assorted colors and styles. Special 2 for 88¢

66. **Orlon Sweaters**—Classically styled cardigans and novelty pullovers in pastel shades. Sizes 16, 18, 34, 36 and 38. Special 3.88

HUDSON'S BAY COMPANY, dress accessories, main

Island Edition
★ ★ ★
Duncan Bureau
30 Kenneth Street
Phone Duncan 1600

The Daily Colonist.

Vancouver Island's Leading Newspaper Since 1858

Island Forecast: Cloudy, Showers, Sunny Periods
(Details on Page 2)

No. 162–102nd YEAR | VICTORIA, BRITISH COLUMBIA, SUNDAY, JUNE 19, 1960 | 10 CENTS DAILY 14 CENTS SUNDAY | 66 PAGES

Princess Margaret and her husband Antony Armstrong-Jones, leave the Royal yacht Britannia at Portsmouth, England, yesterday on returning from their honeymoon cruise in the Caribbean.
—(AP Photofax.)

★ ★ ★

Royal Couple Returns

'Tony' Stolen From Museum

LONDON (AP)—Princess Margaret and Antony Armstrong-Jones returned to find their home unready and Tony's effigy stolen from Madam Tussaud's famous waxworks.

For housing, they did what countless young married couples do—they went home to mother, in this case the Queen Mother. Their first home, at No. 10 Kensington Palace, will not be finished for several weeks.

Scotland Yard ordered an all-out search for the effigy, dressed in immaculate evening clothes, standing five feet, seven and weighing 165 pounds.

"We are most upset," said a spokesman at the museum, known all over the world for its effigies in wax of famous and some infamous people. "Two people must have been involved in the theft. It would be too heavy for one. And they must have taken it down a fire escape some time last night."

Shouting, cheering crowds greeted the couple from the moment they stepped ashore from the royal yacht Britannia at Portsmouth Saturday afternoon. A royal marine band pumped out calypso tunes, which must have sounded familiar. The yacht had been their honeymoon hotel on a Caribbean cruise.

About 3,000 turned up at Waterloo station to welcome them back to London.

Don't Miss

Father's Day or Not He's Just a Servant (Page 3)
★ ★ ★
Montgomery In China (Page 5)
★ ★ ★
Pearson Doubts U.S. 'Wisdom' (Page 8)
★ ★ ★
Lifejackets Death Traps? (Page 9)
★ ★ ★
Defy Khrushchev Eisenhower Told (Page 21)
★ ★ ★
Doctors Flunk Medical Test (Names in News, Page 34)

	Page
Bridge	26
Building	7
Comics	13
Crossword	27
Financial News	8
Garden Notes	13
Radio Programs	24
Social	18, 19, 20
Sport	10, 11, 12
Television	23
Theatres	14, 15
Travel	6

Okinawa Visit Cut Short

U.S. BAYONETS HALT 'GO-HOME-IKE' MOB

★ ★ ★

Marines Fight Crowd

(From UPI and AP)

NAHA, Okinawa—President Eisenhower took off for South Korea today after a two-hour visit to Okinawa during which U.S. Marines with fixed bayonets held back nearly 5,000 demonstrators screaming "Go home Ike."

Demonstrators tried to storm the government building in Naha, Okinawa, where he was meeting with Okinawan officials.

DRIVEN BACK

They were driven back by American marines and Okinawa police—but still forced the president to cut short his visit by 30 minutes and leave town by helicopter, instead of by auto.

It was the first anti-American demonstration Eisenhower had experienced personally.

NO REAL DANGER

A fist fight broke out in a knot of red-kerchiefed demonstrators and a group of American marines. A woman with a child strapped to her back was knocked to the ground but no one was seriously injured. The president was in no real danger at any time.

As Eisenhower's party drove into downtown Naha, the demonstrators—whipped into a frenzy by slogan-shouting cheer leaders—broke through civilian police lines. The marines forced them back with bayonets.

SCUFFLING

The scuffling was in progress in downtown Naha as Eisenhower's auto drove by and it seemed certain that he saw it.

An official of the Okinawa high commissioner's office said:

"This is pretty rough. Its worse than we expected."

The friendly crowds welcoming the president actually far out-numbered the hostile demonstrators.

20 MINUTES

Eisenhower spent 20 minutes in the government compound after paying a short visit to the Okinawa legislature located in the compound.

Half an hour before the president's arrival the demonstrators had grown to an estimated 5,000.

Like the anti-American demonstrators in Tokyo, whose rioting forced cancellation of the president's visit there, they snake-danced and waved Communist slogans as they zig-zagged around an empty lot in downtown Naha.

★ ★ ★

Double Fire

Quemoy Guns Duel

TAIPEI, Formosa (AP)—An artillery duel erupted today in the Quemoy area of Formosa Strait.

The Chinese Communists launched a new bombardment of the island complex to mark President Eisenhower's departure from Formosa, and Chinese Nationalist guns fired back. There were no reports of casualties.

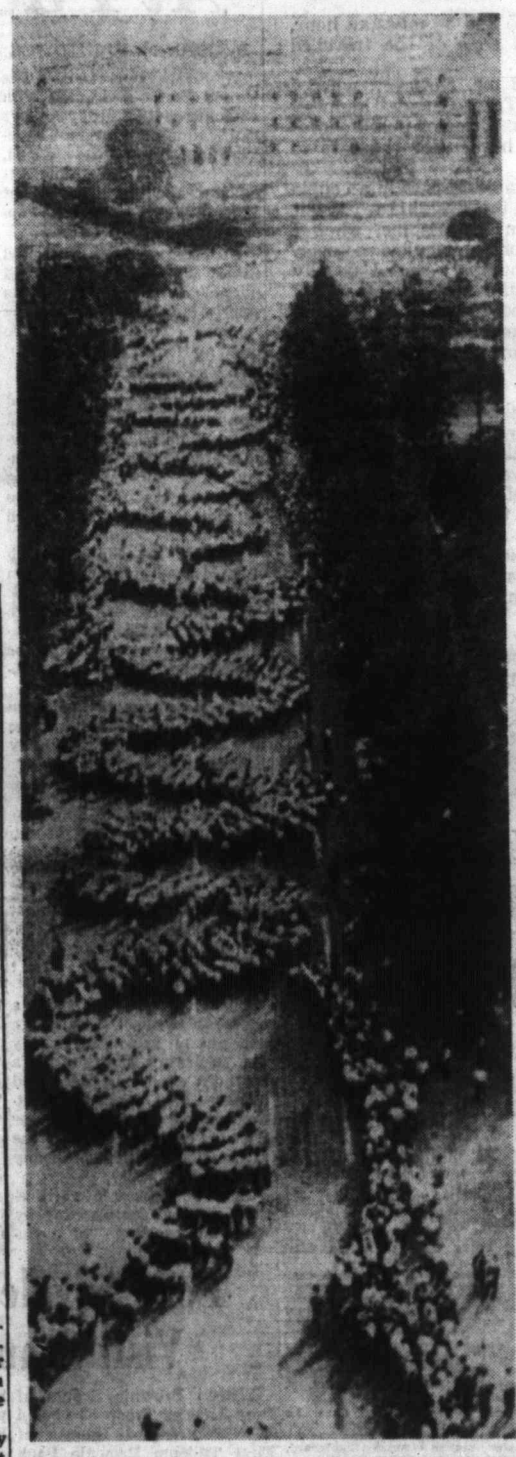

Japanese snake-dancers coil their way down Tokyo Avenue yesterday at the wind-up of long riots which led to the cancellation of President Eisenhower's visit to Japan. But they failed to scuttle ratification of the U.S.-Japan security pact. In background is the Diet (parliament) building, scene of the bloody rioting.
—(AP Photofax.)

China's First A-Bomb Slated for Mid-1961?

LONDON (AP)—A British newspaper published a page one story Saturday night saying Communist China will explode its first atomic bomb in a test scheduled for the middle of next year.

The Conservative Sunday Dispatch said information to this effect has been sent to western governments by their intelligence services. But diplomatic sources here said Britain has received no such information.

Escapes

Premier Nobusuke Kishi, held a virtual prisoner through the night by fanatic leftist students who besieged his residence, slipped out of the building today.

U.S. Wonders

Force China's Choice?

QUANTICO, Va. (AP)—U.S. defence chiefs believe the U.S. faces more harassing cold-war moves from Russia although without shooting, during the next six or eight months.

But Defence Secretary Thomas Gates says he isn't certain about the Red Chinese, they could choose force.

At present, Gates told a news conference Saturday, U.S. forces in the Pacific and Far East are adequate and if trouble comes, they can be augmented rapidly.

Gates made it evident he believes the pressures, incidents and turmoil stirred up by Russia on a global scale are aimed at driving U.S. forces out of bases in allied countries.

Million Koreans Hail Ike in Seoul

SEOUL (AP) — President Eisenhower landed in South Korea Sunday to great popular welcome from a nation grateful for U.S. aid.

As the president's jet plane came in from Okinawa, nearly half of Seoul's 2,000,000 residents waited to cheer him.

The arrival in warm, clear 79-degree weather was a quarter hour behind schedule, presumably due to the anti-U.S. demonstrations in Okinawa.

He took note of the Korean War in his arrival statement here and of the June 25th 10th anniversary of the "historic United Nations action which launched the free world efforts to repulse Communist aggression against our country."

Swear Softly At Police If You Must

VANCOUVER (CP)—Magistrate Gordon Scott says people can swear at policemen as long as they do it without attracting attention.

His comment came during the trial of William John Duschene, 31, found guilty of impaired driving.

The magistrate explained that swearing becomes an offence when it attracts a crowd and creates a public nuisance.

Death Row On Strike

SAN QUENTIN, Calif. (AP)—The 17 men on San Quentin Prison's death row are on a hunger strike against their food. They say it's cold, the vegetables watery and desserts monotonous.

They want more steaks. They'd like tamale pie, creamed beef, corn bread, fried hominy and rice.

'Another Surrender To Reds'

MIAMI (CP) — Evangelist Billy Graham Saturday called the cancellation of President Eisenhower's trip to Japan a greater tragedy than the collapse of the summit meeting.

"It is another surrender to Communism."

Graham said the Communists are finding a successful weapon in overthrowing governments without resorting to warfare and added it spells danger for America.

Green on Disarmament

Humiliated U.S. Rejects Bold Canadian Stand

By JOHN PAUL JOHNSON

WASHINGTON (TNS)—External Affairs Minister Green's new statement on disarmament would ring a more sympathetic echo in the U.S. if this were not election year—just after a humiliating summit meeting and Asian-tour rebuff.

As things are, no one is going to talk too loudly about hard-slog negotiations with the Russians.

This is what Mr. Green is urging—"a program of negotiation based on balanced concessions."

But the temper of U.S. opinion wants an arms build-up to meet added dangers after the summit collapse and to bolster the bruised ego of the U.S.

In view of this mood, Mr. Green is taking a line that is bolder than it seems and it will be well worth while if it softens the United States back into a negotiating mood.

But unofficial reaction at the U.S. state department is cool. It disagrees with Mr. Green's claim that the latest Khrushchev disarmament proposals are "a definite step forward" and thinks that Mr. Green is overly-optimistic in seeing fields for "balanced concessions."

HOWARD GREEN
... listen to Nikita

The latest Russian proposal makes a calculated attempt to divide France from the other four Western nations, Canada, Britain, the U.S. and Italy, by claiming an "identity of views" between French delegate Jules Moch and Russia.

Mr. Green says Canada's view is similar to that of Mr. Moch, so Canada, too, is likely to receive increasing pressure to divide it from the rest of the camp.

The Moch plan now favored by Mr. Green wants a ban on all the means of delivering nuclear devastation—rockets, planes, subs.

But the Russians and Mr. Moch are not staying the same thing at all. Russia is still talking about disarmament without inspection.

As Gen. E. L. M. Burns, Canada's delegate to the disarmament talks, puts it: "Nations with sincere intentions must say: 'We will disarm and we will prove it to you'."

Fell Fully-Clad from Wharf

Free Swim Classes Credited With Saving Sidney Boy's Life

Colonist free swim classes were credited with saving the life of a 10-year-old boy who swam 40 yards fully-clad, including an Indian sweater, after a fall from Sidney wharf yesterday.

Sidney RCMP said they were withholding the boy's name at the request of his parents.

However, the boy's mother said her son had been taught to swim under the Daily Colonist's free swim classes and that this undoubtedly saved his life. (See swim class story on Page 17.)

Police said the front wheel of the bike the boy was riding stuck between two planks on the wharf. In an effort to free the bike, he lost his balance and tumbled into the water.

Jay Scores Six In Win for Vics

IT BEATS ME

By Jim Tang

There have been, and there will be, greater heavyweights than either Ingemar Johansson and Floyd Patterson but tomorrow night's tussle for the championship has to rate as one of the most interesting of all from a pre-fight point of view. It could tell us whether the champion is the Swedish swatter he is made out to be or the Scandinavian sheik he so often appears to be.

That is something I, for one, am most anxious to learn. If he is as good as his last two fights might indicate, so be it, but I confess to having gotten a bit bilious from time to time over the Thor-like qualities attributed to Johansson and that I have found his affability and studied frankness suspect. He may be superman but he could have waited until he proved it before donning the cloak. It just could be that he is only one of the smarter hucksters.

That's what makes it so interesting. Would Ingemar better grace the Riviera than the ring?

★ ★ ★

Flattening Eddie Machen in one round and then knocking Patterson silly in three rounds has to be considered as considerable evidence for the latter but even Johansson's more-loyal followers appear to base their optimism more on the weaknesses they see in Patterson than in the greatness of the current champion.

They make much of the dubious knockdowns allegedly inflicted on Patterson by such as Pete Rademacher and Roy Harris and the fact that it took Patterson 11 rounds to dispose of the extremely undistinguished Brian London.

Well, one has to admit that Patterson has been somewhat short of impressive. He is, after all, little more than a light-heavyweight and it can be said, too, that his manager Cus D'Amato, was quite careful in not putting his champion in too much danger by selecting the tougher contenders.

However, against London it seemed most apparent that Patterson was only out for a bit of a workout and, perhaps, fulfilling an understanding that the television sponsors would get their money's worth. And it can be pointed out, too, that London disposed of Joe Erskine in eight rounds while it took Johansson 13 dull rounds to accomplish the same thing in 1958.

But Patterson, although his chin is suspect, can also punch and one can remember how easily he handled Archie Moore—a fifth-round knockout—when that ancient worthy was four years younger than he is now.

★ ★ ★

Johansson has proved that he can hit but Machen is notorious as a cautious type in the early rounds and Patterson also played the waiting game against the Swedish slugger with the same disastrous result. It remains to be seen whether or not the champion can handle the situation if he gets tagged himself by an aggressive, fast-moving and hard-hitting opponent.

Patterson can be that. He has tremendous hand speed for a fellow his size and the combinations to make the most of it. I am inclined to think that he has profited from his first meeting with Johansson and that instead of being intimidated, he'll start tomorrow night better prepared because he knows now he can not afford to take this opponent lightly.

This, of course, could be only wishful thinking. Patterson may be no better than the opinion held by his detractors and Johansson may be all his admirers claim he is, but I'll go along with the prediction that Patterson will not only be the first heavyweight to regain the championship but has every chance to make it before the scheduled 15 rounds.

★ ★ ★

GUESSING DEPARTMENT: The Yanks and Braves to win twice today in major league baseball, the Dodgers and Giants to win single games and Baltimore and Detroit and Boston and Cleveland to split. Batting average to date: At bat 68, hits 61, percentage .750.

NANAIMO (Special) — Ron Jay ran wild for his greatest game in senior lacrosse here last night and carried Victoria to within one point of third place in the Inter-City Lacrosse League with a thrilling 12-11 victory over Nanaimo before 1,723 fans.

Jay scored six goals and set up three, including the winner by Al Gill with one minute and 15 seconds left in as tight a game as has been seen in the league this season. His great effort overshadowed another outstanding performance by scoring leader Jack Bionda of Nanaimo, who matched him in goals but got just one assist.

	GP	W	L	T	F	A	Pts
N. Westminster	16	11	5	0	163	124	22
Nanaimo	16	7	8	1	163	170	15
Vancouver	16	7	9	0	147	137	14
VICTORIA	16	6	9	1	143	165	13

Last night's score: VICTORIA 12 at Nanaimo 11.

Next game: Tuesday, VICTORIA at Vancouver.

Playing the same fiercely aggressive, ball-hawking game that gave them a 13-7 victory over Nanaimo Wednesday night in Victoria, the Vics used hustle to make the difference in a game that was tied no less than eight times. Vics led only twice before Gill put the winner past Fred Fulla and were behind five times, three times by two goals.

ONE POINT

Victory left them one point out of third place, the final playoff spot, and they go into a home-and-home series with third-place Vancouver Tuesday and Wednesday.

Jay's performance was his fourth straight in which he has scored at least three points. Hottest player on a hot club, he has scored 11 goals and assisted on 10 others for 21 points in four games.

Once again last night he was at his best on Vics power play, getting three of his goals and one assist. He and Gill formed a deadly odd-man combination, as Gill set up five goals in addition to scoring the winner.

Paul Parnell added three goals for Vics, with Lew Landess getting his first of the year and Ross Rosskamp adding another.

FINE CHORE

Vics, who won with Fred Wooster Wednesday, used George Johnston in goal last night and the veteran came up with a fine chore, blocking 26 shots, 12 in a hectic first quarter when Nanaimo looked ready to pull away.

Nanaimo led, 9-8, going into the final quarter and Bionda broke away to score Nanaimo's second goal on Vics' power play to make it 10-8. But Jay scored, and Landess broke away from a face-off to tie it.

ON POWER PLAY

Bionda scored at the eight-minute mark to put his club back in the lead, but took a wrap-around penalty at 12.45, and Jay scored on the power play from Gill and Whitey Severson at 13.02.

His perfect pass to Gill at 13.45 set up the winning goal, and Vics were in possession at the final whistle.

★ ★ ★

Victoria	G	A	P	Nanaimo	G	A	P
Johnston	0	0	0	Fulla	0	0	0
Wooster	0	0	0	Crance	0	0	0
Smith	0	0	0	Scott	0	1	2
Davies	0	0	2	Dugan	1	2	0
Landess	1	0	0	Asmoe	2	0	16
McKee	0	0	14	Macaay	1	0	4
Gill	1	5	0	S. Morelli	0	0	0
Severson	0	3	0	MacDonald	0	0	0
Jay	6	5	0	D. Morelli	0	0	0
Moore	0	0	0	Wyatt	0	0	2
English	0	0	4	Bionda	6	1	2
McNeill	0	0	2	Sherry	0	0	0
Rosskamp	1	0	0	White	1	0	0
Collett	0	1	0	McVie	0	1	0
Parnell	3	0	0	Liebech	0	0	0
Druce	0	0	2				
Total	12	12	24	Total	11	5	26

Shots stopped:

Johnston	12	3	9	2—26
Fulla	6	7	6	4—23

Score by periods:

Nanaimo	3	3	3	2—11
Victoria	3	3	2	4—12

Referees: Greenwood and Dickinson.

Victory Dance

Arnold Palmer, who has just holed out on 18th green at Denver, leaps for joy at winning U.S. Open with brilliant last-round 65. He was seven strokes behind leader before final round. — (AP Photofax.)

Palmer Wins Open; Now After British And PGA Crowns

DENVER—Arnold Palmer, an iron-nerved competitor from Pennsylvania's steel country, who set as his goal an unprecedented pro golf slam after winning the Masters this year, yesterday got the second leg with a miraculous finish which won him the U.S. Open championship.

Palmer now has to win the British Open and the United States PGA championship to accomplish the "impossible" task he set for himself.

But it didn't seem so impossible after his closing 65 which brought him from seven strokes in arrears to a two-stroke victory as pressure took its toll of those who were ahead of him after 54 holes.

FAR BEHIND

Palmer started the day eight strokes behind Mike Souchak, who had led after 36 holes with a record-shattering 135. After yesterday's first round, in which Palmer shot a one-over-par 72, the eventual champion was only in 13th place.

Souchak, who had only been over par on three holes in the first 36, slipped to a 73 but his 208 had him seven strokes in front of Palmer. Jerry Barber, Julius Boros and Dow Finsterwald were at 210 and five strokes up on Palmer.

U.S. amateur champion Jack Nicklaus and Ben Hogan both went around in 69 to stand at 211. Johnny Pott and Jack Fleck were at 212, amateur Don Cherry, defending-champion Billy Casper, Dutch Harrison and Bob Harris were at 214.

Palmer's chances were slim indeed, but it was all changed on the first nine holes of the final 18. Shooting six birdies in a stretch of seven holes, Palmer tied an Open record by going out in 30 brilliant strokes. Only the 20-year-old Nicklaus, who took 32 strokes going out, was ahead.

Palmer started his spectacular comeback by getting birdies on the first four holes. He got a par on the fifth, birdies on the sixth and seventh, a bogey on the eighth and a par on the ninth.

OUT OF NOWHERE

After all had played 63 holes, Nicklaus was five under par at 243, Palmer was tied at 245 with Souchak, Fleck and Julius Boros, who had come out of nowhere with a 33 on the last nine played Friday and a 34-34 in yesterday's first 18 holes.

Then in that sensational drive, it was the grim Hogan, desperately striving for his fifth Open win, who stayed with Palmer only to lose it in heart-breaking fashion.

Hogan and Palmer were all even with two holes left. Then Hogan became the victim of two water hazards. On the 71st, he put his second shot into the mud and after making a fine shot to retain his chance for a par, missed a 10-foot putt and took a bogey five. On the 72nd, Hogan collapsed to take a triple-bogey seven when he drove into the lake and also encountered the rough and a trap before reaching the green.

PLAYED IN PARS

Palmer, meanwhile, played it out in pars to beat Hogan by four strokes. Nicklaus took a 39 on the last nine, Souchak and Boros each had a 38 with Palmer knocking another stroke off par for a 35.

Never before in the 60-year history of the Open had anyone made up more than five strokes in the final round and Palmer's 280 for four rounds over the 7,004-yards Cherry Hill course was the first time the Open winner had played sub-par golf since Hogan did it in 1953.

Nicklaus, who lost when he began three-putting on the last nine, finished with 282, lowest ever Open score by an amateur, to finish second.

TIE FOR THIRD

Souchak, Fleck, Dow Finsterwald, Boros, Dutch Harrison and Ted Kroll tied for third place with 283s. All won $3,950 while Palmer added $14,400 to his winnings, which now total $66,600 this year.

Hogan, tied with amateur Don Cherry and Jerry Barber at 284, won $1,950 for his gallant try.

★ ★ ★

How They Finished

DENVER (UPI)—The complete list of finishers in the 1960 U.S. Open golf championship:

Arnold Palmer, 72-71-72-65—280.
A-Jack Nicklaus, 71-71-69-71—282.
Julius Boros, 73-69-68-73—283.
Dow Finsterwald, 71-69-70-73—283.
Jack Fleck, 70-70-72-71—283.
Dutch Harrison, 74-70-70-69—283.
Ted Kroll, 72-69-75-67—283.
Mike Souchak, 68-67-73-75—283.
Jerry Barber, 69-71-70-74—284.
A-Don Cherry, 70-71-71-72—284.
Ben Hogan, 75-67-69-73—284.
George Bayer, 72-72-73-69—286.
Bill Casper, 71-70-73-72—286.
Paul Harney, 73-70-72-71—286.
Bob Harris, 73-71-71-72—287.
Johnny Pott, 75-68-69-75—287.
Dave Marr, 72-73-70-73—288.
Don Whitt, 75-69-72-72—288.
Jackson Bradley, 73-73-69-74—289.
Bob Goalby, 73-70-72-74—289.
Gary Player, 70-72-71-76—289.
Sam Snead, 72-69-73-75—289.
Al Feminelli, 75-71-71-73—290.
Bob Rosburg, 72-75-71-72—290.
Lloyd Mangrum, 72-73-71-74—290.
Ken Venturi, 71-73-74-72-290.
Claude Harmon, 73-73-75-70—291.
Lionel Hebert, 73-72-71-75—291.
Bob Shave, 72-71-71-77—291.
Dick Stranahan, 70-73-73-75—291.
Chick Harbert, 72-74-69-77—292.
Harold Kneece, 76-71-71-74—292.
Rex Baxter, 79-67-76-71—293.
Frank Boynton, 73-72-75-73—293.
Dave Douglas, 75-71-76-71—293.
Doug Ford, 73-72-70-78—293.
Huston LaClair, 70-74-76-73—293.
Bruce Crampton, 70-71-75-78—294.
Stan Dudas, 71-74-73-76—294.
Al Mengert, 75-71-74-74—294.
Dave Ragan, 71-72-78-73—294.
Bill Johnston, 73-74-73-75—295.
Henry Ransom, 69-76-73-78—296.
Art Wall, 72-73-78-73—296.
Cary Middlecoff, 77-70-72-77—296.
Doug Sanders, 70-68-77-82—297.
Jim Turnesa, 76-71-72-78—297.
Charles Sifford—74-70-77-76—297.
Walter Burkemo, 74-72-72-80—298.
Howie Johnson, 72-75-74-77—298.
Sam Penacale, 73-73-77-75—298.
Franuk Stranahan, 72-73-74-79—298.
Bob Verwey, 75-72-79-75—301.
Robert L. Watson, 72-73-73-84—302.
Robert Goetz, 73-74-74-85—306.
A—Denotes amateur.

FAN FARE By Walt Ditzen

Yanks Take Over In American League

New York Yankees, who have in Roger Maris, Mickey Mantle, Bill Skowron, Yogi Berra and Hec Lopez, a batting order which is a reasonable facsimile of the "Murderers' Row" khich gave them nine American League pennants in 10 years before they slipped last year, made it to the top yesterday.

With Mantle hitting his 14th home run, Maris his 19th and Skowron his eighth and Mantle, Skowron and Berra knocking in nine runs between them, the Yankees overpowered Chicago White Sox, 12-5, to jump ahead of the beaten Baltimore Orioles by two percentage points.

AMERICAN LEAGUE

	W	L	Pct.	GBL
New York	31	22	.585	½
X-Baltimore	35	25	.583	—
Cleveland	30	23	.566	1½
Detroit	29	25	.537	3
Chicago	30	27	.526	3½
Washington	24	30	.444	8
Kansas City	23	34	.404	9½
Boston	19	35	.352	12

X—Games behind figured from Baltimore won-lost record.

NATIONAL LEAGUE

	W	L	Pct.	GBL
Pittsburgh	37	29	.649	—
San Francisco	34	25	.576	4
Milwaukee	29	22	.569	5
St. Louis	28	29	.491	9
Cincinnati	37	31	.466	10½
Los Angeles	26	31	.456	11
Chicago	23	39	.442	11½
Philadelphia	20	37	.351	17

It was the 11th win, five of them in a row over the White Sox, for the Yankees in their last 13 games. The win went to Eli Grba, recalled only a week ago from the minor leagues, who bailed out Bob Turley in fine style.

FOUR RBIs

Baltimore couldn't control Charlie Maxwell, who batted in four runs with his ninth and tenth homers to give Detroit Tigers a 5-3 win.

Cleveland Indians stayed firmly in third place with a 2-1 squeak over Boston's hard-trying Red Sox.

Rookie Dick Stigman, lifted for a pinch-hitter in the seventh inning, and Ted Bowsfield held the Bosox to one hit, which came in the first inning when Boston took a 1-0 lead.

The National League's first-place Pittsburgh Pirates, down 3-0 and with two out and none on in the ninth, rallied to tie 3-3 and then beat the Dodgers 4-3 in 10 innings in their night game at Los Angeles. Hal Smith socked a two-run homer to help tie it, then singled home the winning run in the 10th.

EASY VICTORIES

San Francisco Giants and Milwaukee Braves, however, continued their pursuit with easy victories.

The Giants made it eight without defeat over Philadelphia Phils this season with a 7-4 win while the Braves shut out St. Louis Cardinals, 5-0.

Sam Jones had the Phils blanked until the ninth inning, then needed relief help to get his ninth win in 14 decisions. The Giants, helped by four errors, pecked away to set up a 7-0 lead after six innings.

Larry Jackson had his win streak snapped at eight games when the Cards ran into a Lew Burdette in top form. The veteran Milwaukee righthander scattered seven hits so effectively that St. Louis didn't get a runner past second base.

Burdette is now 7-2 for the season after a slow start while Jackson who broke even more slowly, is 9-6.

AMERICAN LEAGUE

Boston ..... 100 000 000—1 1 0
Cleveland ..... 000 010 01x—2 7 1
Delock, Fornieles (8) and Sadowski; Stigman, Bowsfield (7) and Romano, Foiles (9).

Washington ..... 014 100 001—7 11 0
Kansas City ..... 000 101 000—2 6 1
Woodeschick, Clevenger (6), Stobbs (8) and Naragon; K. Johnson, Giggie (5), Garver (7), Kutyna (9) and Daley. Home Runs: Washington—Dobbek (4th, and 5th.

New York ..... 301 310 211—12 19 0
Chicago ..... 003 000 020— 5 7 0
Turley, Grba (4) and Berra; Wynn, Rush (3), Baumann (6). Score (8) and Lollar. Home Runs: New York—Mantle (14th), Maris (19th), Skowron (8th); Chicago—Rivera (1st), Sievers (6th.)

Baltimore ..... 100 020 000—3 7 0
Detroit ..... 100 003 01x—5 5 0
Estrada, Hoeft (6), Brown (7) and Triandos; Burnside, Bruce (5), Semprech (6) and Berberet. Home Runs: Baltimore—Hansen (7); Detroit—Maxwell (9th and 10th), Bilko (6th.)

NATIONAL LEAGUE

Chicago ..... 000 000 001—1 7 1
Cincinnati ..... 100 031 20x—7 8 0
Morehead, Cardwell (5), Drott (6), Drabowsky (8) and Hegan, Thacker (8); Hook and Dotterer, Bailey (6). Home runs: Cincinnati—Kasko (5th), Bailey (6th).

St. Louis ..... 000 000 000—0 7 1
Milwaukee ..... 010 010 30x—5 10 1
Jackson, Dullba (7) and Sawatski; Burdette and Crandall. Home run: Milwaukee—Bruton (4th).

Philadelphia ..... 000 000 004—4 10 4
San Francisco ..... 201 202 00x—7 8 0
Green, Robinson (6), Phillips (8), and Coker; Jones, Byerly (9), Antonelli (9), and Schmidt.

Pittsburgh ..... 000 000 003 1—4 8 0
Los Angeles ..... 000 020 100 0—3 12 1
Friend, Umbricht (8), Face (9) and Smith; McDevitt, L. Sherry (9) and N. Sherry. Home run: Pittsburgh—Smith (8th).

Pages Split With Tacoma

Victoria Pages continued to hold their own in the Northwest International Baseball League yesterday by splitting two games with Woodworth Construction of Tacoma.

The Tacomans won the first game, 6-5, with an eighth-inning run, but seven gift runs in the fifth inning weren't enough in the evening as Pages batted out a 14-9 decision.

Visitors picked on starter Keith Todd for four timely doubles in the first two innings of the first game. Combined with a hit batsman and a base on balls, they accounted for five runs before George Brice could get Pages out of trouble.

Brice, striking out 12, kept the Tacoma team away from the plate until the eighth inning, when a single, a base on bails and a double broke a 5-5 tie.

Pages got four runs in the third when southpaw Larry Loughlin lost control and walked five to force in two runs before giving up a single to Victoria-manager Art Worth which plated two more runners. Singles by Brice and Ron Martin and an infield out tied it up in the fourth.

SEVEN TIMES

Hitting often and at the right times, Pages marched to a 7-2 lead after four innings of the nightcap. Then came a wild fifth inning in which Tacoma scored seven runs without a base hit.

Six bases on balls, a passed ball, two wild pitches and three errors, which included a dropped third strike, did the damage. But Victoria got to 9-9 in the bottom of the fifth, scored two more in the sixth and three in the eighth.

Lyle Cornett, with two doubles and a single, and Stu Mitchell, with three singles, led Victoria's 14-hit attack, which also included a two-run, inside-the-park homer by starting-pitcher Des Moseley. Worth, taking over in the fifth, was the winning pitcher with four scoreless innings of relief.

FIRST GAME

Tacoma WC ..... 200 000 010—6 9 3
Victoria Pages ..... 004 100 000—5 6 0
Larry Loughlin and Larry Green; Keith Todd, George Brice (2), Art Worth (9) and Lyle Cornett.

SECOND GAME

Tacoma WC ..... 001 170 000— 9 8 6
Victoria Pages ..... 301 322 03x—14 14 3
Jim Cozad, John Rice (4) and Larry Green; Des Moseley, Gerry Booth (5), Art Worth (5) and Lyle Cornett.

Varley Spins Out; Smith Wins Feature

At Smith, top racing driver on Vancouver Island this year, won the 25-lap feature race at Western Speedway last night.

Smith beat out Dave Cooper and Bob Mawle, and snapped Dick Varley's record of seven wins in seven main events. The race was delayed to let Varley repair his car, which Grant King spun into the infield in the mechanics' race.

Varley was challenging Smith for the lead when he spun out along with three other cars late in the race.

Trophy dash—1, Dick Varley; 2, Al Smith; 3, Bob Mawle.
First heat—1, Bob Mawle; 2, Dick Varley; 3, Al Smith.
Second heat—1, Bill Foster; 2, Doug Bowell; 3, Ray Pottinger.
Third heat—1, Doug Rose; 2, Dave Cooper; 3, Jack Milner.
Fourth heat—1, Gil Philardi; 2, Jim Barry; 3, Bill Smith.
Mechanics' race—1, Nibs Anderson and Dick Midgely (tie); 3, Tony Sologar.
Main event—1, Al Smith; 2, Dave Cooper; 3, Bob Mawle.

Ingo 8-5 Choice To Defend Title

NEW YORK (AP)—Ingemar Johansson, winner of the world heavyweight boxing title in a shocking upset last June, is favored to repeat his triumph Monday night against Floyd Patterson, the man he floored seven times a year ago.

Despite the quick and decisive ending of the first fight and the swirl of investigations surrounding its promotion, the rematch has stirred worldwide interest. Humbert (Jack) Fugazy, managing director of the new promotion group, Feature Sports, Inc., predicts a crowd of 35,000 will pay $800,000 to see the scrap at the Polo Grounds. Only 18,125 paid $470,712 to see the first at Yankee Stadium after one rainout.

Fight may be heard over CBU radio in Vancouver, and KOMO, Seattle, Monday night at 7.05. No live television.

Patterson, only 25, is the youngest in the long line of former heavyweight kings who have tried to win back the title. None has succeeded.

Johansson, a handsome Swede, has been taking full advantage of his new status by appearing in a movie and making television appearances. A charmer with a pleasing personality, the unbeaten 27-year-old champ (14 knockouts in 22 winning fights) is confident that he can do it all over again. He is an 8-5 favorite.

Here's Chance For Berth

There are 32 rungs up for grabs on the ladder for the fourth qualifying week of the Victoria-Saanich Inlet Anglers' Association ladder derby which ends at midnight tonight.

Four fish were weighed in yesterday, topped by Sid Nex' 12-pound two-ounce salmon.

Ladder list:

1. Jim Leggett 18:15
2. Sid Nex 12:02
3. A. E. Holmwood 11:10
4. George McWilliams 7:09
5. Amy Taylor 6:12
6. L. Williamson 5:10
7. C. H. Mills 5:08
8. Alf Joyce ..... :10

Archery Club Top Scorers

High scorers for the Victoria Bowmen archery club for the past week are as follows:

TARGET

Men—Vic Pawley 648, Ian Thain 615, Bob Copeman 547.
Women—Lil Jones 588, Betty Thain 439, Vera Pawley 437, Bess Copeman 401.
Juniors—Greg Smith 114.

FIELD

Men—Frank Jones 213, Ian Thain 188, Vic Pawley 138, Fred Usher 127, Bob Copeman 124.
Women—Lil Jones 130, Bess Copeman 90, Doris Usher 75, Vera Pawley 46.

PCL Baseball

	W	L	Pct.	GBL
Tacoma	35	25	.583	—
Sacramento	37	27	.578	—
* Spokane	36	27	.571	½
Seattle	31	31	.500	5
* Salt Lake	29	30	.453	6
Vancouver	27	33	.450	8
San Diego	26	39	.418	10½
Portland	24	35	.407	10½

* Does not include last night's game.

Sacramento ..... 000 030 002—5 9 1
Vancouver ..... 200 201 10x—6 8 0
Raymond, Watkins (5), Singleton (8) and Barragan; Moeller, Nichols (5), Paine (9) and White.

Tacoma ..... 130 103 005—12 20 1
Portland ..... 001 010 300— 5 10 1
Marichal and) Haller; Valentinetti, Griffin (5), McMinn (8) Kennedy (9) and Gongola.

San Diego ..... 000 000 010— 1 5 5
Seattle ..... 002 206 10x—11 14 1
Ferrarese, Peters (6) and Thomas; Stenhouse and Bevan. Home Runs: Seattle—Martyn, Hain.

Speaking Briefly

Victoria Park Sets Record

Victoria Park, rated the greatest horse ever bred in Canada, scored his second major victory in as many races yesterday, setting a track record while winning the $35,000 added Leonard Richard Stakes at Delaware Park.

With Bill Hartack aboard, Victoria Park covered the 1⅛ miles in 1.47 2-5 to finish five lengths ahead of Tompion, the beaten favorite in both the Belmont and Kentucky Derby. Owned by E. P. Taylor of Toronto, Victoria Park paid $4.80, $2.60 and $2.20.

BILL RIGNEY was fired yesterday as manager of the San Francisco Giants and **Tom Sheehan**, head of the Giants' scouting system, was named interim manager . . . Cleveland Browns have signed fullback **Jimmy Brown** to a two-year contract, ending Brown's talk that he would forsake the National Football League for another sport . . . British racing driver **Stirling Moss** suffered dislocated ribs and slight shock yesterday when his car overturned in trials for today's Belgian Grand Prix.

★ ★ ★

INGEMAR JOHANSSON was listed as a 7-5 favorite by Las Vegas gamblers yesterday to retain his world heavyweight title against Floyd Patterson tomorrow night . . . **Bruce Kidd**, 16-year-old Toronto runner, smashed the Canadian Open and native records for 5,000 metres yesterday with a time of 14.48 in a meet in London, Ont. . . . New Westminster Royals reached the semi-finals of the B.C. division Dominion Cup soccer competition by downing Vancouver Labatts, 3-0, in overtime yesterday in Vancouver.

When to Fish or Hunt — SOLUNAR TABLES by John Allen Knight

According to Solunar Tables calculated for this area, the best times for fishing and hunting for today and next week will be as follows (Times shown are Pacific Daylight Time):

A.M. Minor	A.M. Major	P.M. Minor	P.M. Major
TODAY			
2.30	8.45	3.00	9.10
MONDAY			
3.20	9.30	3.45	9.55
TUESDAY			
4.05	10.20	4.35	10.45
WEDNESDAY			
4.55	11.10	5.25	11.35
THURSDAY			
5.45	12.00	6.15	12.05
FRIDAY			
6.30	----	7.05	12.50
SATURDAY			
7.15	1.05	7.50	1.35

Major solunar periods, lasting 1½ to 2 hours, dark type.
Minor periods, shorter in duration, light type.

O.C. Cricket

London (Reuters)—Saturday's close-of-play cricket scores:

At Brentwood — Essex 356 for nine declared; Oxford University 14 for one.
At Bristol—Warwickshire 324 for four declared; Gloucestershire four for one.
At Tunbridge Wells—Sussex 69; Kent 212 for three.
At The Oval—Surrey 123; Yorkshire 119 for two.
At Manchester — Lancashire 214; Middlesex 30 for no wicket.
At Northampton — Cambridge University 212; Northamptonshire 158 for five.
At Derby—Worcestershire 291; Derbyshire 27 for one.
At Loughborough — Leicestershire 245; Nottinghamshire 27 for no wicket.
At Cardiff—Somerset 228; Glamorgan 67 for three.

GOODYEAR TIRES
NEW, FROM
$10.88
Exchange
600x16 or 670x15
Open Thurs. and Fri. to 9 P.M.
GOODYEAR TIRES
VICTORIA TIRE LTD.
LOTS OF PARKING SPACE
EV 2-6184
Government at Herald

The Daily Colonist.
(ESTABLISHED 1858)

SECOND NEWS SECTION VICTORIA, BRITISH COLUMBIA, SUNDAY, JUNE 19, 1960

Carpark, Mall Vote Thursday

Plan to Revitalize City's Heart Will Go to Ratepayers This Week

Scurrah Council In Favor

By R. O. MARRION

A plan on which civic leaders are pinning hope of safeguarding and revitalizing the heart of Victoria will go to the vote of the property-owners this week.

If 60 per cent or more of the voters cast ballots Thursday in favor of borrowing $1,000,000 to build a View Street carpark, with arcades and malls to provide easy and attractive pedestrian access to shops in several blocks, Victoria will embark on a project unique in Canada.

ONLY ONE

It will be the only one of its kind in Canada because, while Ottawa has an experimental pedestrian shopping mall, it is not part of an integrated shopping-and-parking plan. Kalamazoo, Mich., will be the only city of Victoria's size in North America to have beaten Victoria with an integrated plan.

The four-tier carpark and the malls on View and half a block of Broad, if approved, will be only part but a most important part of a long-range program of providing ample parking facilities around a pleasant downtown shopping district.

FIRST STEP

In 1958, when first proposed, this carpark and the malls were to have constituted the step. But since then, one department store has greatly increased its parking space, another has started construction of a multi-tier carpark, and the city has opened its Cormorant Street parking lot.

Immediate progress with the View Street project, however, is regarded by the mayor and council, and the city's engineering and planning staff, as essential to ensure the health of the downtown shopping area in competition with shopping centres on Victoria's fringes.

30 PER CENT

The downtown shopping area from Herald to Humboldt and Quadra to Wharf, according to a reliable estimate, provides about 30 per cent of Victoria's property-tax revenue. If downtown property values fall off, the mayor and aldermen have stressed, home-owners and industry will have to make up the loss of revenue, and there isn't much industry.

Mayor and council have reiterated assurance that borrowing the $1,000,000 for the project won't increase the taxes.

OUT OF TAXES

The loan bylaw provides for repayment out of taxes, but this is a technical necessity. Council has approved another bylaw providing for repayment out of the increase in parking-meter revenue to be gained by raising the rate to five cents for each half-hour, and Mayor Percy Scurrah has expressed confidence that the increase will be ample.

The $1,000,000 would cover the cost estimates with about $40,000 to spare. The estimates include $269,000 for property acquisition for the parking building, $60,000 for development of the arcades to Fort and Yates which would be leased, $45,000 for mall development on View and Broad, $20,000 for lighting and traffic installations, $50,000 for new parking meters, $460,000 for building construction — with provision in the design for future installation of an elevator—and $55,000 for a comfort station and other items.

GO-AHEAD

If the voters give the go-ahead signal Thursday, the carpark and malls are expected to be finished before the end of next year, and possibly, if no difficulties are encountered, by next summer.

Happy Kids!

Two happy kids, Danny Beerling, 10, of 7969 West Saanich Road, and Shannondo. They won a merit award for showmanship yesterday at the Lower Vancouver Island Branch, B.C. Goat Breeders' Association kid show at Saanichton Fair grounds.—(Colonist photo.)

15,000 Students

Holidays Start Thursday

More than 15,000 elementary and junior high school students start their summer vacation at 3 p.m. Thursday.

Some 5,000 senior high school students are already free for the summer.

All schools re-open Sept. 6.

Mitchell President

Bruce Mitchell was recently elected president of Esquimalt High School student council.

Other officers include Gordon Barefoot, vice-president; Shirley Bell, secretary; Donna Clements, treasurer; and Pat Appleby, Junior Red Cross president.

Waiting for Free Food

Hunger Fells Woman

A woman fainted from hunger while waiting her turn at Victoria's free food stall which yesterday supplied food staples to more than 200 destitute families.

Next stall day is Saturday, July 19, at 732A Cormorant.

Yesterday, said convener Mrs. E. E. Harper, 5695 Patricia Bay, there were a lot of newcomers among those who needed help.

She reported an appeal for contents of home freezers brought forth good response.

Some 200 pounds of fish was donated, all kinds of meat, and cash donations were used to buy fresh vegetables.

Anyone wishing to contribute food or money may call Mrs. Harper at GR 4-1750 to arrange a pickup of their donation.

Around the Island

Six Pretty Alberni Girls Vie for Beauty Queen Title

PORT ALBERNI — Six of Alberni Valley's attractive girls have been entered in the Miss Centennial Queen contest being conducted here by Port Alberni and District Chamber of Commerce.

The winner, to be chosen by a panel of judges on Wednesday, June 29, will reign over the festivities planned for the centennial and will represent this district in the Miss PNE contest.

Candidates for the title are Carol Peterson, 108 Seventh Avenue South, Port Alberni, sponsored by Rotary Club; Carol Davison, McCoy Lake, Kinsmen Club candidate; Valarie Praisley, Sproat Lake, Teen-Town candidate; Diane Mason, 1315 11th Avenue North, Port Alberni, Gyro Club; Loraine Rezac, 510 Fifth Avenue South, Port Alberni, Branch 55, Canadian Legion, and Diane Lasota, 716 Sixteenth Avenue North, Lions Club.

* * *

PARKSVILLE—A painting-in-the-parks program for young people is proving popular here. Twenty-nine registrations have been received so far for the course which will be conducted by Robert Aller.

The course, sponsored by Parksville Recreation Commission, is open to boys and girls between the ages of five and 16 years. Final registrations will be taken at the Community Park on June 25 at 10 a.m.

Mrs. John Leakey is general convener for the project.

* * *

FULFORD — Gift of six large paintings was recently presented to the Lady Minto Gulf Islands Hospital by a well-known artist at Fulford, H. B. Dickens, a retired civil engineer.

Four of the pictures are watercolors of English village scenes. There is also a large oil painting of Lake Phillipe in Gatineau Park, and a smaller oil painting of apple blossoms.

Each painting is alive with beauty and color at its best and they are valued, by the artist, at $450.

It is hoped that somehow frames can be found so that all who enter the Lady Minto Hospital may enjoy these fine paintings.

* * *

DUNCAN — Mrs. Mary Deuchars, 72, a resident of Cowichan since 1928, died yesterday in hospital.

Born in Banchory, Kincardineshire, Scotland, Mrs. Deuchars came to Canada in 1914 to New Brunswick. She also lived in Manitoba and Alberta before coming here.

Surviving are her husband, David; a son, Neil; two daughters, Mrs. T. A. Payne, Honeymoon Bay, and Mrs. John Sanderson, Campbell River; eight grandchildren and two great-grandchildren.

* * *

PARKSVILLE—Official Red Cross swim classes will start here June 27 under the expert guidance of Miss Judi Morin of Parksville. Instruction is sponsored by Parksville Recreation Commission and certificates will be awarded at the end of the course by the Red Cross.

There will be classes for beginners and advanced swimmers, in junior and senior children's groups. Classes for adults and life-saving instruction will also be given.

* * *

QUALICUM BEACH—Colorful ceremonies marked the recent handing over of the "Travelling Gavel" by the Courtenay branch of the Canadian Legion to the Qualicum Beach branch at the community hall.

The gavel, started on its rounds of the Upper Island branches by Nanaimo branch in 1951, was presented to Charles Hilliard, president of the Qualicum Beach branch by Zone Commander Bill Clarke of Nanaimo.

This is the second time the gavel has been held by the Qualicum Beach branch. Ten Legion branches were represented and some 150 Legion and women's auxiliary members, guests and friends attended.

* * *

PARKSVILLE — A strawberry shortcake dessert party will be held by members of the women's auxiliary to Mt. Arrowsmith branch of the Canadian Legion at Parksville Legion hall June 29 at 7.30 p.m.

There will be a home-cooking stall. Highlight of the evening will be color pictures to be shown by J. E. Kingsley, a Legion member who recently returned from a trip to Australia, New Zealand, Fiji and Hawaii.

* * *

PARKSVILLE — Paving of some roads and streets in Parksville village will be carried out by the R. & E. Crushing and Contracting Company Limited of Nanaimo. The firm was awarded the contract at a special meeting of Parksville council.

Paving will be done on Corfield Road, View Street and a portion of McMillan Street at an approximate cost of $6,000.

Paving of Corfield Road has long been requested by residents of that area.

* * *

DUNCAN — Mrs. Mary Dickinson Hardy, 80, the woman with a gentle smile at the Salvation Army Hospital at Cobble Hill, died Friday.

Born at Newcastle-on-Tyne, Northumberland, England, she came to Canada in 1907 to Montreal, then moved to Saskatchewan and then Vancouver where she lived for 27 years. She moved to Shawnigan in 1948; and had lived at the hospital for the last three years.

Surviving are her husband; three sons, Laurence, Portland, Ore.; Thomas at Mill Bay and Ronald at Comox; a daughter, Mrs. J. W. Carruthers, Duncan; five grandchildren and nieces and nephews.

* * *

PORT ALBERNI — Mrs. Mary Smith of Coombs died in West Coast General Hospital Thursday night following a sudden illness.

Mrs. Smith was born in Moose Jaw, Saskatchewan, 52 years ago.

She leaves her husband, Ernest, Coombs; two sons, James H., Alberni, and Ervin, Coombs; two daughters, Margaret, at home, and Katherine, Port Alberni and three grandchildren.

Rites will be held at 3.30 p.m. Monday in St. Alban's Anglican Church.

* * *

PORT ALBERNI — Mrs. Sylvia Koski, a resident of this district for 34 years, will be buried in Greenwood Cemetery Monday following service in Stevens Funeral Chapel.

Mrs. Koski, whose husband, Charles, died in a highway accident here in 1950, had been living at 207 Melrose Street. She was born in Finland in 1888.

She leaves a sister in New York and a sister-in-law in California.

Other Island News See Page 16

Department Store Plans Art Show

A children's art display from Chile will be exhibited at Eaton's Department store June 28 to July 4.

The show is sponsored by Victoria Junior Chamber of Commerce which has initiated an exchange program of children's paintings between Chile, Japan and Canada.

Watch for This!

New type of playground sign to be used in Victoria is inspected by Douglas Satterfield, 9, 166 Robertson. Only two of new signs will be installed this summer, at Gonzales Bay, but supply for whole city will be made during winter months. Regardless of type of sign, this is time of year when children are flocking to playgrounds and motorists should take utmost care.

Growers Say So

Stores Cheating On Berry Boxes?

A charge that some Victoria retailers were repacking strawberry baskets and not filling them enough was laid by a Saanich Fruit Growers' Association official last night.

Association manager L. F. Dawes said they had definite evidence of the repacking.

He hastened to add the majority of store keepers were doing a good job and selling the berries just as they arrived from the fruit shed.

Mr. Dawes said growers had been receiving complaints of poorly filled baskets.

"Don't blame the growers," he said, "crates are well filled and carefully inspected before leaving the fruit shed."

He warned consumers to be careful when selecting baskets of strawberries, "when a basket is well filled you can't see the sides," Mr. Dawes said.

Berry Pickers Wanted

Women berry pickers are asked to register at once with the National Employment Service local office. There are already 250 men and women registered with the farm labor unit, but officials said cooler weather which has slowed ripening berry crops in the past few days may cause "extra heavy demand" this week.

They All Want to Be Queen

Eight girls with one thought in mind, to reign as Queen on Sidney Day, July 1. From the left, Tiare Doherty, 17, Maureen Sealey, 18, Dorothy Wood, 17, Susan Gray, 18, Dorothy Nunn, 18, Carol Eagles, 17, Mary Mollet, 17, Dixie Lee, 19. Missing from picture is Janet Hartshorne.—(Colonist photo.)

Tomorrow Is the Last Day for Entries In Daily Colonist Free Swim Classes

Tomorrow is the last day for entries in The Daily Colonist's free swim classes.

Entries will be received at both the downtown Colonist office, on Broad Street, and at the Colonist's main office, 2361 Douglas Street, up to 5 p.m.

More than 1,000 children, between the ages of eight and 14 years, are expected to take part in this year's classes—the eighth series.

If parents want two or more children to be in the same class they must make special mention of this when making application.

Bus tickets for eight round trips between the North Ward School grounds, Douglas Street, and Elk Lake, are obtainable from the Colonist at the nominal cost of $2.50.

Classes will be held at Hamsterley Park, Elk Lake, Mondays, Tuesdays, Wednesdays and Thursdays, beginning June 27. Children will be assigned to classes which they will attend once a week.

Additional classes will be held each Friday at Duncan's Queen Margaret's School swimming pool, beginning July 8.

Once all applications have been tabulated, the names of all children taking part will be published in The Daily Colonist, together with the days of the week on which they should attend.

The classes run for eight weeks with six weeks of instruction and two weeks of tests. Certificates of proficiency will be issued following the tests.

COLONIST SWIM CLASS
Application Form

Please mail this form to The Daily Colonist, Swim Secretary, or bring it when securing bus tickets. (Parents must approve this application by signing below.)

Swimmer's Name..... Age....
Boy ☐ Girl ☐

Parent's Name.....

Parent's Address.....

Telephone.....

....
Applicant's Signature Parent's Signature

Will transportation be required?.....
(Victoria swimmers only.)

If so, please present this application at the Colonist offices and purchase bus tickets there.

The Islander

DAILY COLONIST MAGAZINE

SUNDAY, JUNE 19, 1960

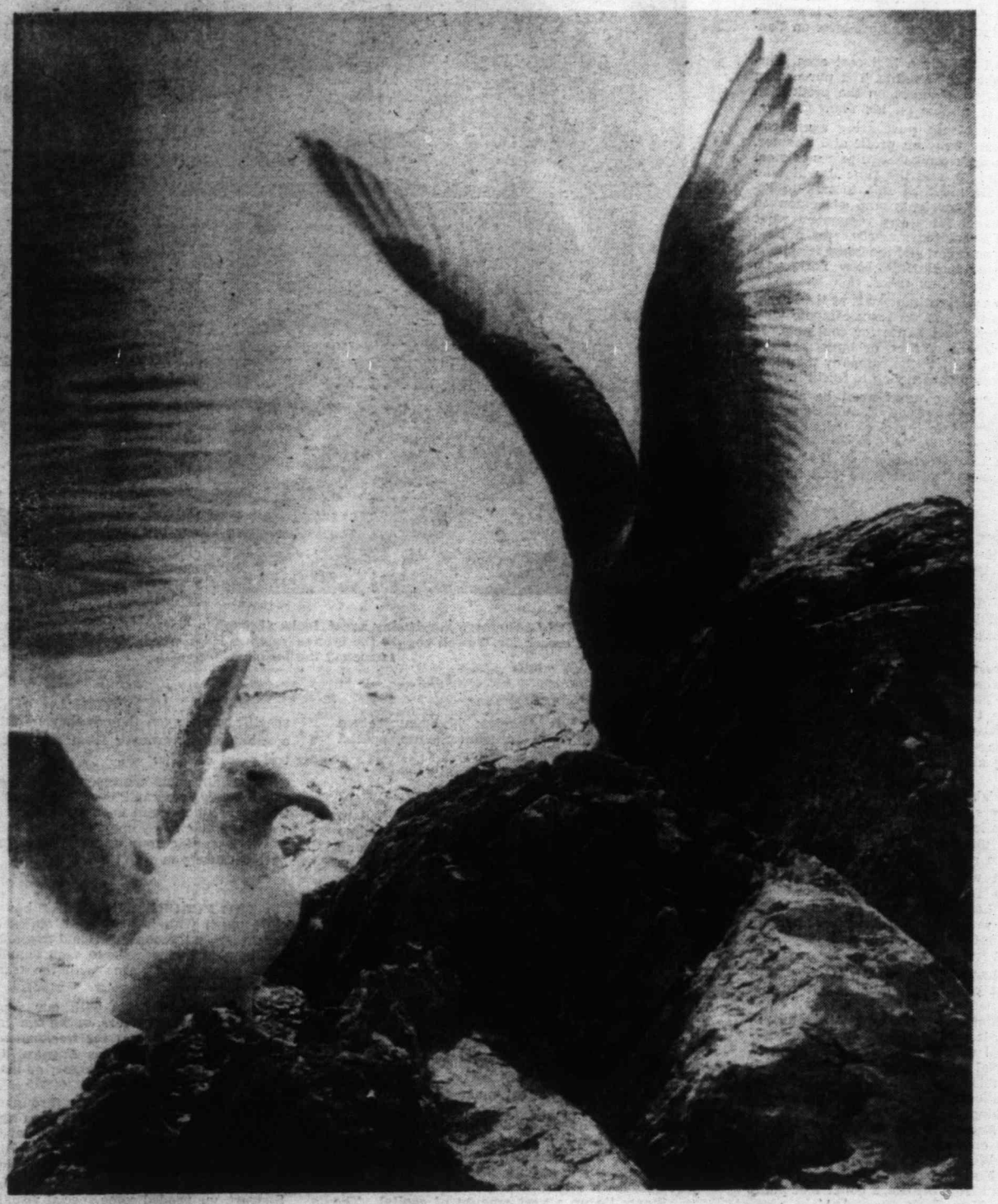

One of Ann Wilson's seagull pictures, this is typical of the work of this amateur photographer.

For a story of the mother and daughter photographic team, see story on page 4.

Harry Powell's Job is a Ceaseless Race Against Time

HE SHOPS

IT COSTS some $12,000 in expenses and lost revenue, for every day a 60,000-ton super-tanker is laid up in drydock. That means a $500-an-hour headache for the shipyard purchasing agent who has to pull replacement parts for oddly-shaped machinery out of his hat with no advance notice.

But Harry J. Powell, the young (33) purchasing agent for Yarrow's, does the trick with little fuss, and stays calm in the ulcer-making job of shopping for a shipyard.

The job is a four-ringed circus, because Yarrow's, like its local competitor, Victoria Machinery Depot, does more than repair ships. It also builds ships and barges; and in its industrial engineering and fabrication division, it builds such things as sawmill and logging equipment; and it acts as a jobber for steel and associated products on Vancouver Island.

Being a small yard in a high-cost area, Yarrow's must be fast and versatile. The purchasing agent—like his key colleagues on the production team—needs to be nimble on his feet.

The judgment of the purchasing agent can make the difference between profit and disaster. He must know today's comparative prices of steel in Tokio and Toronto, and the time it will take to get delivery. He must be able to talk to engineers, welders, shipwrights and storemen in their own language. He must remember what company in San Francisco manufactures outsize tailshaft packing on order, and the home telephone number of the man in Buffalo, New York, who supplies special condenser tubes.

He must buy the right materials at the lowest possible price, so that the yard can compete with other yards in the tough battle for contracts. If he buys in too dear a market, or buys material that isn't suited to the job, the company may lose the contract, or lose money trying to fulfill it.

And the purchasing agent must be able to produce any one of thousands of unlikely-sounding marine gadgets while the clock ticks off lost dollars and yard crews and shipowners stand by waiting for him to deliver, the way that teammates and the crowd at a ball game wait for the pitch.

HARRY J. POWELL, Yarrow's purchasing agent, looks through a Yarrow's-made stern-tube bushing for a destroyer escort. Mr. Powell bought the bronze casting from which skilled shipyard workers fashioned the bushing.

OF ALL TYPES of work in the yard, ship repair—especially the overhaul of giant oil tankers—is the most spectacular, the most romantic and the cause of the greatest wear and tear on a purchasing agent's nerves.

Harry Powell doesn't go around boasting what a hard job he has. But he'll tell his story if he is asked.

The government graving dock at Esquimalt, third largest in the world, is the only commercial drydock on the Pacific Coast of North America that can handle the super-tankers. They range from 38,000 to 80,000 deadweight tons. Yarrow's, so far, has managed to get the contracts for annual drydocking and overhauls to the giants of the sea.

Some materials, such as paint, are supplied by the shipowners. Some needs—anodes, valves, pipe—are known in advance. "But for most of it, we don't know until the ship arrives what its requirements are going to be."

"You might want to replace some of the special bricking in the boilers, but you don't know until the boilers are cooled down and inspected. It's the same with superheaters and condenser tubes. Until steam is off and inspection made, you don't know.

"You don't know if a valve is defective until you take it out of the line and get it in the shop . . .

"Main machinery for these vessels, built in Europe or Asia, is rated at 750-850 pounds working pressure and up to 850 degrees Fahrenheit. This means special replacement parts with metals to withstand this temperature and pressure. Nickel-chrome alloy.

"You're asking about a typical big tanker. All right, the Andros Sailor, 40,000 deadweight tons. That was one we had some trouble with, two years ago. We flew in a factory representative from San Francisco for the main boiler, a turbine technician from Seattle, a boiler feed-pump technician from New York.

"We took the fans down, opened them up, found the bearings burned out. Control-valve spindles of a special alloy were brought in from the factory in Los Angeles; high-temperature packing springs flown in from Seattle, special refractory bricks from Chicago.

"THE VESSEL uses special packing for the tail-shaft, up to three inches square. We had to have it specially manufactured in San Francisco and flown in. That took six days. The average time of annual drydocking of the big tankers is a week . . . "

Harry Powell has a system which enables him to get things for sure, and get them fast. The system works just as well for super-tankers as for smaller ships:

One key to efficiency is the filing system.

"We keep purchase orders on all ship repairs and on new construction, for years back . . . I can put my hands on any ship we've handled since I came here in 1943."

When a problem arises, the staff can check back and see how the same problem was handled before.

The purchasing agent must see that he has well-stocked stores. Yarrow's keeps 11,000 separate items in its stores, not counting steel. The eternal problem for storemen and purchasing agents is: Where do you draw the line? You can't stock every strange widget in the world, just because it might come in useful some day.

Stores tie up a vast amount of capital. The man in charge must watch every item to make sure that it isn't hanging around the stores too long as a non-paying guest. That's what they call "inventory control."

However, inventory control mustn't be pushed too far. "We . . . need to carry some items for specific work, even though they might not show a satisfactory turnover from the inventory control point of view.

"Certain parts are essential. Unless we have them handy, we can't even bid on the contract. Others are important enough that, without them, we'd lose too many man-hours. You can't have workers waiting four or five hours for a 10-cent part because you won't stock it."

THE PURCHASING AGENT has to keep in close touch with his suppliers all over the west coast, across the continent, and overseas. He has to know just how reliable each supplier is. He must be on good terms with the transportation companies.

"We have contacts with our suppliers outside office working hours, so we can get anything we need at night or at the weekends. I can get anybody from here to Los Angeles at the weekends, as long as he is at home, or his wife is at home.

"I take trips occasionally throughout the Pacific Northwest to suppliers' plants and war surplus houses. I'm lucky enough to have a pictorial memory, and often I can remember the parts as I have seen them sitting on the suppliers' shelves.

"On the government survey vessel, William J. Stewart, we needed some special visual smoke devices. I remembered I'd seen them in Seattle. I'd never bought one, but I knew what it was. So I phoned the man in Seattle and asked him: 'You remember those aluminum boxes with mirrors on?' He did. I asked him for the part number, to make certain that it was the thing I wanted.

For

It was. So I not only got
but an attractive price, to
dealer.

"If we have a major s
lot of special equipment, va
I know about some of it in
to Seattle or Portland with
ing around surplus stores to

"Some dealers know wh
Others don't. A dealer mi
valves and you'd find wher
that they were gate valves,
sure when you wanted high
need to go roaming around
find out what they have.

"It's important that yo
buying, and have an overall
substitutes."

HARRY POWELL wa
British Columbia, and raised
a homestead near Athabas
the eldest son and, for s
winner, in a large family o
He moved west and went to

For

Beau

**HOLLYWOOD—Wh
Harareet, she was
photograph I had seen
gown whom I saw at a**

A few days later, whe
Miss Harareet, she confesse
fashion and make-up. In n
conscious of these things.
my two years' basic traini
not wear lipstick. So whe
never occurred to me that
my appearance."

Haya was chosen to play
picture made in Tel Aviv,
she earned she went to Lon
for lodging, food and ent
month.

"I wanted to see as m
I could, so I found a tiny
$4.50 a month. I wore clo
but not fashionable becau
line early in the morning
the front row of the balco

"It was quite a triumph
four years later as the star
with a smile. "My bathroo
was much larger than my
boarding house."

"To what do you attrib
asked.

"Of course there is alw
there is more hard work a
good luck than most peopl

"When I first came t
puzzled by all this talk of
and about the increased n
persons and I wondered wh

"In my country, life is

st Time

PS

ern-tube bushing
hipyard workers

y might not show
he inventory con-

. Unless we have
on the contract,
at, without them,
. You can't have
ours for a 10-cent
."

T has to keep in
all over the west
overseas. He has
supplier is. He
he transportation

ur suppliers out-
can get anything
kends. I can get
eles at the week-
or his wife is at

roughout the Pa-
nts and war sur-
o have a pictorial
ber the parts as
uppliers' shelves.
vessel, William J.
visual smoke de-
m in Seattle. I'd
hat it was. So I
asked him: 'You
es with mirrors
the part number,
thing I wanted.

By George E. Mortimore

For a SHIPYARD

It was. So I not only got the part immediately, but an attractive price, too, from the surplus dealer.

"If we have a major ship repair needing a lot of special equipment, valves and fittings, and I know about some of it in advance, I'll go down to Seattle or Portland with a list and go snooping around surplus stores to see what I can find.

"Some dealers know what they have in stock. Others don't. A dealer might say he had globe valves and you'd find when you looked at them that they were gate valves, or they'd be low pressure when you wanted high pressure. You often need to go roaming around the storage area and find out what they have.

"It's important that you know what you're buying, and have an overall knowledge of possible substitutes."

HARRY POWELL was born in Bradner, British Columbia, and raised in Edmonton and on a homestead near Athabaska, Alberta. He was the eldest son and, for some time, the breadwinner, in a large family of brothers and sisters. He moved west and went to work for Yarrows as a messenger boy at the age of 15, during the busy war days.

He worked hard and saved every spare nickel toward transporting his family to Victoria and establishing them here. One day he failed to turn up for work. This wasn't like him. A motherly woman from the personnel department went in search of the boy. She found him, gaunt from lack of food, ill and half-asleep in a cheap hostel.

He had been starving himself to save toward his family's fare, and had fainted from malnutrition.

The lady, who had brought a doctor with her, loaded young Harry Powell into a taxi and brought him to her house, where she sat him alongside her own son of about the same age, and made him stoke up on the food that he had been missing.

This was a turning-point in his career. He stayed in this house for some time. The motherly lady induced him to remain in an office job, rather than switch permanently to higher-paid outside work. He worked in the steel department and in accounting, and had 10 years' training in purchasing, as expediter, buyer and assistant purchasing agent.

He took a night school course in the technology of iron and steel. Although he reached only Grade 12, he can talk shop to engineers. In his job, he must be able to do that. He has been purchasing agent for three and one-half years.

By world standards Yarrow's is a small yard. Its payroll fluctuates between 300 and 1,200. Harry Powell's small purchasing department handles all procurement for the yard.

The department consists of Harry, his two buyers, Gerry Emery and Jim Flatman ("my capable left and right hands," Harry calls them); a stenographer, Mrs. Frances Coutts, and a typist, Mrs. Eleanor Barron.

The department buys each year from $3,000,000 to $6,000,000 worth of equipment and material, issuing an average of 10,000 separate purchase orders ranging from nuts and bolts to compasses, anchors and main engines.

Harry Powell, a short, pale-faced, athletically-built man with glasses, keeps up an appearance of calm good humor despite the frantic nature of his job in the four-ringed circus of shopping for a West Coast shipyard.

For the Lead Role in 'Ben Hur' They Picked

Beautiful Jewess

By LYDIA LANE

HOLLYWOOD—When MGM gave the coveted romantic lead in "Ben-Hur" to Haya Harareet, she was unknown here, but in Isreal she was their leading actress. The photograph I had seen of her scarcely resembled the poised, slim beauty in a chic Dior gown whom I saw at a premiere recently.

A few days later, when I mentioned this to Miss Harareet, she confessed, "I have had to study fashion and make-up. In my country we are not conscious of these things. In school and during my two years' basic training in the army, I did not wear lipstick. So when I went to Europe, it never occurred to me that I would be judged by my appearance."

Haya was chosen to play the lead in an English picture made in Tel Aviv, and with the money she earned she went to London to live. Her budget for lodging, food and entertainment was $75 a month.

"I wanted to see as much of the theatre as I could, so I found a tiny room that cost only $4.50 a month. I wore clothes that were warm but not fashionable because I used to stand in line early in the morning to get cheap seats in the front row of the balcony.

"It was quite a triumph to return to London four years later as the star of 'Ben-Hur,'" she said with a smile. "My bathroom at Claridge's Hotel was much larger than my old bedroom in the boarding house."

"To what do you attribute your success?" I asked.

"Of course there is always fate, but I think there is more hard work and good judgment in good luck than most people realize.

"When I first came to Hollywood, I was puzzled by all this talk of being psychoanalyzed and about the increased number of mentally ill persons and I wondered what causes it.

"In my country, life is hard. We think of it as a battle, and from an early age we are prepared to face conflicts. It seems to me that one needs to be trained to cope with problems and to realize that we grow by overcoming them."

Miss Haraheet's English is excellent and I learned that in their schools it is a required subject. She speaks four other languages.

She was living in Paris when the news came asking her to fly to Rome for another "Ben-Hur" test.

"This came as a great surprise," she confessed, "as I had given up all hope of getting the role and I had let myself get overweight. I wasn't fat, but I knew I had to lose to look well on the screen.

"I had three days of rehearsals in Rome, and during that time I went on a starvation diet and dropped six pounds."

"You must have a lot of discipline," I remarked.

"About some things," she admitted, "but grooming isn't one of them. In my country, young girls do not wear make-up and I was used to seeing myself without it. Even in London I didn't use any, but one day when I came into the commissary in Rome to lunch with my director, he went into a huddle with the publicity man. Although they were afraid of offending me, they explained that with no lipstick and my hair in curlers, people wouldn't understand that I always looked like this. They would feel that I didn't care enough to make myself attractive for them and perhaps they'd be offended. There was only time for me to tie up my head in a scarf and put on some lipstick, but after lunch I went to the make-up department and asked them to teach me how to use cosmetics. And after the picture was completed, I went to Paris and bought a complete new wardrobe," she concluded.

HAYA HARAREET . . . she was overweight

PATIENCE A KEY TO GOOD PHOTOS,

Say the Wilson Team Members

LAST WINTER magazines devoted to photography, monthly publications of Photographic Society of America and entry forms mailed to known exhibitors, united in carrying to amateur photographers all over the world the information that in June the Victoria Camera Club would stage an International Salon—and photographers in countries as far apart as Japan, Mexico and Austria—to mention only a few—began to ready their entries.

Competitors in an exhibition of this kind fall into two classes: the veteran who, with this news, simply adds the name Victoria to the list of places to which his already-circulating prints are to be sent, and the newer artist who as yet has never submitted any work to an international salon and who now begins to look hopefully through album and portfolio in search of the print that this time he may dare expose to the expert scrutiny of the judges.

Altogether all round the world thousands—probably tens of thousands—of prints must have been tried and found wanting before the 850 which arrived in Victoria so carefully packed and insured were chosen to make the journey.

Of these so stringently-chosen survivors only 220 received the accolade of acceptance for the 17th Victoria International Salon. Included in this honored company is the work of six Victorians.

To some of the local exhibitors—notably J. A. McVie, with already 1,000 acceptances at international salons to his credit—the experience is familiar, but to others—and Ann Wilson is one of these—the thrill is all excitingly new.

Though this is Mrs. A. C. Wilson's first experience of any kind in international competition, she has already proved her ability in local competition, having won in 1958 the Victoria Camera Club title for Best Print of the Year and in 1959 her totals in the monthly awards of the club brought her within one point of receiving the Aggregate Point Award for the year.

THE STORY of the successful pursuit of the hobby of photography by this artistic Scotswoman with the warm smile and the friendly manner is an entertaining one and also provides for anyone who wishes to follow this hobby seriously some hints that may be of use—hints that Ann herself would attribute with great insistence to the knowledge she has gained at the Victoria Camera Club.

To consider Ann Wilson without including her daughter Agnes would be impossible, for the two have shared an industrious two-year membership in the Victoria Camera Club, where Agnes' prints, too, have been frequent sharers in the monthly awards. It would be unfair, too, since it was Agnes who first introduced the enlarging camera to the Wilson household several years ago.

And it was her rebellion against the repeated requests of her mother for this or that print that finally forced Agnes herself to enter the dark-room and so embark on the hobby, success in which is happily illustrated by the present salon picture.

The emergence of a second "shutter-bug" in the one house resulted in a certain amount of chaos for the other members of the family. First down to breakfast would find all table space occupied by prints left to dry when, long after midnight, these two toilers had for that day given up trying to produce the ideal picture. The taking of a bath could be complicated too by prints already floating in the tub.

There was compensation, though, in seeing all the varied pictures that this indefatigable and competitive pair produced. Prints were propped on desk-top, piano, "everywhere really," and family comment and criticism freely given.

A sheet of peg-board about three feet by four feet put up in the dining room later brought order to this haphazard display and for some time provided the Wilson family with a permanent home salon.

Here were pinned up the prints which Ann and Agnes considered their best efforts. There was only one rule—whenever either photographer felt that one of her newer prints was better than one already on the board (be it her own or the other's), she was at liberty to replace it with the new one—and await family criticism, notoriously frank, that evening.

But when Mrs. Wilson and her daughter joined the Victoria Camera Club the peg-board's days were numbered.

"What we had been doing was simply awful!

MARGO SCOTT—Photoby Anges Wilson.

We just weren't right in anything," says Ann very emphatically.

SO SHE SPEAKS in gratitude of the value of the combined knowledge of the club to anyone seriously interested in getting good pictures.

"The nicest group of people. Everyone—but everyone—helps you. They look over your prints and everyone is so kind about advising you how to improve your work."

But technical matters aside, the most important lesson they learned was that very high among the qualifications required to produce good photographs was the homely virtue—patience.

Patience to wait—to sit for hours if necessary—till the bud to be taken has unfurled to its most exquisite; patience to wait till the light is exact—and yet more patience to endure the frustration when these two events will not coincide!

It is the need for the right quality of light that has caused this mother and daughter the most vexation.

Even their holidays are dogged by it.

"The weather never, never co-operates with us," say the Wilsons, who have started on innumerable camping expeditions loaded with cameras and equipment, only to look out each morning on the inevitable cloudy skies—or rain. "And even if we walk over to where there is a patch of sunshine on another hill, by the time we get there the break has moved over to the very spot we started from," they add with a practised resignation.

Consequently most of their best pictures have been taken from home base, where even a short break in the clouds on a stormy day may provide Ann with a chance to take one of her favorite seagull pictures.

"She has a way with gulls," say her friends. But not all know that part of this "way" lies in the brown paper bag she so often carries, a bag whose crumbling contents cause her granddaughters to complain, "Other grannies carry peppermints; ours carries seagull bait."

DISREGARD for comfort is another "must" for the serious photographer, say these adventurous women, and one has only to see the two of them attempting to capture an opening skunk-cabbage in its native habitat to appreciate what they mean by this.

Tea trays thrown on the mud of the swamp to provide dry footing sink as they are stepped on and the orange boxes on which to sit while trying to get the right angle often show alarming signs of submerging themselves and their occupants too.

"Taking shots from several angles once you have found a good subject is valuable," say these friends of photography. "You may choose only one of these to print but at least you've given yourself more than one interpretation of your subject."

The pursuit of this hobby can lead us to amusing situations and one in which the Wilsons took part seems to have left one Victorian with the impression that he had fallen in with a couple of happy lunatics.

It happened in Beacon Hill Park. There Ann and Agnes were busy trying to find the best angle from which to catch some cobwebs in a tree. Never of course do they agree on where this best point is! Ann was on her knees to one side of the tree, Agnes contorted in some absurd position on the other when a rambler through the park paused inquiringly beside them. Kindly Ann in her soft Scottish voice, and gesticulating towards the tree, uttered the one word, "Cobwebs." This was too much, and shaking his head the questioner continued on his way.

Cobwebs, shunk-cabbages, gulls, sunlit glades, horses, boats—these are a few of the subjects captured by the cameras of this observant pair. But perhaps what engages their lenses most often is children.

Here Ann's sympathetic interest and the acuteness of Agnes' analytic and understanding eye find their most productive field and Ann's salon picture of two little girls on a windy hilltop is one of the many prints of children that fill albums or lie on tables in this interesting and hospitable household.

BEHIND THESE PRINTS lie many hours of patient effort in the dark-room, effort that is shared by the hundreds of camera "bugs" in this city. The development of the latest roll—always with the hope that this time the lens has captured the perfect composition—the experiments with solution, timing and paper to try to bring out from the film all that the artist has felt—all these take much time, skill—and patience.

But experiments in the techniques of the dark-room are not the only bonds that unite photographers.

The generous friendship and help that members find at the Victoria Camera Club finds a reflection in the warm sympathy that exists between the world-scattered exhibitors at any international salon, unknown to one another though they may be.

From the evidence that photographers in other countries are trying like themselves to capture the moment of supreme beauty in a flower, the revealing instant of emotion on a human face or the abstract beauty in an almost mystical intermingling of light and shadow—from all these a brotherhood and understanding develops that could well be one of the steps leading to the longed-for world peace.

To the ordinary man, too, the non-photographer, this salon brings something more than scenes of beauty. In some prints the probing of a compassionate lens directs a tiny beam of light into that dark country, man's understanding of his own nature.

By

URSULA JUPP

Victorians

BE

By C. B.

AMONGST the m beautiful featu waterfront are the D

They aren't as Scarborough Bluffs o ing foundation, but attributes than sheer draw thousands of str sheltered benches, lov

Their whole length, in into an east and west s Point the centre. To the tions, the submerged ledge more rugged area. To th pebbly beach—a sweep of a —with bluffs gradually Clover Point.

The cliffs are rarely On the east they are mos and clay; but to the west m blend in shades of green. has a rocky base, a good stretches away from the e a few hundred yards.

This is the famed Brot

The ledge, named afte In 1849, was originally ca beacons on Beacon Hill w as to show the extent of

Despite buoys and ma ship has been wrecked on American steamer San Pe with coal from Union Bay, spite all efforts to free he six years and finally broke

Captain Brotchie later for the whole island. He is good natured, even-tempere gentleman. He was credit first boatload of potatoes California.

A WALK along the top one with its scenery; sooth air; takes one past histori on a sort of high road, pas toured bluffs.

In the distance is the like a wooden needle, a beau carved piece of work.

Two nuns sit quietly o ward. Of a sudden the laughs. A printer, after st a stint in the garden, grow

"Man, it's beautiful."

From a closed passage can hear the sound of the s below. A little further al cealed bench. A few yards is sketching. A quick glan an interesting picture. The faithfully produced and wit limbs he has pencilled th woman.

Along comes an elderl piece of driftwood in each cigars on a further bench.

There are dozens of placed. On the parking s Some drivers walk, but t elderly lady approaches, b asm:

"I've never seen the pa

Over the entire face of are thick beds of grass, s tation. Garden plants a stock. There is goldenrod wild roses and hawthorn. here and there, and one o with its grilliant yellow, is the banks are bent from the

The bluffs and the r soothing effect. This is in the soft greens and the magnificent straits and distance.

A native plant, a pu sharp to the taste, called s

KEY

TOS,

mbers

grannies carry pepper-
ll bait."

ıfort is another "must"
pher, say these adven-
s only to see the two of
are an opening skunk-
itat to appreciate what

the mud of the swamp
ık as they are stepped
which to sit while try-
e often show alarming
ıselves and their occu-

veral angles once you
is valuable," say these
You may choose only
at least you've given
rpretation of your sub-

by can lead us to amus-
which the Wilsons took
Victorian with the im-
n in with a couple of

Hill Park. There Ann
to find the best angle
e cobwebs in a tree.
ree on where this best
nees to one side of the
me absurd position on
rough the park paused
indly Ann in her soft
iting towards the tree,
webs." This was too
ıd the questioner con-

s, gulls, sunlit glades,
w of the subjects cap-
is observant pair. But
lenses most often is

interest and the acute-
ıd understanding eye
field and Ann's salon
on a windy hilltop is
ildren that fill albums
esting and hospitable

RS lie many hours of
room, effort that is
amera "bugs" in this
ıe latest roll—always
the lens has captured
ıe experiments with
to try to bring out
ist has felt—all these
ıtience.
chniques of the dark-
that unite photogra-

and help that mem-
nera Club finds a re-
y that exists between
at any international
er though they may

t photographers in
e themselves to cap-
beauty in a flower,
ion on a human face
ın almost mystical
ıdow—from all these
nding develops that
teps leading to the

o, the non-photogra-
mething more than
rints the probing of
a tiny beam of light
's understanding of

Victorians are Fortunate to Have

BEAUTY *at the* DOOR

By C. B. Fisher

AMONGST the many impressively beautiful features of Victoria's waterfront are the Dallas cliffs.

They aren't as high as Toronto's Scarborough Bluffs or Quebec's frowning foundation, but they have other attributes than sheer massiveness. They draw thousands of strollers and, to their sheltered benches, lovers young and old.

Their whole length, in a sense, can be divided into an east and west section, with Finlayson Point the centre. To the west are rocky projections, the submerged ledges, the higher cliffs and more rugged area. To the east is a stretch of pebbly beach—a sweep of almost a thousand yards—with bluffs gradually diminishing in size to Clover Point.

The cliffs are rarely higher than 150 feet. On the east they are mostly barefaced, of sand and clay; but to the west many plants and shrubs blend in shades of green. The western section has a rocky base, a good-sized stone shelf that stretches away from the edge to run seaward for a few hundred yards.

This is the famed Brotchie Ledge.

The ledge, named after a Scots sea captain in 1849, was originally called Buoy Rock. The beacons on Beacon Hill were set in such a way as to show the extent of the ledge to mariners.

Despite buoys and markers, more than one ship has been wrecked on the ledge. In 1891 the American steamer San Pedro, 3,119 tons, loaded with coal from Union Bay, ran on the rocks. Despite all efforts to free her she stuck there for six years and finally broke up.

Captain Brotchie later became harbor master for the whole island. He is described as a portly, good natured, even-tempered and highly respected gentleman. He was credited with bringing the first boatload of potatoes to this island from California.

A WALK along the top of the cliffs enchants one with its scenery; soothes one with fresh sea air; takes one past historic markers; leads one on a sort of high road, past lovely bays and contoured bluffs.

In the distance is the world's highest totem, like a wooden needle, a beautifully balanced, finely carved piece of work.

Two nuns sit quietly on a bench looking seaward. Of a sudden they give musical little laughs. A printer, after stretching his legs from a stint in the garden, grows eloquent.

"Man, it's beautiful."

From a closed passageway of scrub oaks one can hear the sound of the sea beating on the rocks below. A little further along is a cleverly concealed bench. A few yards down the bank a man is sketching. A quick glance at his work shows an interesting picture. The trees to the right are faithfully produced and within their branches and limbs he has pencilled the face of a beautiful woman.

Along comes an elderly Chinese carrying a piece of driftwood in each hand. Two men light cigars on a further bench.

There are dozens of seats each invitingly placed. On the parking slip cars are lined up. Some drivers walk, but the majority sit. An elderly lady approaches, bursting with enthusiasm:

"I've never seen the park so lovely."

Over the entire face of the cliffs, to the west, are thick beds of grass, shrubs, trees and vegetation. Garden plants are mixed with native stock. There is goldenrod with broom, along with wild roses and hawthorn. Apple trees grow here and there, and one or two cherry. Gorse, with its grilliant yellow, is in blossom. Trees on the banks are bent from the force of winter winds.

The bluffs and the rolling banks bring a soothing effect. This is induced by the contours, the soft greens and the general setting of the magnificent straits and the Olympics in the distance.

A native plant, a pungent, cress-like weed, sharp to the taste, called sorrell, grows here. The Indians and Chinese make tea from it. The Orientals use it for poultices.

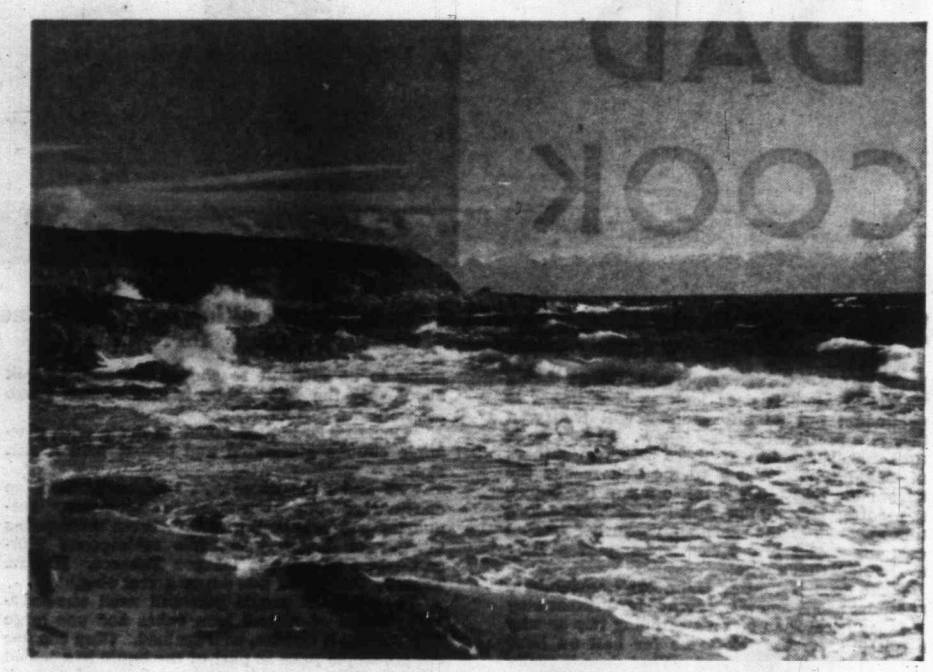

SOMETIMES the seas pound at the foot of the cliffs on Dallas Road.

WHEN THE TIDE is out there is a harvest of seaweed for the Chinese, although it has been well worked over. There are two Chinese women with quick moving hands, and supple forms. People watch them from above. After an hour they come up the bank all smiles, chattering in high-pitched voices.

The weed is dried and used in soups. It has medicinal properties, possibly a soothing effect on the stomach and, or, an aid to digestion.

A student of geology can learn something from the structure of the rock below. There are many big scars on the cliff's base made by the grinding and chiselling of sharp ice and rock under the tremendous pressure of moving glaciers. A large granite boulder, brought down from some distant place by the glaciers, sits deep on the beach beside the volcanic rock of the cliffs. A marker above states that this movement took place about 10,000 years ago.

There are many species of birdlife on the cliffs. Quail are particularly numerous. One sits in a flowering apple tree. His head turns sharply in brisk movements. He's all business even though another bird flits around him. Below on the rocks terns are feeding and overhead the gulls wing their way into Victoria. Springs seep from the banks in places.

AT FINLAYSON POINT there is a cairn to the memory of Roderick Finlayson, chief factor of the Hudson's Bay Company from 1844-72. A further memorial states that a battery of two 64-pounders stood there for protection against an expected Russian invasion. Likewise two more 64-pounders were placed farther westwards, for a period of 14 years.

Beyond Finlayson Point another cairn commemorates the feat of Marilyn Bell, who landed on the bay below on August 23, 1956, the first woman to swim the Strait of Juan de Fuca.

An old soldier passes.

"I'm an old-timer here. This is a real breezy, invigorating, healthy walk. I don't walk enough. Save $2 every time I come out here. If I went uptown I would spend it at the club. Half a dozen beers adds up everytime you're in town. This keeps me out of the taverns."

He passed two attractive ladies sitting on a bench and doffed his hat.

"I always behave myself out here," he beamed.

The quiet of the afternoon is broken by the voice of a woman singing as she walks along the top of the bank. It is hardly a professional voice but it is happy.

The waves lap on shore, and flow over the pebbles. The nearby rocks are well washed, glistening.

Mallards from Beacon Hill, all drakes, coast by or sit on rocks and sleep, possibly waiting for a hatching in the park. Along the face of the cliffs are old paths made by early Victorians as they explored their way around the waterfront. Some of these are grown over, others deeply indented. The beaches below are well protected from winds coming from the island side, marvellous spots to sunbathe.

On the beaches are pieces of a wrecked rowboat; wooden floats for fishing nets; a salty and rusted anchor; a piece of chain.

A cement walk slopes down from the road. From a bench a lady offers a greeting:

"It's a pet of a day."

From the cliffs you look over to James Bay and realize that the old district is coming back; that in time it might be one of the city's most popular residential areas again.

JUAN DE FUCA

By ROLAND GOODCHILD

THE Straits of Juan de Fuca are named after a Greek mariner Apostolos Valerianos, whose common name was John of Fuca.

It is extremely doubtful, however, that he ever made the voyage that he claimed to have made. His connection with the straits rests entirely upon the testimony of Michael Lok, a merchant, who claimed in 1596 to have met John of Fuca in Venice. de Fuca allegedly told Michael Lok that he had been pilot in a Spanish ship sent by the viceroy from Mexico to discover the passage between the Pacific and the Atlantic Oceans.

There is no mention of his name in the archives of Spain, but the strange thing is that he claims to have seen "an opening in the land to the east" in the exact latitude where the straits were later discovered.

Daily Colonist
SUNDAY, JUNE 19, 1960

When the Gang Goes Out of Doors

LET DAD COOK

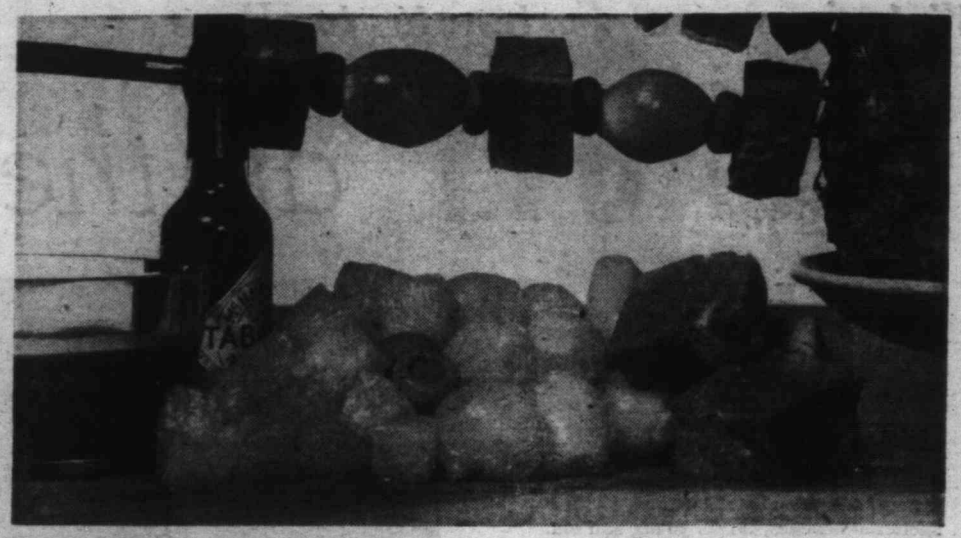

WITH THE LORD providing daily bread, Santa Claus looking after Christmas, the stork bringing the babies and the government giving family allowances, what's a Father for?

WITH ALL THESE important things being looked after it does look as if a father is superfluous; but as any mother will testify, a father is a pretty necessary fellow. In fact he is almost indispensable. If there were no fathers who would take the dog to the vet, rescue the cat from the tree top, get up to warm the baby's 3 a.m. bottle, help Junior with his arithmetic, kiss mama goodbye in the morning, warm her feet on a cold night and praise her lemon pie? Who? Why Father, that's who!

What does it matter if he can't understand why Mama needs a new hat; why she'd rather stay at a fancy hôtel than go on a camping trip or why she can talk on the telephone for half an hour about nothing in particular? What does it really matter if he clings to that awful old hat that shames you every time he wears it? Who cares if Father is so busy bringing home the bacon that he forgets the applesauce. Heck! Who gives a fig for the perfect chap?

One thing I can say . . . fathers are consistant. You can always count on them . . . to tell about their wife's first biscuits or about the time she used his razor to shave the down off the duck she was fixing for dinner.

To show you what I mean I'll have to bring my Jim into this. He never tires of telling about the first pumpkin pie I made. The filling was just plain pumpkin, just as it came out of the can . . . sugarless, eggless and spiceless. The pie crust was very nice and I decorated it beautifully with whipped cream. I'll admit it was a disappointment, even to me, a very new wife. It was a long time ago. Why can't he forget it?

Since then I have made hundreds of very good pumpkin pies but to this day I wouldn't dare make pumpkin pie for company. Jim's eyes would gleam and he'd say, "Dear, do you remember that pumpkin pie you made . . . ?" Yes, sir, they're consistent alright. You can always count on Father.

BECAUSE THIS IS FATHER'S DAY, the following recipes and talk about food are especially for Pop. Long may he reign as "King of the Castle" he calls home.

Fathers and outdoor cooking go hand in hand, so today we have backyard or beach cooking in mind, particularly Kabob or Skewer cooking. Was it the flowing robed shepherds of Syria, grilling meat on green sticks over their fires, or the Georgian hunters of Russia who roasted the first bits of lamb on sticks? No matter, picnickers and barbecuers in this country have laid claim to the skewer and adapted it for their own use. The fun is in concocting your own combinations of vegetables, bits of meat, seafood and fruit to achieve new medleys of flavors and texture. Marinades and sauces create the overtones and accents . . . spicy, exotic, bland or piquant.

Two basic "musts" for good skewer cooking are proper lacing or threading, and basting. Skewers may be metal, either steel or aluminum, or wood, either bamboo or green sticks, thoroughly oiled before stringing. Spear your ingredients as close to their centre as possible for good balance. Space them apart for "well done" and "snug' for rare results. Baste with oil, butter or a marinade before and during cooking.

Kabob cookery means good eating at any time, and there are so many combinations it is going to be difficult to choose the ones to talk about. By the way, kabob is also spelled kebab . . . both are correct.

Our first kabob or kebab is made with pineapple chunks marinated and basted with a rich sauce.

To make the sauce . . . thoroughly combine one-quarter cup unsulphured molasses, one-quarter cup prepared mustard, three tablespoons vinegar or lemon juice, two tablespoons Worcestershire sauce, one teaspon Tabasco. It's the Tabasco that gives this sauce a real zing.

To serve six people you will need one-and-a-half pounds of cooked ham cubes and one large tine pineapple chunks, well drained. (You can use the pineapple juice as part of the liquid in a jellied salad.) When your sauce is well mixed pour it over the cubes of ham and let stand one hour. Alternate ham and pineapple on greased skewers, brush all with the sauce. Broil about 20 minutes, turning occasionally and brushing with sauce. These can be done in a preheated broiler indoors or on an outside grill. Do them about four inches from the heat. Serve with the remaining heated sauce.

ANOTHER COMBINATION you'll want to try is ham cubes, fresh mushrooms and whole onions. To serve six . . . one and one-half pounds cooked ham cut in one and one-half inch cubes, one-half pound fresh mushrooms and 12 small onions, peeled and parboiled.

Now the sauce . . . one-half cup ale or beer, one-half cup chili sauce, one tablespoon vinegar, one tablespoon Worcestershire sauce, one teaspoon sugar and a teaspoon of Tabasco. Marinade the ham cubes for one hour and then proceed same as in the above recipe.

Boneless lamb shoulder and beef cubes are a fine duet. Here is the sauce to "go with." For one and one-half pounds each of lamb and beef you will need: Three-quarters cup sherry, one-quarter cup salad oil, three-quarters teaspoon oregano, one-half teaspoon pepper and one teaspoon salt. Mix well and marinate the meat cubes for three hours. Drain, roll in flour and place lamb and beef cubes alternately on skewers. Broil for about 30 minutes. Serves six.

A mate for the lamb and beef shish kebab is this . . . toss drained cooked noodles with plenty of butter, season generously with Chile powder. Add a tossed green salad and your first course is complete. For dessert I'd have fresh fruit and lots of piping hot coffee.

For a spectacular at your barbecue do this: When the kabobs are done to a turn have ready small balls of brandy soaked cotton. Spear these on the tips of the skewers, light and serve flaming.

Here I am talking about aluminum foil again but it really is indispensable for outdoor cooking. The perfect way to cook potatoes or to heat rolls is, of course, to wrap them in aluminum foil. Corn on the cob is wonderful if sealed in aluminum foil packages . . . on a grill they take 20 minutes, but laid right in the fire they will take only 10 minutes. To fix . . . remove the silk but not the husks. Dunk the cobs in water for a few minutes before sealing them in the foil (no butter, please, until eating time). Use heavy duty foil and turn once or twice while cooking.

HERE IS A TRICK for buttering corn at a barbecue . . . it came from Halifax where corn roasts and corn boils are very popular. Sometime during the day cut as many butter squares as you expect to use. Tie each butter cube in a three or four-inch square of cheesecloth. Put in the freezer until time to use. At eating time put the little butter bundles in a bowl with some ice cubes. Everyone helps himself to a "swab" to butter his corn.

Another trick to cooking vegetables outdoors. Again using heavy duty aluminum foil . . . seal blocks of frozen peas, beans or mixed vegetables in a roomy foil package. Season and dot with butter before sealing. Cook on grill over coals for 10 to 15 minutes.

For grilled potatoes hashed in "cream" . . . melt one-quarter cup butter in a heavy frying pan. Add four cups diced cooked potatoes, one-half cup thinly sliced onion, one teaspoon salt and one-quarter teaspoon freshly ground black pepper. Cook over medium heat until potatoes are brown. Now add one-half cup green pepper strips and one cup undiluted evaporated milk. Cover and cook five to 10 minutes. If you do not have a cover for your frying pan use aluminum foil and press down tightly around the edge. This is a fine dish for out-of-doors cooking and a fine flavor, too. To add a little color garnish with pimento strips.

Some people like old-fashioned "cookout" coffee. We keep a big, old coffee pot just for outdoor use. Place the coffee (two tablespoons per cup) in the coffee pot. Add cold water and stir well. Just bring the coffee to a boil, stir once more, then remove from the fire. Add a dash of cold water and allow the grounds to settle. Let coffee stand at the edge of the fire for five minutes and serve at once. You can't beat it for flavor and the aroma is wonderful. Rub the bottom of the coffee pot (I mean the outside bottom) with soap before using and the smoke and soot will wash off . . . fast.

CHICKEN IN A POT . . . Here's a whole meal . . . chicken, vegetables and noodles in a rich herb gravy. Ladle it on to your plate, add crisp relishes, a hard buttered roll . . . and dig in.

For eight big servings cut up a four to five-pound chicken, dust the pieces with a mixture of flour and one envelope of exotic herbs salad dressing. Mix in a paper bag. Brown a few pieces at a time, in shortening or salad oil in a large heavy kettle. Add one large chopped onion. Cook five minutes. Stir in any seasoned flour that was left. Add two large tins tomatoes, two and one-half cups water and one tablespoon sugar. Return chicken to pot, heating to boiling, reduce the heat, cover and simmer until the chicken is tender. Time depends on age of the chicken. You can use a boiling fowl, but it takes longer to cook. When tender, add two boxes frozen green baby lima beans and four pimentos, diced. Simmer 10 minutes. Stir in one eight-ounce package of noodles and cook 10 minutes

Continued on Page 9

By MURIEL WILSON

If You Like 'Em

CRI STY

WILLIAM STY established h good deal influenc Styron, it was cle him.

Two years as it was, showed full-length novel.

Now, at last, that no appeared, and Styron longer a young hopeful one of the important A novel as rich and d carefully wrought as thi more thinking about reviewer with a deadli give it. Time will be to determine how Styron's achievement is is large.

Set This House on in the Dostoievskyan s mystery story, the stor crime, and a first-rate o If in the first part Sty velops the situation ca the second part drives f with irresistible forc course, the real drama place in the minds of th acters, especially in th of the murderer, but the is possessed by eager know what happened a as why.

For a big book, it has east of characters. The only thre who count h Mason Flagg, the victim Kinsolving, the mu Peter Leverett the narr

Leverett is a young and by his own account inary sort of fellow with neither pride nor d that I confess that—in lom of our time—I am thing of a square.")

In the first part he tel he came to know Mason and how he happened him in Sambuco on the of Italy. At Sambuco Cass Kinsolving and involved in the events set out to describe.

The story begins in P a moment of crisis in life as a painter.

"You know" he tells "you can't work without

LICHTENSTEIN

Au

FOR THE SECON stein Memorial Purves, FRPSI, of U.S. by Sir John W

The award recognize tinguished service to ph

Mr. Lichtenstein, one titans of philately, visit toria some 20 years a companied by his W representative, the late Hitt of Bremerton, wh also a Fellow of the Philatelic Society of Lo

The writer met them dock and in spite of feet, felt a mere midget ing between those two who scoffed the idea ing a taxi.

Twenty minutes afte

the babies and the

ght in the fire they will
o fix . . . remove the silk
k the cobs in water for
sealing them in the foil
eating time). Use heavy
or twice while cooking.

for buttering corn at
from Halifax where corn
re very popular. Some-
as many butter squares
Tie each butter cube in
are of cheesecloth. Put
to use. At eating time
lles in a bowl with some
lps himself to a "swab"

king vegetables outdoors.
aluminum foil . . . seal
ans or mixed vegetables
e. Season and dot with
ook on grill over coals

hashed in "cream" . . .
tter in a heavy frying
d cooked potatoes, one-
nion, one teaspoon salt
n freshly ground black
um heat until potatoes
-half cup green pepper
iluted evaporated milk.
10 minutes. If you do
ur frying pan use alu-
own tightly around the
n for out-of-doors cook-
. To add a little color
rips.
old-fashioned "cookout"
old coffee pot just for
offee (two tablespoons
t. Add cold water and
coffee to a boil, stir
from the fire. Add
l allow the grounds to
at the edge of the fire
ve at once. You can't
e aroma is wonderful.
offee pot (I mean the
before using and the
h off . . . fast.

. . . Here's a whole
bles and noodles in a
on to your plate, add
ttered roll . . . and

cut up a four to five-
pieces with a mixture
of exotic herbs salad
r bag. Brown a few
tening or salad oil in
dd one large chopped
Stir in any seasoned
vo large tins tomatoes,
er and one tablespoon
pot, heating to boil-
and simmer until the
epends on age of the
iling fowl, but it takes
ender, add two boxes
ns and four pimentos,
s. Stir in one eight-
and cook 10 minutes

If You Like 'Em Dark and Deep

CRITIC PRAISES STYRON' NOVEL

By WILLIAM D. PATTERSON

WILLIAM STYRON'S first novel, "Lie Down in Darkness," published in 1951, established him as a young hopeful. He had been, as anyone could see, a good deal influenced by Falkner, particularly by "The Sound and the Fury," but Styron, it was clear, had learned from the master instead of merely imitating him.

Two years later he published a novelette, "The Long March," which, brief as it was, showed that he had other talents, and whetted the appetite for another full-length novel.

Now, at last, that novel has appeared, and Styron is no longer a young hopeful; he is one of the important writers. A novel as rich and deep, as carefully wrought as this takes more thinking about than a reviewer with a deadline can give it. Time will be needed to determine how large Styron's achievement is. But it is large.

Set This House on Fire is, in the Dostoievskyan sense, a mystery story, the story of a crime, and a first-rate one, too. If in the first part Styron develops the situation carefully, the second part drives forward with irresistible force. Of course, the real drama takes place in the minds of the characters, especially in the mind of the murderer, but the reader is possessed by eagerness to know what happened as well as why.

For a big book, it has a small cast of characters. There are only three who count heavily: Mason Flagg, the victim; Cass Kinsolving, the murderer; Peter Leverett the narrator.

Leverett is a young lawyer and by his own account an ordinary sort of fellow . ("It is with neither pride nor distress that I confess that—in the idiom of our time—I am something of a square.")

In the first part he tells how he came to know Mason Flagg and how he happened to visit him in Sambuco on the coast of Italy. At Sambuco he met Cass Kinsolving and became involved in the events he has set out to describe.

The story begins in Paris at a moment of crisis in Cass's life as a painter.

"You know" he tells Peter, "you can't work without faith, and, boy, I was as faithless as an alleycat." He was sick "from despair and self-loathing and greed and selfishness and spite." Knowing that he has talent, but powerless to create, he takes to drink. With his wife and their four children, he drifts onward to Italy and at last he arrives at Sambuco.

It is in Sambuco that Cass accidentally encounters Mason Flagg. What Flagg obviously has to offer Cass is money; the deeply masochistic desires he fulfills can only be surmised. At any rate, Flagg ministers to Cass's craving for liquor and keeps his establishment solvent, while he systematically humiliates him.

At the same time Cass is romantically attracted to a peasant girl, Francesca, and is making frantic efforts to help her tubuercular father. These efforts contribute to his exhaustion on the day of Peter's arrival in Sambuco. That night Flagg assaults Francesca.

Styron's account of the death in the life of Cass Kinsolving has rarely been equalled. The title of the book comes from a passage in one of John Donne's sermons, a haunting, harrowing meditation on the agony of being deprived of God, and it is a deprivation of similar intensity, though not defined in the same way, that Cass suffers. Ultimately he is confronted with an existentialist choice, between being and nothingness, and Kinsolving chooses being.

To summarize the novel is to obscure its richness. Scenes not directly connected with the central mystery cling to the memory: Peter's accident on his way to Sambuco, Cass's account of his loves, Flagg's fabrications about his wartime adventures in Yugoslavia. Every scene, as I have said, is fully realized. When one takes everything into account — the subtle imagery, the stylistic versatility, the play of ideas — one acknowledges gratefully that here is plenty.

At the centre is the philosophical theme, the choice between being and nothingness. Flagg's way of life has excluded being, and so he is committed to nothingness and becomes a monster. Cass, on the other hand, chooses being, and this not merely said but is made real to the reader. As he carefully points out at the end, Cass has not achieved a state of grace; he has not found "some belief, some rock" that will endure forever. He has merely found that he can go on "in the hope of being what I could for a time."

"I could come back," he concludes. And that for a while would do, that would suffice."

LICHTENSTEIN AWARD

Australian Wins

FOR THE SECOND TIME since its inception in 1952, the "Alfred F. Lichtenstein Memorial Award" for 1960 has been awarded to a non-American, J. R. Purves, FRPSI, of Melbourne, Australia. The first time it was won outside the U.S. by Sir John Wilson, Keeper of the Royal Collection in 1956.

The award recognizes distinguished service to philately.

Mr. Lichtenstein, one of the titans of philately, visited Victoria some 20 years ago accompanied by his Western representative, the late Henry Hitt of Bremerton, who was also a Fellow of the Royal Philatelic Society of London.

The writer met them at the dock and in spite of his six feet, felt a mere midget walking between those two giants who scorned the idea of calling a taxi.

Twenty minutes after leaving them at the hotel I was surprised to see them enter my office in the old Arcade Building.

Mr. Lichtenstein's main interest at the moment was colored cancellations from any part of the world, and looking at one in particular marked at 50c, he said "Evidentally you don't know where that cancellation came from. It belongs to the little Island of Rodriguez far out in the Indian Ocean and is worth $4 to me against your 50c.

The next evening a few serious philatests were invited to his luxurious suite at the Empress Hotel. Among others were Reg Nairne, Gerald Wellburn and Walter Engelhardt, and we spent an enjoyable evening looking at stamps that cost as much as $15,000 each.

The Lichtenstein collection contained some of the world's greatest rareties, including no less than 13 copies of the 12d Black Canada, early Mauritius almost complete and a magnificent display of Triangular Capes.

Books and Authors

The Lady Knows Crime But . . .

NGAIO MARSH SHUNS 'TOUGH'

By JOHN BARKHAM

NGAIO MARSH is one of the trinity of English mistresses of mystery who have made the non-tough novel of detection their private preserve since the passing of Dorothy Sayers. The other two are, of course, Agatha Christie and Margery Allingham, though lesser practitioners abound.

Last week Ngaio Marsh was in New York on her leisurely way from the Antipodes to England, and I had my first chance to meet the creator of the redoubtable Inspector Alleyn.

She is a tall, rather masculine middle-aged lady given to the wearing of large floppy hats, as is Agatha Christie. She is actually a New Zealander by birth, but since the "the umbilical cord has never been cut," she doesn't in the least mind being called English. Her accent is in fact more English rather than New Zealand, which may be attributed in part to the fact that she spends much of her time directing college students of her native country in the plays of Shakespeare.

Her first name (pronounced Ny-o) is a Maori word meaning "clever" and "bug". After meeting her I concede the first but repudiate the second. It also means "light on the water", which is much closer the mark. When Miss Marsh speaks of "home" she means both New Zealand and England, which, she assures me, is common practice in her country. (See reference to umbilical cord above.) She likes to spend a year in England every so often, and usually goes there on a slow freighter. Her present journey began in New Zealand in February, by way of Australia, Indonesia, Hong Kong, Japan, Hawaii, and now three weeks in the United States. By a happy coincidence, her first visit to these shores coincides with the republication by Little, Brown of three of her best mysteries in a single volume under the title of "Three Act Special".

She confesses that she rarely reads any of her contemporaries who "dabble in crime". However, she feels that the detective story remains a perfectly viable fiction form, with a lively future still ahead of it. Though she was too polite to say so outright, I gather she disapproves of the "tough" mystery as practised in the United States. She is firmly opposed to supplanting deduction with violence and characters with stereotypes.

We spent much of our time discussing the theatre — she meant to see a play every night she was in New York—and, in particular, the "Method" style of acting, which she traced back to Stanislavsky. While interested in the "Method", she sees obvious limitations in it, as for example, in the classic drama. She had been unfavorably impressed by the performance of that "Method" star, Marlon Brando, in the movie version of "Julius Caesar". "He mumbled those magnificent words," she said, "as though he didn't understand what they were about."

I advised her not to use that performance as a yardstick to measure the "Method" by. It was a contemporary acting style appropriate to contemporary drama. "After all," I said, "you wouldn't expect 12-tone music to be played in the style of Bach, or vice versa, would you?".

"I see what you mean," she said after a pause, with compressed lips. I could see she was not convinced.

★ ★ ★

Allen Drury, author of the Pulitzer Prize-winning novel, **Advise and Consent** (Doubleday), passed through New York the other day en route to Washington from Europe, whither he had gone to report the abortive summit conference.

Not to waste any time about it, the good news for his many thousands of readers is that Mr. Drury has begun to write another political novel in the vein of "Advise and Consent". Originally it had been his intention to follow up his huge best-seller with a novel about his native state of California, and he has in fact written 150 pages of it.

"The political novel became so insistent in my mind, however, that I felt I could no longer write anything else," he explained. Accordingly, he turned to the political novel and has been hard at work on it ever since, with interruptions only by Premier Khrushchev and the forthcoming political conventions.

For Both the Husband and the Hired Hand

This was Fathe

. . . And There was a

THE THEME of Father's Day puts one in mind of the story of Andrew C. Curry, which roused the Fraser Valley to a peak of expectant horror 65 years ago.

Andrew was one of those tall, dark and handsome characters, glib, unattached and 33 years old. In the spring of 1894 he got himself a job as hired man at the pleasant ranch house of Mr. and Mrs. Harry Ross, just outside Mission.

Andrew had followed many trades in the not-distant past, but was really a butcher. The Ross household, happy and lively, reflected the magic touch of matronly, good-looking Mary Ross and six healthy youngsters, ranging in age from three to 10, which allowed for two sets of twins, five and seven.

AS THE MONTHS went by, Harry Ross, hard-working and slightly stuffy, may have begun to notice the more than ordinary pleasantries exchanged between his wife and the personable Andy; or maybe he didn't. Anyway there was growing between the hired man and the boss' wife what Victorian novelists used to style "an understanding."

Assisting this happy circumstance was the fact that Andy liked kids, and the Ross' kids liked him.

In fact you might say that, so far as they were concerned, every day was Father's Day.

It was about the time that Ross was beginning to look upon the whole arrangement with a certain degree of sourness, that all of a sudden, late one October afternoon when he returned from a trip to Mission, he found an empty house. No childish laughter, no scampering feet, no pleasant aroma of supper . . . no nothing! Just an empty house, but one that showed signs of rapid and thorough evacuation. Blankets had been stripped from beds, silverware was gone, and so were most of the groceries from the kitchen shelves.

When Ross had a chance to think it out only conclusion he could come to—and it seemed slightly ridiculous—was that his wife had run off with the hired man and taken the kids with her.

If it was the collapse of the "father image" he'd tried to establish he was certainly going to "collapse" the father image that had taken his place. After a few discreet, local enquiries he hied himself to New Westminster and the office of the Provincial Police head, William Moresby.

"Any recent trouble between you and your wife?" was one of the chief's questions that got an immediate, indignant denial.

"It's this snake in the grass, this . . . this Curry who's responsible for the whole thing!" exploded Harry. And he told how he'd discovered that his wife had recently withdrawn from a Mission bank her nest egg of $600.

"He'll get his hands on that and then ditch her!" was Ross' prognostication.

THE POLICE don't usually chase errant wives, so Moresby compromised. "Tell you what I'll do," he said. "I'll swear you in a a special constable and you go look for her."

For the next few days Ross quested ceaselessly around the valley until he found people who'd seen a man and a woman and a bunch of kids in a 16-foot, white-painted sailboat, sailing down river as if on a picnic.

"As if on a picnic! If I get my hands on them! . . ." muttered Ross.

It wasn't so easy following up this "Swiss Family Robinson," but two weeks after their disappearance, somebody at White Rock found a sailboat that had drifted up on the beach on the incoming tide.

Quickly Harry Ross was on the scene and when he surveyed the inside of the boat he must have sucked in his breath in horror! It was a shambles, the interior of the little craft smeared and plastered with blood. From a gory, sticky mess in the bilge Harry retrieved his wife's blood-soaked hat. Lying beside it were a couple of razor sharp, blood-smeared, butcher knives!

News of the gruesome find flew like wildfire around the valley and the Delta, and those with special inside knowledge were quick to retail how Andrew Curry had once been a butcher, and must have taken his butchering equipment with him. No doubt about it, said the wagging tongues. Curry had done away with Mrs. Ross and the six kids; probably hidden their dismembered bodies in some Delta slough.

FOR 24 HOURS it added up to B.C.'s biggest and bloodiest murder mystery, but before there was chance of unravelling it came word from across the border, from Bellingham, that a fellow called Andrew Curry, a Canadian, was in the hands of a mob bent on lynching him.

Mention of Curry's name triggered Ross into action and with flapping whip he careened across the border in his one-horse rig.

Sure enough, down at Bellingham was Curry, locked in a barn while 20-odd farmers debated when and where to hang him. What had offended the Washington agriculturists was the fact that Curry had been caught redhanded . . . stealing a calf!

When Ross got to the scene he elbowed his way through the throng toward the self-appointed chairman of the vigilante committee to bawl in his ear:

"I know this fellow . . . He's wanted in Canada for murder. . . . He murdered my wife and my six kids!"

"I did not!" yelled the almost hysterical Curry from behind the rough boards of the barn door.

But the babble of voices drowned whatever else he had to say.

To cinch the matter Ross produced his special police badge, and somehow, the circular, silver emblem of Canadian officialdom caught the mob's attention . . . even though it was being displayed on the wrong side of the line!

CURRY WAS HANDED over to Ross, and a couple of stout Bellingham farmers aided in escorting him over the line. By which time the hubbub had died down sufficiently for the prisoner to get a word in.

He hadn't killed Mrs. Ross or the children; they were safe and sound on an island five miles across the bay from Bellingham.

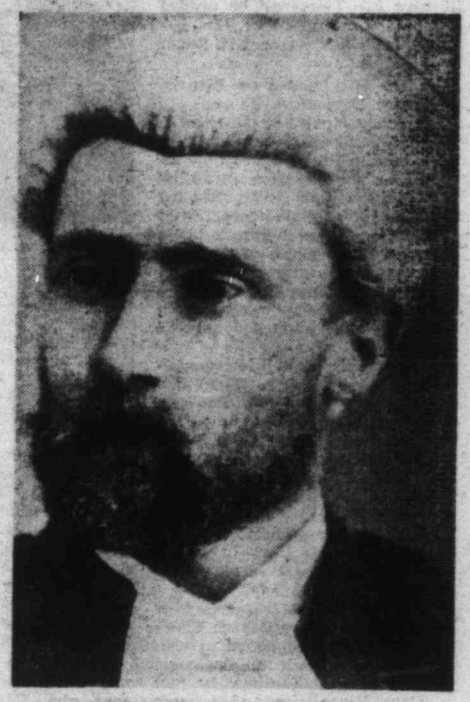

EUSTACE ALVANLEY JENNS, Crown counsel in the famous Curry case, had close links with early day Victoria. His father, the Rev. Percival Jenns, was rector of St. John's Church for 47 years.

The Jenns family came to Vancouver Island 95 years ago in the ship Princess Royal, and while Eustace attended the famous old Collegiate School in the early 70s he developed some talent as a schoolboy poet.

Rummaging around in the school lockerroom one day he unearthed an old flatbed printing press that had once belonged to the Anglican Church during the gold rush. Under the tutelage of old-time printer R. T. Williams, the young Jenns mastered the technique of setting type, and single-handed turned out 500 copies of a 34-page book of verse.

Although the work got favorable mention in The Illustrated London News, only one copy sold locally and finally in disgust the young poet told the bookseller to burn the rest.

A copy that survived is in the B.C. Archives.

Admitted to the B.C. Bar, Mr. Jenns practiced law in New Westminster and Vancouver and finally, until his death in 1930, was librarian in the Vancouver courthouse law library.

Still surviving him locally is his sister, Mrs. Sylvia Lang, 1231 McKenzie, and nephews Archie Lang, another Collegiate "old boy," Basil R. Wilson and Hebden Wilson, and a niece Mrs. Margaret Mellander.

True, they'd been enan
she and he, and if Mrs. Ros
home it was on one provi
came along, too!

The children thought t
sort of "down the river wit
and away they went.

DESPITE a slight dent i
vows and the chill of appre
sort of picnic, with bachel
day by day that, out of
youngsters can work up hea
was the reason, when they
an island beach opposite
butcher, Curry, acting in th
vider, slipped over to the m
tinely stole and butchered a

He brought plenty of th
him and returning for the
next day, while his back w

MITLENA

By MAUD EM

**A ROCK GARDEN o
on a lonely island i
the sea—this is Mitlena
of the blue waters o
Georgia, this tiny island
of a mirage than a re
chanted fairyland of w
green meadows.**

From the high, wind-blow
Mudge, at the southern tip of
small, seemingly barren islan
be seen far away to the southe
only naked rock shows above t
island an appearance of gre
proachable isolation. But Mitle
Goddess, is beautiful, and h
breathes in the wondrous flo
warm vales and cover her gree

The name Mitlenatch—mea
waters meet"—was given by
years ago, because of her loca
Georgia at a point where the
Seymour Narrows to the north
Discovery Passage, to collide w
up from the lower Straits of G
in the centre of the gulf, Mitle

★ ★ ★

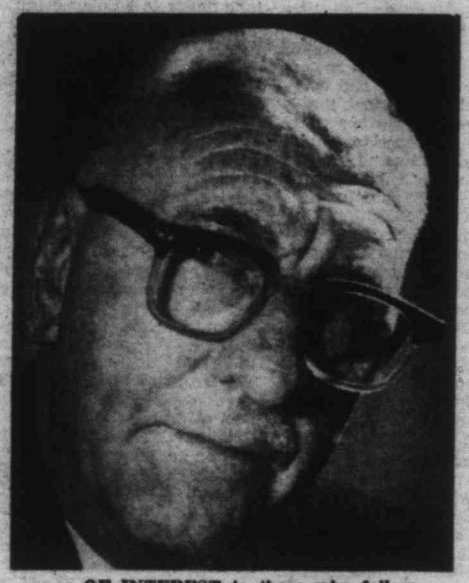

OF INTEREST to those who follow Cecil Clark's weekly ISLANDER feature, is word received from Seattle that Mr. Clark has been selected to participate as a "non-fiction" panelist at this year's Pacific Northwest International Writers' Conference, to be held at the University of Washington, July 28, 29 and 30.

Hand

A True B.C. Police Adventure By CECIL CLARK

s Father's Day!

ere was a Fatted Calf

DED over to Ross, and a ngham farmers aided in line. By which time the ufficiently for the prisoner

frs. Ross or the children nd on an island five miles ellingham.

LVANLEY JENNS, famous Curry case, early day Victoria. Percival Jenns, was Church for 47 years. came to Vancouver n the ship Princess stace attended the School in the early talent as a school-

nd in the school e unearthed an old that had once be- an Church during the tutelage of old- Williams, the young echnique of setting ed turned out 500 ok of verse. ork got favorable ated London News, ally and finally in told the bookseller

ved is in the B.C.

.C. Bar, Mr. Jenns Westminster and until his death in in the Vancouver

ocally is his sister, 31 McKenzie, and another Collegiate Wilson and Hebden Mrs. Margaret Mch-

True, they'd been enamored of one another, she and he, and if Mrs. Ross was willing to leave home it was on one proviso . . . that the kids came along, too!

The children thought the whole adventure a sort of "down the river with Huck Finn" affair, and away they went.

DESPITE a slight dent in Mrs. Ross' marriage vows and the chill of approaching fall, it was a sort of picnic, with bachelor Curry discovering day by day that, out of doors, six healthy youngsters can work up healthy appetites. Which was the reason, when they camped one night on an island beach opposite Bellingham, that ex-butcher, Curry, acting in the role of a good provider, slipped over to the mainland and clandestinely stole and butchered a young heifer.

He brought plenty of thick steaks back with him and returning for the rest of the meat the next day, while his back was turned, the tide floated his boat away. For the next two days he was busy dodging an irate mob of farmers, who finally corralled him to debate some form of rough justice. And they meant rough!

Meantime the boat, swept north on the flood tide, grounded at White Rock.

Upshot was Mrs. Ross and the kids were once more under the family roof at Mission, while Harry Ross adamantly charged that Curry be slung in jail for life—for something, anything—theft, maybe?

After all he'd gone off with blankets, sheets, silverware, pots and pans . . . no end of things.

"Might be difficult to prove," cautioned Moresby. "Especially if your wife takes the stand and says she took the things herself."

HOWEVER, there were a few things found in Curry's possession that didn't belong to Ross. Seems a C. J. Sim of Matsqui had been a considerable sufferer from the unprecedented Fraser River flood that year, and had stored some of his goods in a Mission warehouse. It was from there that Curry had lifted some tarpaulins and a leather trunk.

Next spring Curry appeared in a New Westminster Assize before Mr. Justice Norman Bole, charged with theft. Eustace Jenns appeared for the Crown, and Curry conducted his own defence.

Smilingly, Curry strove to make the best of the opportunities offered him, even on one occasion asking witness Harry Ross, "Were you really married?" And tried to make him produce his marriage certificate.

"Irrelevant!" snorted Jenns.

But Mr. Justice Bole sagely remarked: "If a prisoner is undefended, I won't interfere with him if he examines a witness on the solar system!"

Curry blithely affirmed that he'd bought the stolen goods in question from an unknown Indian for $5, and had wondered himself why the name Sim was on them.

The jury found him guilty, and when His Lordship asked him if he had anything to say before sentence was passed, wordlessly Curry handed over for his Lordship's perusual a written statement.

Bole studied it for a moment, then remarked: "Although undefended you did very well for yourself; and what you have written here takes two years off the sentence I had in mind."

Whereupon he gave Andrew Curry five years.

All of which goes to show that if Andy had a magic formula for beguiling Mrs. Ross from husband Harry's "bed and board," he had another one capable of clipping 24 months from his jail sentence.

Whatever it was, it remains a good subject for conjecture on Father's Day!

MITLENATCH—*Fragrant Island Home for Sea Birds*

By MAUD EMERY

A ROCK GARDEN of many flowers on a lonely island in the middle of the sea—this is Mitlenatch. Rising out of the blue waters of the Gulf of Georgia, this tiny island, at times more of a mirage than a reality, is an enchanted fairyland of wild flowers and green meadows.

From the high, wind-blown bluffs of Cape Mudge, at the southern tip of Quadra Island, the small, seemingly barren island of Mitlenatch can be seen far away to the southeast. At this distance only naked rock shows above the water, giving the island an appearance of grey stone and unapproachable isolation. But Mitlenatch, like a Greek Goddess, is beautiful, and her soul lives and breathes in the wondrous flowers that fill her warm vales and cover her green hills.

The name Mitlenatch—meaning "where tidal waters meet"—was given by the Indians many years ago, because of her location in the Gulf of Georgia at a point where the tidal waters from Seymour Narrows to the north spill down through Discovery Passage, to collide with the tide coming up from the lower Straits of Georgia. Set almost in the centre of the gulf, Mitlenach is exposed to every wind that blows, and to these coastal gales, that at times pound and beat upon her with violent force, she is a fortress of indomitable granite.

But the heart of Mitlenatch is warm, and in the crevices and vales grows a garden, so fair it is as though a bowl, moulded of rock and clay had been dropped into the sea, then filled with a jumble of flowers tossed together in a chaos of colors, some brilliant as a sunset, others, soft as dawn. In the sheltered nooks grow deep blue hyacinths, there are blankets of flaming orange-colored lilies; her small fields are filled with daises and buttercups; her bluffs are covered with Geyer's flowering onion; her hills with pink opunitio fragalus, or pear cactus, while the air is laden with the fragrance of wild honeysuckle. And above the drifts, high on her beach, blooms the wild rose.

Along her paths and winding trails nature has laid a carpet of velvet moss and sprinkled it with tiny mauve and yellow mountain flowers. Wild violets and sea lavender are also there, beside the purple weed and berries. Of few places can it be more truly said, she wastes her "fragrance on the desert air." Dotted here and there with small jack pine and an occasional Garry oak tree, Mitlenatch lavishes its beauty and its scents upon the sea.

She is rarely visited and seldom even seen. Yet Mitlenatch, small as it is, scarcely half a mile long, and about one quarter mile deep, has everything needed for the existence of man. But no man lives there, nor is ever believed to have lived there, with the exeption of John Manson, who, with his wife, about the year 1892, spent a year on Mitlenatch before moving over to Cortes Island. It is probable they found Mitlenatch, lying as she does in the pathway of the storm winds, too exposed to make a permanent homestead feasible.

But to the transient wanderer, Mitlenatch is kind. She has given shelter from storm to the mariner; she has yielded herbs and seagull eggs to the hungry, and clear, sparkling spring water to the thirsty.

For countless years Mitlenatch has been the haven for thousands of seagulls. Here they lay their eggs and raise their young in quiet, unmolested isolation.

At the eastern end of Mitlenatch is a large meadow of rich green pasture, where, many years ago, sheep once grazed. Owned by Mr. Manson, after he moved to Cortes Island the sheep were ferried by him, two at a time, over to the island in his rowboat. There he left them through the spring and summer months to graze and fatten on the richness of Mitlenatch's tiny valleys.

For those who seek her on a tranquil day when, like a hazy, far-off cloud shimmering above placid waters, she sleeps, Mitlenatch is beautiful. And it is in this fleeting mood of peace that the wise intruder will leave her. Leave her to those to whom she belongs—the seagulls, the cormorants, the eagles, the ducks, the loons, and the countless birds that stop, in migratory flight, to rest upon her bluffs.

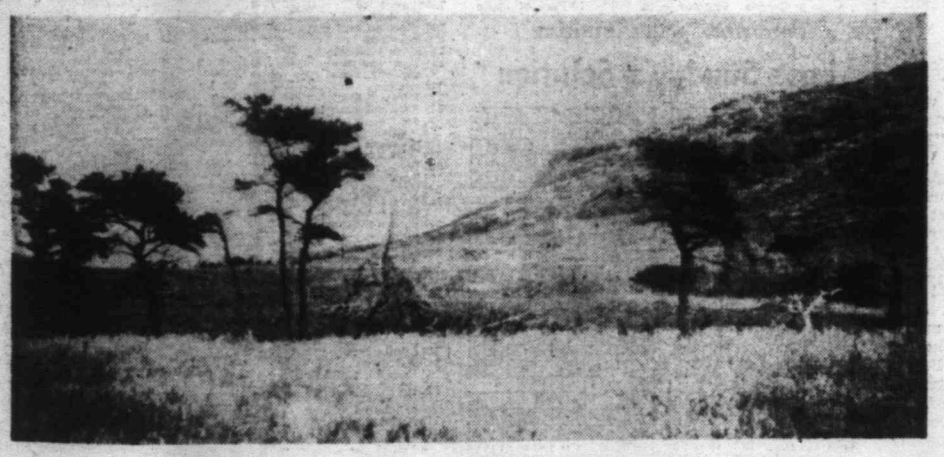

LET DAD COOK

Continued from Page 6

more. Stir in one-quarter cup chopped parsley and call the gang.

Fathers are handy people to have around at a backyard cook-out. Hi Pop! We appoint you head man!

To finish I must tell you a little father story I heard lately . . . Mother had a cold so father suggested she go to bed and let him get the supper. Later he called to her from the kitchen, "Hey, honey, what shall I do? I've had this cake in the refrigerator for two hours and it hasn't frosted yet."

Happy Father's Day!

The Home Valley Folk had Faith in Babe Eversfield

* * * * * *

By BERT BINNY

FAIR EXCHANGE, it has been truly observed, is no robbery. Just last week attention was directed here to the contributions made to the artistic world by Victorians and the impression could easily have been created that the tide ran in one direction. As in the cases of all tides, as opposed to streams, this is not the case.

An excellent example of the reverse trend is to be found in Bebe Eversfield of 1074 Gosper Crescent in Esquimalt, now a permanent resident and certainly an artist of the highest calibre.

Bebe is a dancer. Among her archives, packed together in a scrapbook, is a very early adjudication, proceeding from dance competitions of August-September, 1931, and staged by the Wellington Competitions Society (Incorporated) in New Zealand.

"Splendid," wrote the adjudicator, "a born dancer. This little girl is a delight to watch!"

Bebe is a native of New Zealand but her dancing achievements were spread over a far wider area. She started when she was five and, before she was nine, she was referred to as "phenomenal," "an artist to her finger tips," "amazing for a child under nine," "of outstanding ability," "with a great future before her," "a remarkable dancer, with the divine spark." And it is noteworthy that these encomia came from judges who were not local but from England and other distant parts.

Her character item, "Every Sea Hath Its Pearl," along with her "Spirit of Spring" from Hiawatha, and another number, "The Untamed One," were quite successful and set the dance critics to dredging the dictionary for suitable superlatives and, at one particular performance, resulted in the presentation of "enough flowers to start a florist's shop." Her teacher, a Joseph Knowsley, referred to her as "a second Pavlova."

But this was not all. Superlatives and flowers were all very fine but the people of the Hutt Valley, where Bebe Witts-Burt lived, felt more should be done for their "juvenile genius of the dance."

Thus, in the fall of 1935, we read: "Those interested in the future career of Bebe Witts-Burt, better known perhaps as 'Baby Witts,' will be pleased to hear there is every prospect of sending the talented young artist abroad for further tuition . . . The people of New Zealand and particularly those of the Hutt Valley should feel proud of this young genius, and it is felt that every resident of the valley will be pleased to associate themslves with the effort being made to give her every opportunity to succeed. With this object in view, a meeting was held at the residence of the mayor, Mr. J. W. Andrews, and a strong committee was set up to discuss ways and

means of raising the necessary funds to send the child abroad."

THE IDEA caught fire. Individual donations rolled in. There were proceeds also from a vast variety of affairs, including garden parties, school competitions, dances, raffles bridge evenings, benefit concerts by the Wellington Grand Opera Society and the Wellington Operatic Society, recitals, variety shows and, ultimately, a grand farewell performance. One school even collected empty bottles and sold them to augment the fund.

Baby Witts, during this period of activity seems to have been everywhere more or less at the same time but eventually, on May 2, 1936, she sailed for London on the good ship "Tainui," bound for the Vic-Wells School of Ballet in London.

In London Bebe came under the tuition of Madame Lydia Kyasht, who was of the same ballet school as Anna Pavlova. Her sponsoring committee in New Zealand stipulated that she make no debut until 1938.

On August 5 of that year she auditioned before Leonide Massine, Anton Dolin, Sergeiff and M. Denham of the Sadler's Wells Ballet. All were impressed.

Said Leonide Massine: "That such a dancer should be born out of Russia is unbelievable!"

So Bebe went from triumph to triumph: in "Faust" at the Albert Hall, where she undertook the role danced by Alicia Markova the year previously; in "Hansel and Gretel" at the Scala; in "Ballet de la Jeunesse Anglaise," and many other presentations. She is heard from in London, Paris, Glasgow, Bristol, Birmingham, Harrogate, Stratford-on-Avon and dozens of other centres.

The confidence of the people of Wellington and the Hutt Valley was proving amply justified.

NEXT, Bebe de Roland, as she was now known, came under impresarios George Black and Jack Hylton, starring in "The Lilac Domino" at His Majesty's Theatre in London and throughout the provinces, in "Irene," in "Cinderella" — "a good deal more versatile than the average good fairy," noted the periodical, "Cavalcade" — in "Carnival," in "Follow the Girls" and other shows.

She played the dancing lead in "Follow the Girls" for 18 months in Australia. It had been an injury to her foot that took her out of the ballet and into musical comedy.

Then, after 12 years, she returned to Wellington and appeared in an "Aid to Britain" show. She was personally thanked by the New Zealand finance minister, Walter Nash, who, incidentally, had been on the original committee which sent Bebe to London. Later, she was entertained at morning tea by the prime minister of New Zealand.

Bebe de Roland became Mrs. Norman Eversfield in 1948, wife of Lieutenant N. C. Eversfield of the Canadian Navy.

After 12 years of moving from naval base to naval base the Eversfields are now settled in Victoria.

It has not been possible to recount all of Bebe's successes, adventures and memories. There are too many in such a full career.

But not only was she an outstanding success in her profession; not only has she brought happiness in entertainment to millions even during the war years but she is a shining example of one who deserved, received and fully justified the wholehearted support and confidence of her home community.

From more than one angle that's quite a thought!

SUNDAY CROSSWORD PUZZLE

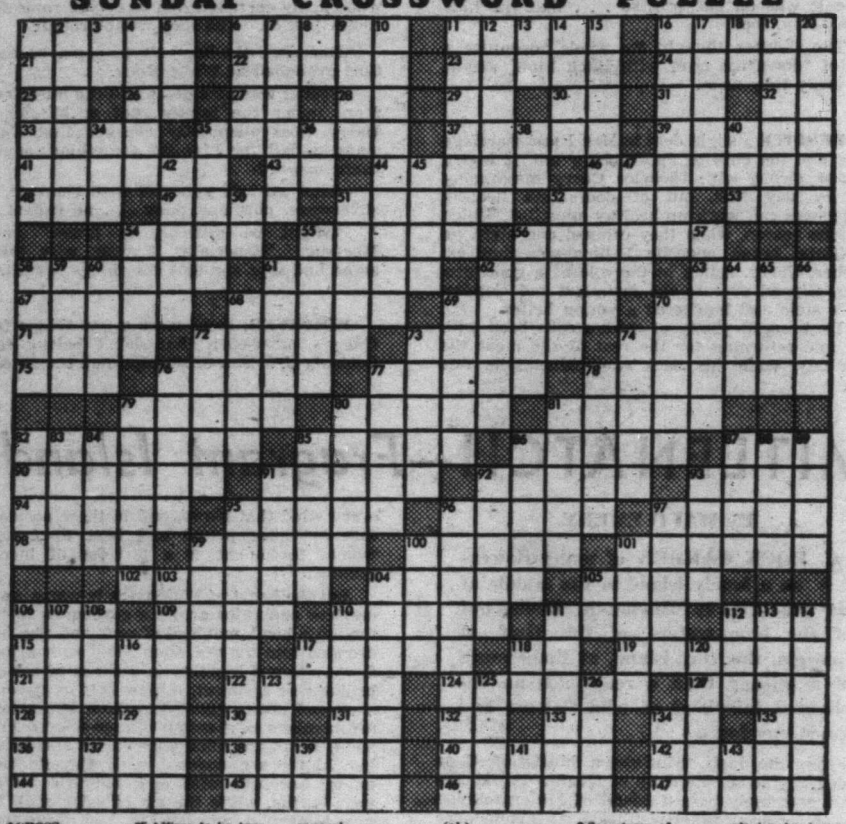

ACROSS
1 Ecclesiastical vestment
6 Primitive weapon
11 Engages in speed contest
16 Give wavy appearance to
21 A broom
22 Coat with an alloy of tin and lead
23 Choice part
24 A competitor
25 Barrel (ab.)
26 Early bronze coin of China
27 Plural ending
28 Island (ab.)
29 A direction
30 Preposition
31 Man's nickname
32 Japanese marine measure
33 A name in Greece
35 Affirm to be true
37 Publish
39 That through which anything is accomplished (pl.)
41 Warbles
43 51 (Rom. num.)
44 Death notices
46 Act of getting away from by subterfuge
48 Nahoor sheep
49 Land measure
51 Goes at certain gait
52 Insect
53 Emmet
54 Walked on
55 Pronoun
56 Hidden from others
58 Kind of wine
61 Threefold
62 Coinage in general
63 Shore bird
67 Fertile spot in desert
68 Leather strip for fastening things
69 Strong winds
70 Division of a long poem
71 To glide along the surface
72 Retail establishments
73 French impressionist painter
74 Roller on a swivel
75 Beverage
76 Piffered
77 Ship's officer (pl.)
78 Group of fruit trees
79 Conclude
80 Part of apple (pl.)
81 Former Notre Dame football coach
82 Let go
85 Heli
86 Out of date
87 Fish
90 Occurrences
91 Portends
92 Wanders
93 Rant
94 Canvas shelters
95 Artist's stand
96 Men
97 Of the country
98 Irish Gaelic
99 Attack
100 Worries
101 Glass container
102 Sell in small quantities
104 Shed for small animals (pl.)
105 Border of garment (pl.)
106 Nigerian native
109 Obscures
110 More rational
111 East Indian shrubby herb
112 Recede
115 Military duty
117 Railroad eating car
118 Symbol for actinium
119 Wild ass of Asia
121 Wooden shoe
122 Smallest portion
124 Not wide
127 David Copperfield's wife
128 Man's nickname
129 Behold
130 Musical syllable
131 Toward
132 Prefix: not
133 Symbol for gold
134 Combining form: dawn
135 Avenue (ab.)
136 At no time
138 Compound ether
140 Limitations
142 A freshet
144 Long lock of hair
145 Darlings
146 Leavening compound
147 Pigpens

DOWN
1 Church of a monastery (pl.)
2 Secretary of Treasury (1921-32)
3 Exists
4 Thicket
5 Australian ostrich-like bird
6 Let it stand
7 Braying instrument
8 Teutonic deity
9 Philippine island fennel
10 Repairing
11 Delay
12 Puts on guard
13 101 (Rom. num.)
14 English boys' school
15 A judicial determination (pl.)
16 Incinerate
17 Is borne by
18 Four
19 Swamp Fox of American Revolution
20 Flexible
34 Mountain in Asia Minor
35 Kind of tie
36 Either (a note-hand breve)
38 Isaiah (ab.)
40 Prefix: through
42 Roman tutelary gods
45 Part of skeleton
47 Diversity
50 A thoroughfare (ab.)
51 Makes less viscid
52 Civet like animal
54 Decorate
55 Figure of speech
56 Part of foot (pl.)
57 Worthless
58 Price
59 Body of water
60 Continent
61 Oar fulcrum
62 Horse's neck hair (pl.)
64 A pilaster
65 Roman road
66 Title of nobility
68 Pronoun
69 Movable openings for passage through fence
70 Store in a hiding place
72 Facing direction from which glacier impinges
73 Female horses
74 Unrefined
76 Laths
77 Pattern
78 Bacteriologist's ware (pl.)
79 Football position
80 Student at West Point
81 Washes
82 Nerve network
83 At any time
84 Part of camera
85 Part of golf club
86 Propels boat through shallow water
87 Vehicle
88 Race track
89 To remove
91 Foundation
92 More unusual
93 Wheel tracks
95 Covered with a smooth glossy paint
96 Motherliness
97 Kind of type
99 Auricular
100 Geometric figure
101 Beneath
103 Newspaper executives
104 Soloist in a synagogue (pl.)
105 A Chinese measure
106 Agree to
107 Elementary textbook
108 Sphere
110 A close relative
111 Beats it
112 The self
113 Scold
114 Milwaukee baseball team
116 Rodents
117 The ambary
118 Land measure
120 Take as one's own
123 Alleviate
125 Opposed to sweather
126 Elect
128 Worm
137 Brother of Odin
139 Symbol for tantalum
141 Sun god
143 Sloth

SOLUTION NEXT SUNDAY

Last Sunday's Solution

TOUTS STILT OASES BRAVE
STRIP HUMOR CLEAN EATEN
IT PANE POINCIANA EM NA
NET REAR TAEL TERNS MAT
EROS TRUK DRUM DEE HALE
CLOSING ODES DINES
ASLEEP NEED ELIS TOASTS
SPENT DIALED TEACHER OE
SAGE HIND NAP RILES ATA
ERI RANG HOTEL LAR OREL
TESTATE SATE IRON BRADS
LAVE DIRE GNAR CLAP
SHARE COLT DREW PRONATE
PATE MAN EVOES PLOW HEL
IVE RIYAL TRE HEAP KORI
TE PENATES ENSIGN SIENA
ENLIST EDER SING RINSES
ANTIS ARES STIPEND
CORE NFE ADES SNAP SASH
AND AGATE RAKE GLAD LAE
PI EN MADDENING LYRE TA
EOSIN EPEES NOOSE APRIL
SNORE DENES SLANT MIENS

WITH T

SH

Hints E

WE SLEPT a one mornin a couple of years out on the inlet Tyee salmon bec trip down Albern III with Captain

The Uchuck left ng on alternate days field or Ucluelet. I se cause I wanted to see there since 1912.

Heavy fog at Port sunny day before we dozen miles down the vide a demonstration o Charles, and his wife,

Long before radar ally developed as an vessels sailing throug vented a system based practice, a siren is so echoed return and dir gator the position of h And before we sailed knew how it worked.

THE DAY-LONG from Port Alberni to broad Pacific begin is have taken. One does middle-aged to have se the large interior lakes last trip of the Princes old West Coasters. No adian Pacific and Un operated comfortable where along the coast.

Today buses and roar, cater to a speed-m fort and elegance the o is no individuality to a tell one bus from anoth the trim Cardena with Charlotte, the Prince R ships now gone to the nized steamers as indivi ance and behavior, but the comfort and relax travel. Over recent ye and routings have been to wonder how much along Alberni Inlet will has been opened to U Tofino.

Soon after breaking we were met by a launch He came for his mail, Tyee fishermen who w Gus' camp to begin fis Nahmint Bay.

AS WE SLIPPED tain Esson's sailor son p Bilton Point, Pocohont Point, where we turned past Cheeyah Island to

The cannery, once year, is closed now and an icing depot for the fr greeted at the wharf b who came to see the U mail and to see the freig now just a ghost of its f

As I looked along the and up to the quiet curv for a cottage, a fishing c and for a trim, sturdy cr nodding to the pulse of t

Time is the best mea Kildonan and Sarita. It through an island studded nized only by name. years ago investigating w British Columbia governi but an Indian village at t saw a large logging cam dusty roads to dump thei were stores and worksh and neat cottages, togeth

Eversfield

Eversfields are now settled
Victoria.
t has not been possible to
ount all of Bebe's successes,
entures and memories.
re are too many in such a
career.
ut not only was she an
standing success in her pro-
ion; not only has she
ught happiness in enter-
ment to millions even dur-
the war years but she
shining example of one
deserved, received and
y justified the whole-
rted support and confi-
ce of her home community.
rom more than one angle
's quite a thought!

PUZZLE

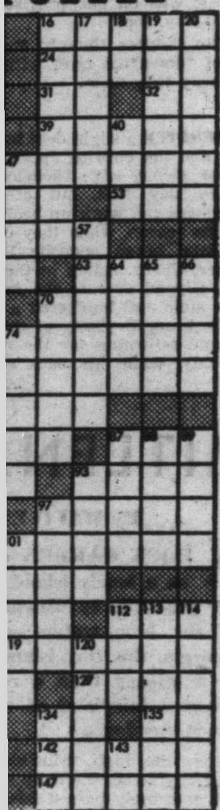

tary of
ury
32)
s
et
alian
h-like bird
t stand
ng
ment
nic deity
pine island
l
iring
on guard
Rom. num.)
sh boys'
dicial
mination
rate
rne by
p Fox of
can
ution
le
tain in
Minor
of tie
r (a note-
breve)
(ab.)
: through
n tutelary
of skeleton
sify
roughfare
s less viscid
like animal
ate
e of speech
of foot (pl.)
less
of water
ent
ulcrum
's neck
pl.)
ster
n road
of nobility
un
le openings
ssage
h fence
in a hiding
direction
which

glacier impinges
73 Female horses
74 Unrefined
76 Laths
77 Pattern
78 Bacteriologist's wire (pl.)
79 Football position
80 Student at West Point
81 Washes
82 Nerve network
83 At any time
84 Part of camera
85 Part of golf club
86 Propels boat through shallow water
87 Vehicle
88 Race track
89 To remove
91 Foundation
92 More unusual
93 Wheel tracks
95 Covered with a smooth glossy paint
96 Motherliness
97 Kind of type
99 Auricular
100 Geometric figure
101 Beneath
103 Newspaper executives
104 Soloist in a synagogue (pl.)
105 A Chinese measure
106 Agree to
107 Elementary textbook
108 Sphere
110 A close relative
111 Beats it
112 The self
113 Scold
114 Milwaukee baseball team
116 Rodents
117 The ambary
118 Land measure
120 Take as one's own
123 Alleviate
125 Opposed to aweather
126 Eject
134 Worm
137 Brother of Odin
139 Symbol for tantalum
141 Sun god
143 Sloth

WITH THE ROADS THRUSTING TO THE COAST

SHIPS' ERA ENDING

Hints Eric Sismey

WE SLEPT a little later than usual one morning in early September a couple of years ago. We did not go out on the inlet before dawn to fish for Tyee salmon because we had planned a trip down Alberni Inlet on the Uchuck III with Captain Esson.

The Uchuck left Port Alberni at 8 a.m. sailing on alternate days, except Sundays, for Bamfield or Ucluelet. I selected the Bamfield trip because I wanted to see Sarita again; I had not been there since 1912.

Heavy fog at Port Alberni gave promise of a sunny day before we had cruised more than a dozen miles down the Inlet. Fog would also provide a demonstration of fog navigation for my son, Charles, and his wife, Dolly.

Long before radar was conceived and eventually developed as an aid to navigation, pilots of vessels sailing through narrow waters had invented a system based on the echo of sound. In practice, a siren is sounded and the time of its echoed return and direction indicates to a navigator the position of his ship relative to the shore. And before we sailed out of fog into sunlight we knew how it worked.

THE DAY-LONG CRUISE along the Inlet from Port Alberni to where the swells of the broad Pacific begin is one that too few Islanders have taken. One does not have to be more than middle-aged to have seen sternwheelers go from the large interior lakes and to have read about the last trip of the Princess Maquinna, well loved by old West Coasters. Not many years ago the Canadian Pacific and Union Steamship Companies operated comfortable steamers to nearly everywhere along the coast.

Today buses and airplanes, with rattle and roar, cater to a speed-mad age replacing the comfort and elegance the older ways provided. There is no individuality to a bus or a plane. You can't tell one bus from another, but who could confuse the trim Cardena with the Camosun, the old Charlotte, the Prince Rupert or any of the other ships now gone to the breaker's yard. We recognized steamers as individuals, differing in appearance and behavior, but common to them all was the comfort and relaxing delight of steamboat travel. Over recent years, one by one, services and routings have been discontinued until I begin to wonder how much longer one-day voyages along Alberni Inlet will continue now that a road has been opened to Ucluelet, Long Beach and Tofino.

Soon after breaking from fog into sunshine we were met by a launch, piloted by Gus Buerling. He came for his mail, his freight and for two Tyee fishermen who were impatient to get to Gus' camp to begin fishing for the big ones in Nahmint Bay.

AS WE SLIPPED through calm water Captain Esson's sailor son pointed landmarks to me: Bilton Point, Pocohontas Point and Brooksby Point, where we turned into Uchucklesit Inlet, past Cheeyah Island to Kildonan cannery.

The cannery, once so busy at this time of year, is closed now and Kildonan serves only as an icing depot for the fresh fish trade. We were greeted at the wharf by many of the villagers who came to see the Uchuck in, to pick up the mail and to see the freight for the general store, now just a ghost of its former self.

As I looked along the calm, tree-borderel inlet and up to the quiet curves of the hills, I wished for a cottage, a fishing camp by the water's edge, and for a trim, sturdy cruiser, anchored close by, nodding to the pulse of the sea.

Time is the best measure of distance between Kildonan and Sarita. It's about an hour's cruise through an island studded channel. Sarita, I recognized only by name. When I was there many years ago investigating water power sites for the British Columbia government there was nothing but an Indian village at the river mouth. Now, I saw a large logging camp. Trucks roared along dusty roads to dump their logs into the sea. There were stores and workshops, offices, cookhouses and neat cottages, together with many amenities of a larger place. Yet there was a touch of the primitive, too. There was no railed gangplank down which our lone, middle-aged lady passenger could walk ashore. She, with her baggage, was unloaded in the same way and with the same tackle that Captain Esson used for freight. Our lady passenger stood on a platform, table-top size, grasping one of the wire slings and when she nodded readiness she was whisked over the side to the wharf below.

THIS BEAUTIFUL sheltered waterway is the Alberni Canal, approach to a thriving industrial area from the ocean.

FISH AND GAME abound along the shore of Alberni Canal, and the country is as picturesque as any in B.C.

IT IS ALWAYS a joy on any voyage, long or short, to watch freight come from the hold to be hoisted outboard to the pier. There was the mail, rushed, of course, to the post office. There were mountains of meat, cartons of bread, case upon case of miscellaneous groceries, soft drinks, boxes of oranges and fruit from the Okanagan to be loaded on waiting trucks. There was material for logging operations, reels of wire rope, nameless machine parts and hardware enough to open a store.

In Trevor Channel, between Sarita and Bamfield, the land on both sides of the strait has retreated. We took this advantage to visit the lunch counter below, breakfast had been a long time ago, a salty zephyr had made us hungry and invited full justice to tasty sandwiches, made just for you. Refreshed, we go topside again to see Bamfield Inlet ahead. High on a hill opposite the wharf are brick buildings where formerly the trans-Pacific cables terminated. In 1902 a cable between Canada and Australia was completed. From Bamfield it crossed the sea to Fanning Island, on to Fiji, to Norfolk Island and Australia, its terminus at the south end.

We have time at Bamfield to look around and to shop at the general store. The trim, white-painted cottages and close-clipped lawns at the lifeboat station contrasted with the dark green of tall trees behind and a rocky shore in front. Such orderly tidiness, while in complete accord with tradition of the services, seemed a bit foreign to the rugged country round about.

THE SHIP'S SIREN summoned us aboard. It was time to go. As we left the Inlet we waved to Indians in a shapely Nootka dugout canoe, powered by an outboard engine. Its owner had mixed the old with new, cunningly.

After a short return stop at Sarita we reached the mouth of Nahmint Bay again. Gus Buerling was there, two of his guests were leaving. They grinned broadly when we hoisted a sack containing three 40-pound Tyee aboard.

The channel between Nahmint Bay and Port Alberni, shrouded with fog this morning, was clear now. The narrow passage seemed squeezed between forested hills which sprang from the edge of the sea. And we knew, now, why the echo of our whistle had bounced back to us through the morning fog so quickly.

Nearing Port Alberni, at Polly Point, an abandoned Indian village lay on our starboard beam, above it, in the distance, stately Mount Arrowsmith stood crisply against the evening sky. Over our bow the hills retreated from the Somass valley, from the mills along the waterfront and from countless stacks of sawn lumber. And there on a hillside the twin cities of Alberni lay in a kaleidoscope of color in the slanting rays of an autumn sun.

Soon we were tied to the wharf again. A memorable cruise had ended.

There were three in my party; another party of four had read of the Uchuck in a San Francisco magazine. The Californians were delighted with their day and they were emphatic that the story had failed to do justice to the trip.

Islanders! You'd better take this trip. Bulldozers are pushing new roads through the wilds. Trucks are waiting behind them to steal freight away from little ships, just like they did to the larger coastal ships.

How much longer, I wonder, can the Uchuck hold them back?

THANK YOU . . . NO TROUBLE AT ALL

Say

REBA and

BONNIE CHURCHILL

DO YOU KNOW the two most neglected words in most vocabularies? They are "Thank you!"

Either embarrassment or thoughtlessness causes many young folk to bypass words and ways which show appreciation. Dianne Lennon, of the singing Lennon Sisters seen weekly on ABC-TV's "Lawrence Welk Show," illustrates several ways to acknowledge another's kindness. Dianne often writes a brief note as a special way to convey gratitude.

When receiving a present, pay more attention to the giver than the gift. Look the person in the eye and express a warm, sincere thank-you. Dianne, whose engagement to childhood sweetheart Richard Gass was announced recently, finds friends and fans showering her with congratulations. By taping each card to the shower gift it came with, she can specify the present's contents when conveying thanks to the sender.

There's no excuse to postpone expressing gratitude, not with the phone just an arm's length away. If someone is thoughtful enough to present you with a gift, be thorough enough to follow through with a thank-you. Remember, it's the things you do, not delay, that merit mark your manners.

* * *

Need to streamline your shape for summer? Our photo-illustrated pamhplet, "Lazy Gal's Diet," contains a seven-day diet, plus spot reducing exercises. Send 15c and a self-addressed, unstamped envelope to "Youth Parade - Lazy Diet," care of this paper, P.O. Box 46-181, Hollywood 46, Calif. Because of volume of mail only those letters enclosing unstamped envelope and coins can be answered.

Plastic Flower Sales Show Phenomenal Rise

By J. H. CROSSLEY

HAVE you noticed the increased number of artificial flowers offered for sale in the stores the last few years and the general improvement over those sold one or two decades ago? Has it set you wondering what inroads, if any, present sales of artificial flowers are making on the genuine product.

To the individual whose livelihood depends on sales of the real article the thought of increased competition must be disconcerting to say the least. Hasn't he already enough competition from bugs, diseases, soil problems, labor troubles? But since it is a competitive world we live in, someone has to take it on the chin—it happens all the time, day in, day out.

On the other hand, do plastic flowers really mean more competition to the flower grower? That is the question. The evidence isn't clear but the statistics on the expansion of the plastic flower business seem convincing.

Here's an interesting report on what is taking place in this regard in Great Britain. It can be assumed the trend is or will be along these general lines sooner or later in this country. The report is from a recent issue of the Commercial Grower.

"British imports of plastic flowers manufactured in Hong Kong increased last year to £555,465, a phenomenal rise compared with a total of only £15,941 the previous year."

These striking figures, from one colony alone among the many countries to have established thriving artificial flower industries, indicate the extent of this new threat to the British cut-flower industry.

Sixty-five factories in Hong Kong are now engaged in the manufacture of plastic flowers.

These factories employ an approximate labor force of 5,400, but much of the assembly work is done by out-workers in their own homes.

The flower industry began as an offshoot of the plastics industry in 1957 when the parent industry was feeling the effects of over-expansion and restricted markets. Firms engaged on direct injection moulding were quickly able to adapt themselves to this new trade.

In 1958 87.6 per cent of Hong Kong's exports of plastic flowers went to the U.S.A. and were valued at £595,172. In 1959 the percentage dropped to 68 per cent, but the value of exports rose to £2.59 million. In comparison U.K. imports in 1958 and 1959 were £15,941 and £551,465 respectively, accounting for 2.3 per cent and 14.5 per cent of total exports for these years.

Over 80 countries purchased flowers from Hong Kong during 1959, and the total value of this trade was £3,812,505.

The majority of the raw materials used are imported from the U.K. Thus, Hong Kong's purchases of plastics ingredients from the U.K. rose from below £1,000,000 in 1958 to over £2,500,000 in 1959. U.K. plastic manufacturers, therefore, benefitted substantially at the expense of the home flower-growing industry.

Originally, Hong Kong plastic flowers were moulded in polythene, but newer varieties now have petals made of polyvinyl chloride, giving a remarkably lifelike texture to the flower. Another advantage of the PVC flower is that it is uncrushable.

British importers of Hong Kong plastic flowers explain that the increasing demand for these products represents the development of a new market and not the invasion of an existing market. Plastic flowers, they claim, are not usually bought by people who would otherwise buy real flowers, but by those who would not buy flowers at all.

In the Professor's Views: *Education Lags, Reform Required*

THE SHORTAGE of trained teachers in Canada has often been attributed to low wages.

Dr. Frank MacKinnon, principal of Charlottetown's Prince of Wales College, suggests another reason.

"When we ask the reason for the acute shortage and high turnover of teachers we must look, not at the work, but at the conditions of work," he writes in The Politics of Education (University of Toronto Press).

A native of Prince Edward Island who holds graduate degrees from McGill and the University of Toronto and is a member of the Canada Council, Dr. MacKinnon has delivered an outspoken, hard-hitting attack on what he regards as the stultifying effects of absolute state control of the educational systems of the provinces.

He maintains that much of the dissatisfaction among teachers results from the fact they have so little control over what and how they teach.

While admitting that regulations designed to prevent wide variations in educational standards are necessary, he emphasizes that "it is equally necessary . . . to avoid a dead level of mediocrity and an uninteresting pattern of beliefs and methods in which variation and individuality are suspected and crushed."

Dr. MacKinnon says teaching is "left to the control of politicians, civil servants and pressure groups, and, consequently, the schools and the teaching profession can exercise little leadership in this age of 'universal education'."

"Education thus lags so far behind technology that it seems fair to question whether it is in the right hands."

He would like to see the present system replaced by public trusts whereby large schools and groups of smaller schools would be set up as publicly-owned corporate entities.

Each would be managed by its own board of trustees exercising powers over business matters and general policies but delegating authority over academic affairs to a faculty council made up of principals and teachers.

He advocates abolition of the portfolio of minister of education and his department as now constituted. In their place would be a council of education under a chairman who would be a "layman of exceptional ability and prestige." He and one-half the members of the council would be appointed by the provincial cabinet and the other half by the provincial teachers' federation.

ANSWERS

ANAGRAM

(1) PROCURE
(2) IMPROVE
(3) FEMORAL
(4) CHARIOT
(5) ENTRUST

For t

"This is
months in E
LS George
Gosport.
"Just tw
dren and m
Scotland wh
mariner's co

THE OCE
exciteme
subsided as
to a day-to-d
quiet Hamps
residences.

This was the
of a new existen
Behind us ar
a trying experien
outlook, the cold,
brick walls of bu
to the sky in th
street lamps.
As I looked
Gosport's first sno
"Now that I'm i
were here!"
"It's highly ex
have snow!" This
resident as she hob
eight-foot window
back in her reser
fire and draped her
her shoulders.
She cringed at
managed to ask
could be as quiet
Our three-year
as he clomped be
It seemed tha
able. Finding suit
immediately upon
unless you know s
this was the way w
because the estate
and for us adverti

WAITING FOR
"St. Enodoc," one
room homes we had
heating. Not all t
lucky. One east co
room apartment in
with reception roo
and fireplaces to w
for the same rent
Our comfortable
cooker, called an AG
kitchen constantly a
coal called phurnac
seven pence a hund
however, gas is us
where fireplaces are
used mainly for toast
had just one coal-bu
room with the ren
electric and paraffin
the monthly fuel bil
wanted to be!
The duration of
depends on how soo
this different mode
antiquated it appear
While we think
Englishman believes
continues in his seem
about a glowing fir
woollies and shawls.

GRADUALLY w
familiar English.
Each shopping t
ence. To see housew
to the next—some on
panied by a son or d
ing their wicker bask
seemed odd. But I, t
and became even mo
with my change and
chant's knowledge of
sixpence and two bo
It is hard for m
food, for I find myse
for the things I've for
are the trips to the

me of mail only those
ped envelope and coins

al Rise

comparison U.K. imports
£15,941 and £551,465 re-
or 2.3 per cent and 14.5
for these years.
purchased flowers from
, and the total value of
5.
raw materials used are
Thus, Hong Kong's pur-
tients from the U.K. rose
n 1958 to over £2,500,000
manufacturers, there-
tially at the expense of
industry.
ng plastic flowers were
but newer varieties now
lyvinyl chloride, giving a
ire to the flower. Another
ower is that it is uncrush-

Hong Kong plastic flow-
reasing demand for these
development of a new
nsion of an existing mar-
ey claim, are not usually
would otherwise buy real
ho would not buy flowers

Required

ivil servants and pressure
ntly, the schools and the
exercise little leadership
l education'."
s so far behind technology
question whether it is in

ee the present system re-
whereby large schools and
ools would be set up as
e entities.
naged by its own board of
ers over business matters
delegating authority over
aculty council made up of
s.
lition of the portfolio of
nd his department as now
place would be a council
chairman who would be
nal ability and prestige."
mbers of the council would
provincial cabinet and the
incial teachers' federation.

For the Canadian Navy Family in England

Heating, Schooling Two Big Headaches

Says Elizabeth Bechtel

"This is an account of our first three months in England . . . when my husband, LS George W. Bechtel, was stationed at Gosport.

"Just two weeks ago our three children and myself joined my husband in Scotland where he is continuing his submariner's course."

* * *

THE OCEAN TRIP is over and the excitement of living abroad has subsided as we attempt to settle down to a day-to-day existence in Gosport, a quiet Hampshire borough of 18,000 residences.

This was the end of the line and a beginning of a new existence.

Behind us are three weeks of hotel living, a trying experience, not improved by our dark outlook, the cold, damp hotel rooms, the drab brick walls of buildings that mysteriously rose to the sky in the light of the orange-colored street lamps.

As I looked out of our temporary home at Gosport's first snowstorm in 11 years I thought, "Now that I'm in England I wish that spring were here!"

"It's highly extraordinary that Gosport should have snow!" This came from a wealthy, hotel resident as she hobbled over to peer out a rattling eight-foot window in the lounge and then settled back in her reserved place nearest the roaring fire and draped her eight-foot shawl closer around her shoulders.

She cringed at the sight of our children but managed to ask Cathy, "Do you suppose you could be as quiet as a mouse?"

Our three-year-old Michael answered for her as he clomped behind the chesterfield

It seemed that our hotel stay was inevitable. Finding suitable furnished accommodation immediately upon arrival is next to impossible unless you know someone who is moving. And this was the way we eventually found our house, because the estate agents were not very helpful and for us advertising brought no results.

WAITING FOR US on Beechcroft Road was "St. Enodoc," one of the most modern four-bedroom homes we had seen, with a form of central heating. Not all the Canadian couples were as lucky. One east coast couple wintered in an 11-room apartment in "Westlands" which abounded with reception rooms, halls, winding staircases and fireplaces to warm the English atmosphere for the same rent of eight guineas a week.

Our comfortable house boasts a Swedish-type cooker, called an AGA, that heated the water and kitchen constantly and burned a special type of coal called phurnacite, costing 14 shillings and seven pence a hundredweight. In some houses, however, gas is used for cooking. In a land where fireplaces are not ornamental nor are they used mainly for toasting marshmallows, our house had just one coal-burning fireplace in the living room with the remaining rooms heated with electric and paraffin heaters. So the amount of the monthly fuel bill depended on how warm we wanted to be!

The duration of frustration and discontent depends on how soon we are willing to accept this different mode of living, no matter how antiquated it appears.

While we think his home is like a barn, the Englishman believes we live in a furnace and continues in his seemingly contented way to hover about a glowing fireplace clothed in corduroys, woollies and shawls.

GRADUALLY we tune our ears to this unfamiliar English.

Each shopping trip downtown is an experience. To see housewives darting from one shop to the next—some on their bicycles, some accompanied by a son or daughter at the rear and filling their wicker baskets with the day's groceries, seemed odd. But I, too, soon followed the crowd and became even more ridiculous as I fumbled with my change and dared to doubt the merchant's knowledge of his own ha'pennies, pennies, sixpence and two bob.

It is hard for me to estimate the cost of food, for I find myself daily going to the shops for the things I've forgotten the day before. Gone are the trips to the supermarket where I could stock up on groceries for a week or more. Buying in quantity and in large amounts is what I miss most. The eight-ounce jar seems to be the most popular for peanut butter, jams and honey and the two-pound package size for flour and sugar.

DOWNTOWN GOSPORT is so crowded with shops of every description that my first impression was there must be a shop for every article. Bakery windows are filled with jam and cream pastries at not more than thruppence each, and crusty loaves at a shilling. Greengrocers are ready to dump their fresh fruit and vegetables off the scales and into your wicker basket at your bidding. The fishmonger with the usual run of cod, whiting and perhaps pheasants or rabbits hanging at the front of his shop, may be found next to a woollen shop with its popular, bulky goods in the window.

Good quality knitted garments are still much cheaper to hand-knit. For example, a man's size 38 bulky knit pullover cost slightly more than £1 to knit and a 24-inch child's pullover for as little as 10 shillings. Fresh meat at the butcher's is Australian and New Zealand beef, lamb and mutton in abundance. Pork is more expensive but available, and spareribs can be ordered with a description. The home-made style sausages are delectable, but the children's favorite—wieners—are not to be had. Sausages take their place in hot dogs.

THE UNIVERSAL QUEUES appear in overcrowded shops or at bus stops, waiting for the doubledecker "two-buses"—thus named by our three-year-old Michael.

Your senses are reversed as you suddenly find yourself walking down the wrong side of the stairs, dashing to the wrong side of the street to catch a fourpenny ride downtown.

After residing in the country for four weeks you may register any children under the age of five with the National Health Service to receive tokens for milk, allowing a reduction of fourpence a pint a day, and vitamin tokens for cod liver oil.

Medical service is free and we are urged to register with a doctor upon our arrival. A charge of one shilling is made for each prescription filled. Dental services are free also, with exception of patients over 21 who must make a deposit of £1 for any treatment after the initial check-up.

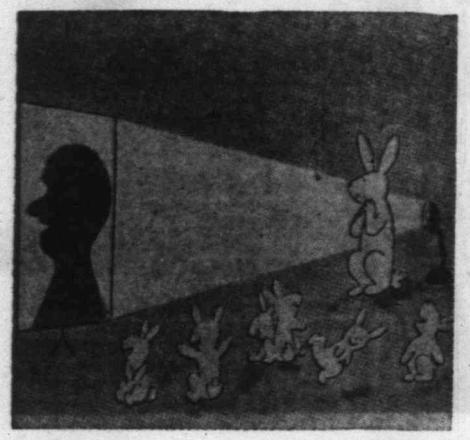

NO MATTER how flexible a school child is to strange environment a six-year-old still needs a lot of understanding when he finds himself thrust in the middle of a class his own age but far ahead of him.

The same day we registered Steve in Stokesmeade Infant School, which is run by Hampshire County, he was welcomed with open arms by a grandmotherly headmistress.

He had just enough schooling at Lampson Street in Esquimalt to completely confuse him and every morning a small battle was staged to get him to go to school at all.

Strange surroundings, different clothing, more advanced work all confronted him at the same time and caused a rebellion. To close the gap requires an understanding teacher, as well as sympathetic parents who must transform him immediately into short flannel pants, knee socks, regulation gabardine coat and cap.

Perhaps the reason for the education gap is that England's compulsory education begins at the age of five. He leaves his pre-primary or infant school, which takes children from five to seven-plus, and sets off to junior school, which prepares him for his 11-plus examination and selection for the secondary grammar, technical or modern schools.

As in Canada the school year begins here in the first week in September but carries on to the end of July, allowing the pupils six weeks of summer freedom. Even this, so say some teachers, the mothers complain is too long a holiday.

The acceptance age is five, but through the year the schools will take children in the term in which their fifth birthday occurs, so by the end of the school year the classes have enlarged considerably. For example the Alverstoke State School near us, where Steve would be transferred in September, refused to take any more first-year students because the present number of 40 in the class is far over their usual limit.

HOT LUNCHES are served at Stokesmeade School for one shilling a day. In all schools one-third of a pint of milk is provided free to each student up to the age of 18.

There are quite a few independent schools, some closely attached to and influenced by the churches they originally belonged to.

Three months seems a short time in which to form an opinion of this reserved, soft-spoken, bashful race of people. However, in these months we will remember Gosport for initiating us; for accepting us into its small Methodist congregation on High Street; for its beautiful swans to be fed on our daily outings to the shops.

Now we are off to Scotland.

THIS WEEK'S ANAGRAM

(1)	COUP	PLUS	ERR	EQUALS	???
(2)	ROPE	"	VIM	"	"
(3)	ROAM	"	ELF	"	"
(4)	RICH	"	OAT	"	"
(5)	RUNT	"	SET	"	"

Solution to anagrams printed Page 12

Let's Go, with Roy Murdock—

To the Casbah! and Disillusionment

"COME WISS ME to ze casbah!" murmured Charles Boyer into the ear of Hedy Lamarr, thereby creating for millions of movie-goers in the 1930s a mental picture as false as a screen star's eyelashes.

As a setting for torrid romance the casbah of Algiers, in French North Africa, would be about as comfortable and private as the rotunda of a busy railway station.

The Arab quarter of Algiers certainly isn't lacking in color or in material for study by sociologists trying to discover how 30 persons can exist in a space two ordinary people would find overcrowded.

But the casbah of Algiers, secure refuge for cutthroats and murderous Algerian rebels, is a slum breathing the perfume of the Orient, which is a compound of decomposing offal, decaying vegetables, sewage and unwashed humanity. Its steep, narrow and twisting passageways are slippery with the refuse of fly-infested butcher shops and other unmentionable leavings.

NOW THEN, having debunked M. Boyer's love nest, I can honestly say that for anyone with a strong stomach and a poor sense of smell the casbah is a fascinating place to visit.

Literally translated the word means "fort," but in the passage of time it has come to mean the town within the fort. In Algiers the ancient fort, pre-dating the advent of Christ, has all but vanished, only crumbling ruins of the great wall remaining in one place; but the "town" is today much as it has been for centuries.

Built on a steep slope, it covers a ground area of only about 50 acres, with clay-and-stick buildings reaching crookedly skywards.

On this postage stamp of ground live more than 100,000 Arabs of all ages. Representing an average of 2,000 persons to the acre—or 4,000 to the average Veterans' Land Act holding in Canada—the casbah's density of population ratio is 15 times greater than the outside maximum accepted by French health and welfare authorities for congested areas.

The Moslem inhabitants of this 20th century paradox live much as did their ancestors in the days when the early Britons were painting themselves blue. Electricity has penetrated the casbah and Primus stoves have replaced primitive fireplaces—which is a good thing for all concerned in a place where a fire, once started, might never be put out. But otherwise the Arabs dress, eat, drink, sleep and pursue habits and customs much as their forebears had done for centuries.

IN THE LAST six years, however, the casbah has acquired political as well as historic significance because it is from here that rebels of the Algerian "liberation" movement steal out on nocturnal knife-in-back raids on supporters of the French administration, or to hurl bombs into cafes to liquidate Arabs who have the courage to refuse to pay money to the insurrectionists.

If after such an expedition the raiders can regain the shelter of the casbah they are virtually sure of evading capture. For all its meagre size the cabash is such a labyrinth of dim passages, hidden doors, stairways and tunnels that it is simple for fugitives to vanish into it without leaving any trace. So irregular and utterly confusing are the main routes and byways of the casbah that it is said that a stranger making no more than two turnings after entering loses all hope of finding his way out again.

This I can readily believe, having traversed the casbah from top to bottom as one of a party of 15 Canadian newspapermen who last month toured Algeria at the invitation of the French government.

For several years the casbah has been closed to outsiders because of the state of political upheaval and the risks which foreigners would incur. We were permitted passage only under the protection of guides and heavily armed soldiers,

Continued on Page 15

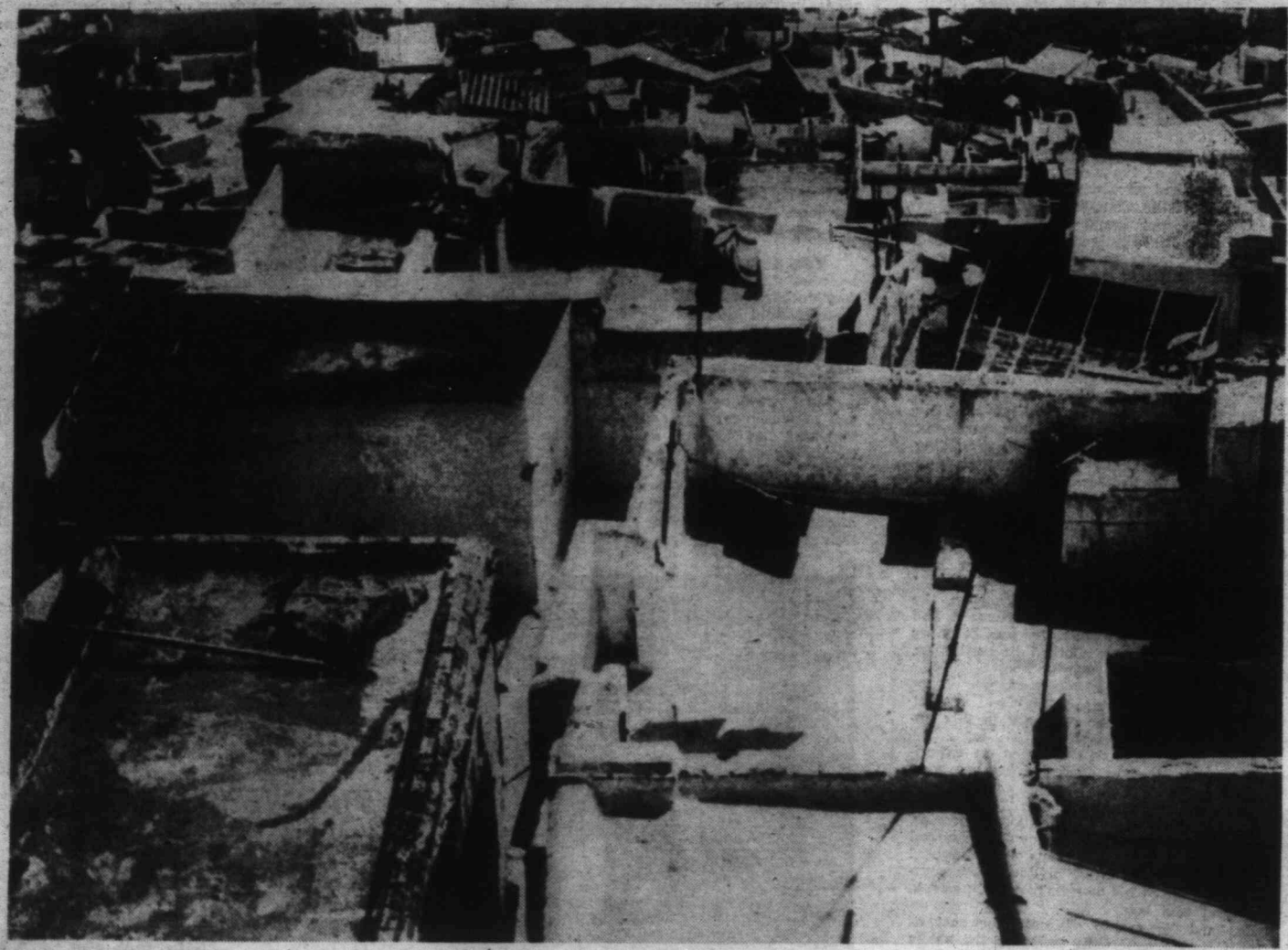

LOOKING DOWN . . . It's probably the best way—to the ro ofs of the casbah in Algiers. These are the upper, or residential levels. The "main street" . . . forgive the term . . . is centre in the photograph. Where it ends, nobody knows.

It was

Engla

ONE OF TH sought-afte beautiful crown, crown, which w at all.

The story of the jealousy, a batle for

And it's also a st didn't win after all.

Chief engraver at in the 17th century w 1661, he was appoin King's Arms, Shields

But his new positi brothers, John and J

Before he was cr in Europe in exile. family and friends of and hospitality.

So Charles appoint at the Mint. This up without a doubt the

To settle the pro could have been a ha contest between the b a crown piece—five s

When the coins w something less than chose the inferior des

It was probably th gravers' rights in the

The crown the R known today, and only beautiful petition crow

The name comes fr engraved around the e milling.

In two lines around pled his case . . .

THOMAS SIMO your MAJESTY to tryall piece with t (end of first line) t

T

Continued

who shepherded us th guns at the ready and glances into lateral pas ward.

BECAUSE of the s casbah is best inspected and working one's way ing into the twilight of through it—often not m width, with the roofs —a captain of the Frenc sible for policing the Ar roof of one of the house superb view of the hart Closer to hand we looked women did their cookin rug-beating.

Then down into th upper residential levels whole families occupy t tended as one-family dw

At first there was Then it began to register women and barbarically tion mendicants and be paying no attention what who obviously should be shish. We became consci two armed soldiers ahea behind the party were stantly adjuring us to ren

AS THE "RESIDEN behind—and above—the "commercial" area, if suc to rows of dingy, fly-inf the narrow "street."

In some, tailors plied as they have done for thou in some shops aided by machines which looked

bah!

ment

who have the courage to the insurrectionists.

xpedition the raiders can casbah they are virtually . For all its meagre size abyrinth of dim passages, s and tunnels that it is anish into it without leav- ular and utterly confusing nd byways of the casbah stranger making no more r entering loses all hope again.

believe, having traversed bottom as one of a party apermen who last month invitation of the French

he casbah has been closed the state of political up- hich foreigners would in- d passage only under the d heavily armed soldiers,

on Page 15

e the upper, or residen- ds, nobody knows.

It was Only Money

England's Kings had Trouble with the Crowns

By TED SHACKLEFORD

ONE OF THE MOST famous and sought-after British coins is a very beautiful crown, known as the "petition" crown, which was never issued as a coin at all.

The story of the coin is a story or intrigue, jealousy, a batle for a king's affection and honors.

And it's also a story about how the best man didn't win after all.

Chief engraver at the Royal Mint in England in the 17th century was Thomas Simon. In May, 1661, he was appointed chief engraver of the King's Arms, Shields and Stamps (seals).

But his new position was coveted by two Dutch brothers, John and Joseph Rottier.

Before he was crowned, Charles II was years in Europe in exile. And while he was there the family and friends of the Rottiers gave him help and hospitality.

So Charles appointed the brothers as engravers at the Mint. This upset Simon no end, as he was without a doubt the better engraver.

To settle the problem, Charles hit on what could have been a happy plan—he announced a contest between the brothers and Simon to design a crown piece—five shillings.

When the coins were finished Charles, with something less than the wisdom of Solomon, chose the inferior design of the brothers Rottier.

It was probably the first competition for engravers' rights in the world and it was "fixed."

The crown the Rottiers produced is little known today, and only then by relation to Simon's beautiful petition crown.

The name comes from a petition he very finely engraved around the edge of the coin instead of milling.

In two lines around the edge of the coin, Simon pled his case . . .

THOMAS SIMON most humbly prays your MAJESTY to compare this with his tryall piece with the Dutch and if more (end of first line) trvly drawn & emboss'd more grace fully order'd and more accurately engraven to releive him." (sic.)

There are only about 20 examples of this beautiful crown known, and consequently the value of it is high.

Despite the fact that Charles II let loyalty —or maybe gratitude—rule his judgment, Simon remained at the Royal Mint as an engraver of royal seals.

The crown was the prestige piece of English currency for many years. Indeed, it still is. The latest was issued for Queen Elizabeth's coronation and shows her seated on Winston, her horse in the pose familiar to almost every theatre-goer.

IN THE EARLIER DAYS of the British monarchy, though, the crown was not only the prestige coin, it was also the snob coin of the aristocracy. They carried crowns as some of our more wealthy citizens carry $10 bills.

The crown of 1691, the William and Mary Crown, is worth mention. This was the first instance where a British coin has carried more than one face on it.

As William and Mary reigned jointly, they both had their faces on the crown. Other coins of smaller denominations were struck with the same design.

During the reign of Queen Anne—1702 to 1714 —the union with Scotland took place and to sooth the wild barbarians in the north the English Mint allowed some copies of Anne's crown to be struck in Edinburgh. These have quite a large "E" under the bust.

Today these Edinburgh crowns are extremely rare and many a canny Scotsman would like to have a few of them.

In 1746, during the reign of George II, the Lima crown was issued. These were made from Peruvian silver captured by British ships, privateers little better than pirates. The name Lima—the capital of Peru—was plainly visible under the bust.

Trouble came during the reign of George III —1763 to 1820—when suddenly the authorities discovered what the people had known for many years—too few new coins had been minted for many years and coins, generally, were in a sad state.

One of the stop-gap remedies attempted was to use the good, old, reliable Spanish dollar, which keeps popping up in this column.

Called Spanish-American dollars, these coins were purely Spanish dollars with a tiny "head" of Charles II stamped onto the head of Charles IV of Spain.

POPULARITY OF THESE hybrid coins can best be judged from a saying which was current and very popular at the time . . .

"Coins are no better for having the head of an ass stamped on the face of a fool."

At this period the native English coins were in a sad, sad state—worn, filed, clipped and damaged and many of them were forgeries.

In 1804 George III introduced the Bank of England dollar, with a value of five shillings, the same as a crown. For this reason dollar is a common term for five shillings in Australia.

It was not until 1817 when all of England's coins were called in, melted down and new ones issued in exchange that the problem was really solved.

The recoinage also killed off a tremendous evil that developed with the shortage of coins—the issuing of tokens by almost every hamlet, village and town.

Issued by merchants iin these various areas, the tokens were really of no use in the next town and were more of a nuisance than a help.

But when the recoinage took place, the tokens were outlawed despite a widesprad outcry.

George III's reign, if for nothing else, can be given the credit for establishing the stability of British coinage which has continued through to the present day.

TO THE CASBAH! *and Disillusionment*

Continued from Page 14

who shepherded us through with sub-machine-guns at the ready and alert eyes darting wary glances into lateral passages before moving forward.

BECAUSE of the steepness of the slope, the casbah is best inspected by entering from the top and working one's way downhill. Before descending into the twilight of the route we were to take through it—often not more than a foot or two in width, with the roofs almost touching overhead —a captain of the French Army force now responsible for policing the Arab quarter took us to the roof of one of the houses. From there we had a superb view of the harbor of Algiers far below. Closer to hand we looked down on rooftops where women did their cooking, washing, sewing and rug-beating.

Then down into the rabbit warren of the upper residential levels of the casbah, where whole families occupy tiny rooms of houses intended as one-family dwellings long ago.

At first there was no feeling of uneasiness. Then it began to register that the throngs of veiled women and barbarically garbed men—by tradition mendicants and beggars—were apparently paying no attention whatever to a group of people who obviously should be a fruitful source of bakshish. We became conscious also of the fact that two armed soldiers ahead of, in the middle and behind the party were moving warily and constantly adjuring us to remain in a compact group.

AS THE "RESIDENTIAL" section was left behind—and above—the party moved into the "commercial" area, if such a term can be applied to rows of dingy, fly-infested little shops lining the narrow "street."

In some, tailors plied their ancient trade much as they have done for thousands of years—though in some shops aided by fairly modern sewing machines which looked out of character there.

Next door might be a fly-blown butcher shop, its front adorned with hideous festoons of tripe and entrails and its proprietor busy slicing unwholesome-looking meat from carcasses lying amid the filth of the stone-paved passageway.

Beyond that a confectioner's, with trays of strange sweetmeats and cakes which might have tempted sampling but for the ever-present cloud of flies and the dubious look of the rear of the premises.

Then a bakery or a bazaar displaying all kinds of cheap and gaudy baubles probably mass-produced somewhere in Europe.

Still farther down the tortuous slope we came upon a doorway which emitted the red glow of a hot fire. Within there lay on the earth floor a small mountain of sheep heads. From this pile a smoke-blackened Arab would skewer a bloody, revolting head and thrust it into the coals, withdrawing it only when it had been turned into a charred, unrecognizable lump. The guide explained that, thus barbecued, a sheep's head is a great delicacy—especially the eyes. We took his word for it.

None of the innumerable shops was much bigger than a telephone booth in floor area, and even less in height. The smallest was no more than a niche in the wall, a few feet above the ground. It was about four feet long, three high and not more than two deep. In this, knees drawn up and head bent, crouched a Primus stove repair man surrounded by his simple tools. This was his workshop, little bigger than a travelling trunk.

Scruffy children, many with ugly evidences of skin disease, darted in and out of passageways or pestered the storekeepers for handouts. At one point we had to press back against the filthy wall to make way for a couple of scrawny donkeys heavily laden with panniers of foul smelling garbage being transported goodness knows where.

DURING the descent those with cameras shot pictures by the score, in the hope that the dim light filtering into the alleys from a bright sky far above might be good enough to record these strange scenes on color film.

We were sternly warned against talking pictures of women, veiled or otherwise—the Arab women drop the veil when they reach an age at which men cease to show interest—or of men who did not wish to be photographed. Nowadays it is usually only the old men who hide their faces in the presence of a camera; the younger ones don't seem to care much, and may even put on a hammy performance for the photographer's benefit.

The reason for shyness in front of a lens has nothing do do with superstitious belief in the evil quality of a camera's eye. It stems from the Moslem religious law forbidding any reproduction in picture form of human or animal likeness. Thus carpets woven by Moslems consist of geometric designs and never include people or animals. It could be said that these are the original abstract artists.

Eventually the party reached more or less level ground and a more fragrant atmosphere at the perimeter of the casbah—only to be plunged into another seething mass of humanity pressing round a huckster in a cluttered market square, his raucous voice amplified through a public address system. From this melee the soldiers rescued us with some difficulty.

Not more than 100 yards away fashionably dressed men and women were entering and leaving a huge, ultra-modern hotel; expensive cars by the hundreds flashed through the beautiful streets, and on every hand there were the evidences of wealth and easy living.

Such are the contrasts and anachronisms of a city like Algiers. But the casbah may not survive many more years. The French government is waiting to put into effect a plan of resettlement which would establish its inhabitants in modern dwellings, when the current rebellion is ended.

Victorians Have Developed

The Tudor Taste

By GINNIE BEARDSLEY

IT WOULD SURPRISE King Henry VIII or Queen Elizabeth I to see how the style of building usually called by their family name has taken root and flourished in Victoria. The trend to Tudor astonishes many present-day Englishmen coming to Victoria. And of the capital's most attractive homes certainly the half-timbered look of many would literally amaze either the transplanted Englishman or the native Victorian of the last century.

Tudor construction in Victoria spans little more than 50 years. A Colonist story of 1903 indicates the scarcity of half-timbering amongst a profusion of houses trimmed mainly with fancy fretwork, which were among the most distinguished of their day.

Three years later, the Biggerstaff - Wilson home, designed by Samuel Maclure, was occupied on Rockland Avenue. This stately house has not changed hands, and continues as a private residence.

Contemporary with it is another very distinguished Maclure house, Ilahee, on St. Charles Street. Built for Charles Todd, it was converted in 1943 by the present owner, Andrew Murdoch, into six handsome suites. Beautiful mahogany panelling of the entrance hall, staircase and fiddlers' gallery is not, strictly speaking, Tudor, since mahogany was not introduced into England until the first quarter of the 18th century, but it is nonetheless very beautiful and impressive. So prevalent did the use of half-timbering become in this district that the name Tudor Road might more aptly be applied here than where it in fact designated on the maps.

ONE INTERESTING variant of the Tudor theme is a seafront house on Crescent Road, often referred to by long-time Victorians as the Hammersley house, but whose original owner was a Captain McCallum. Its architect, William Rochford, has done at one time what in the original models in England was a two - stage building operation, In these latter, the houses were built entirely in the half - timbered style originally; later builders then filled in the lower storey with brick or stone to come flush with the overhanging (jettied) second storey. The Crescent Road house achieves the same effect without an interval of a century or two between the two steps of construction. It consists of three apartments.

One of the most admired of houses in the half-timbered style is the former Royal Oak Inn, which was designed by the late Hubert Savage, and built most authentically right up to its simulated thatch by D. W. Burnett. It is today a private residence, whose owners must so label it in the driveway to prevent being called upon at all hours of the day and night for refreshment.

Leonard James has attracted much favorable attention with modern adaptations of Tudor design. These are in most cases what is called cottage Tudor, but are of distinction and dignity. An interesting thing about cottage Tudor is that it invariably looks larger than it is, whether it be surrounded by oaks, firs, arbutus or other houses. Maurice Humber's house, which started me on this Tudor trail, is a James design dating from the late 1920s when it was built as a setting for the heirloom antiques of the late Mr. and Mrs. Henry Burt-Smith. Originally set on a much larger piece of land, it has adapted well to the nearer approach of neighbors. Its jettied construction is especially well suited to a city lot, since the historic purpose of the overhang was the acquisition of more space without taking up more land.

MOST MODERN of what might be called a Tudor row on St. Charles is the house Mr. James designed for Mrs. Maude Lampman, widow of the distinguished jurist. This house, now owned by Mr. and Mrs. J. E. Matthews, has been the subject of much favorable comment, here and elsewhere.

Few would deny the attention-getting value of the Tudor house, whatever its surroundings. One, located on Joan Crescent, was originally the home of A. M. D. Fairbairn. I happens to be on one of the scenic drives along which visitors are regularly taken. The present owners, Mr. and Mrs. G. B. Stark, derive constant amusement from the fact that their home grows older in the imagination of some guides as the season advances. It is prewar, but not pre-Armada.

ONE OF Leonard James' houses, the J. E. Mathews home on St. Charles.

A pair of half-timbered houses on the Patricia Bay Highway have had their pictures taken so often that you can almost imagine them telling each other to "watch the birdie" when you slow the car opposite them.

And surely to every visitor one of the pleasures of shopping on upper Fort Street is the styling of the shops, which goes to show that however well half-timbered suits treed surroundings, it can if necessary get along without them and still look handsome.

Although the indiscriminate slapping up of houses without benefit of architectural advice is a practice to be deplored in a city which takes any pride in its appearance, it is perfectly possible for a do-it-yourself man, using a good design, to achieve a very authentic-appearing Tudor house.

MODERN BUILDING MATERIALS and building methods have of course simplified many of the tasks of the Tudor builder, although there are many things which must still be done in the time-honored fashion. If you want a thatch roof, for instance, you are setting yourself quite a task. So far as can be discovered, there is no one in Victoria skilled in the practice; at last report, the only qualified thatcher in British Columbia was living on the Mainland.

Adzing timbers is another job which must be done in the time-honored fashion. Put the timber on the ground and keep your feet well spread to either side of it. If you don't you'll wind up with a very artistic pattern of notches on your shins.

English-born Dennis Reffell is a do-it-yourself man who is gaining pleasure and satisfaction as well as a very attractive small family home from building as authentically as possible in the Tudor style. Mr. Reffell gained much of his experience in the handling and treatment of wood with the forestry commission in Sussex. It was there that he first became interested in the many fine examples of the Tudor house which may be seen in that county. Few are built there today, however, because of the cost and scarcity of wood. Arrived in a part of the world where building with wood is the accepted practice, Mr. Reffell built a small log house, then started (in 1956) on his present home.

With fir substituted for oak, and cuprinol instead of tar used as a preservative, all went well with the timber-framing, which is fitted together with the traditional mortise and tenon. (The tenon is the tongue which projects from one timber; the mortise, the hole into which the tenon is tightly fitted.) Adzed and stained, the timber framing and ceiling beams belie their youth. The timbers are keyed so that the filling material bonds in properly. Lacking "small flints," used in West Sussex, and having no particular brief for the ancient and time-consuming "wattle and daub" construction — which begins with a cross-weaving similar to basketry, known as "hurdling," and continues with the plastering-on of a clay and straw mixture—Mr. Reffell resorted to "brick-nogging," building up the spaces between the timbers with brick. This is stuccoed over to approximate the appearance of the old lime plaster.

FROM TIME TO TIME, Dennis Reffell's conscientious efforts towards authenticity brought him a certain amount of grief. For instance, he started out to make doors of two-inch cedar planks, joined together with splines of half-inch fir. For the old English builder whose planks were split, this is an admirable way of making a solid, practically splinter-proof door. With face-grain sawn stock, where every plank is different, each piece pulls in a different direction, and the door warps. Mr. Reffell compromised on two-by-eight kiln-dried fir, for stiles, with rails top and bottom which are mortised into the stiles. Doing the mortise-and-tenon cutting themselves cost the Reffells four or five days for one door. After that, they had a sash and door mill do this cutting for them. Mr. Reffell enjoys working on the house as a change from his office employment, but doesn't want to stretch the project out to last until he retires. For the same reason, he bought his roofing shakes, rather than taking the time to scout for a suitable log.

The framed panelling in the sitting room and stair landing would, in the olden days, have been made of material split in the same manner as shakes, planed smooth on the front, bevelled on the back, and sitting free in the grooves of the framing. When all was quiet and the temperature changing, you could hear the expansion or contraction taking place—which may be the explanation for more than one ghost story.

Irrespective of spirits, Mr. Reffell used the modern screw to supplement the holding power of the mortise and tenon where the struts meet, and availed himself of a Japanese plywood called shina, fitted into the grooves of the oak framing. False pegs covering the screw heads, oak stain (sanded), white stain (rubbed off) and beeswaxing all play their part in giving the correctly aged look to the panelling.

Leaded windows, for all their old world look, do not have to be ripped bodily from an ancient house being demolished, but are carried by several British Columbia firms. The leading—which is actually zinc—comes in two weights.

When I last talked to Mr. Reffell, he appeared continuingly happy with his choice of house style for the wooded setting of his Prospect Lake property. This is one beauty of Tudor. Whatever one's views on the merits of the bit of Olde England's controversy, this is a transplanted architecture which suits our surroundings exceptionally well. One must deplore the many cases where a few battens slapped on the outside of stucco cause a building to wear the label "English Tudor" in certain wildly inaccurate advertising. But when Tudor is good, it's very, very good—and with care and pride in craftsmanship there's no need to have to consider the next stanza of the little rhyme.